Two to One!
The POST-DISPATCH sells, in St. Louis and suburbs every day, in round figures, TWICE as many newspapers as the Globe-Democrat.

ST. LOUIS POST-DISPATCH

The Only Evening Paper in St. Louis With the Associated Press News Service

NIGHT EDITION

VOL. 71. NO. 88. ST. LOUIS, WEDNESDAY EVENING, NOVEMBER 20, 1918—24 PAGES. PRICE TWO CENTS

BREWERS FOUGHT CONCERNS WHICH SUPPORTED DRYS

Secretary Testifies at Senate Committee Hearing Business Preference Was Given Friends.

DENIES KNOWLEDGE OF ACTUAL BOYCOTT

Cadillac and Packard Autos, Proctor & Gamble Soap and Many Others on "Unfair List."

By the Associated Press.

WASHINGTON, Nov. 20.—Waged by brewers against antagonistic business house andindividuals was given special attention today by the Senate committee investigating beer propaganda and the purchase of the Washington Times.

Some of the firms mentioned as listed for attack because of their prohibition tendencies were the Cadillac, Packard and Reo automobile companies; the John Wanamaker Co., the H. J. Heinz Co., the American Rolling Mills of Middletown, O.; the Fox Typewriting Co., the Maryland & Baltimore Casualty Co., Procter & Gamble and the Grasselli Chemical Co. of Cleveland.

Hugh H. Fox, secretary of the United States Brewers' Association, who began his testimony yesterday, resumed the stand and was questioned by Maj. E. Lowrey Homes for the committee. The witness identified many letters and circulars sent to members regarding the anti-beer attitude of certain firms and persons.

"My memory is that I acted as a part of an intermediary in this matter," said Fox. "I think it was the intention of our association rather to give preference to those who were our friends. I do not think the association took any action to cause a boycott."

Reasons for Action.

"You had on your unfair or black list some of the biggest firms in the country," interposed Senator Overman, "including the Cadillac company and the Wanamaker company."

"The Cadillac company actually was the leader in the fight against us in their community," the witness replied.

Action against the Heinz company followed the election of H. J. Heinz of Pittsburg as president of the Pennsylvania State Sunday School Association at the convention at which prohibition sentiments were expressed, in a letter which Fox said he wrote.

Another letter showed the American Rolling Mills was listed because of a poster against the use of liquor by its employes.

Fox did not recall having listed the Western Union Telegraph Co. because of its rule requiring total abstinence on the part of its employes.

In the case of the Grasselli company an official of that concern was referred to as having been active in support of an evangelist.

Maj. Himes asked whether the brewers caused detectives to be assigned to the plants of the United States Steel Corporation to ascertain its attitude toward the use of liquor by its employes. Fox said the information obtained from the steel company, as he remembered the incident, was that it did not object to the use of beer by its employes.

The Blackstone Hotel of Chicago was listed because it did not join other hotels in protesting against the Sunday closing order of the Mayor, according to letters read by Maj. Humes.

The Delaware, Lackawanna & Western Railroad Co. was listed because of the promulgation of an order against the of liquor by its employes, Maj. Humes charged, but later a letter was sent by the railroad to its freight solicitors, saying it did not object to its employes having liquor in their own homes. Subsequently, a letter was sent by the Brewers' Association to its agents in which it was said the differences with the road had been adjusted.

Such letters were sent in other cases where "adjustments" were made. In the case of the Packard company, listed after one of the concern's advertising men had made a speech in favor of prohibition, the brewing trade was notified later that the advertising man had made "ample apology" for his utterance, "acknowledging his error."

Investments in Newspapers Bared at First Hearing.

Evidence offered yesterday was designed to prove that certain brewers had indorsed notes totaling $100,000, which was used as a loan to Charles M. Allen and William A. Meehan for the purchase of the Montgomery (Ala.) Advertiser. Other testimony was in support of the charge that the Newark (N. J.) Ledger obtained financial assistance through C. W. Fiegenspan, a prominent brewer. Fiegenspan testified

Continued on Page 2, Column 2.

Our Reconstruction Ideals Are Same, Says Lloyd George to Wilson

By the Associated Press.

LONDON, Nov. 20.

PREMIER LLOYD GEORGE has sent the following cablegram to President Wilson:

"My heartiest thanks of your cordial, kindly message. I am certain the ideals of our two countries regarding international reconstruction are fundamentally the same. I feel sure that at the peace conference we shall be able to co-operate fruitfully to promote the reign of peace with liberty and true democracy throughout the world."

ATTEMPT TO BOMB FORMER CROWN PRINCE REPORTED

Story Printed and Denied That Airmen Attacked Dutch Castle Where He Is Interned.

By the Associated Press.

LONDON, Tuesday, Nov. 19.—A report that an airman has bombed the palace in Holland in which the former German Crown Prince is interned is published in the Telegraaf of Amsterdam. This report, however, is denied by the correspondent of the Associated Press in the Dutch capital.

ZEVENAAR, Holland, Tuesday, Nov. 19.—The German Minister at The Hague and a "Queen's commissioner" have arrived here in anticipation of the coming of Augusta Victoria Hohenzollern, wife of the former German Emperor. Her whereabouts at present is unknown.

POLICEMAN TRACES STOLEN EXPLOSIVES TO OWN CELLAR

Reeder's Son Admits Storing Dynamite, Fuse and Caps for Another Youth.

Policeman Reeder of the Wyoming Street District, detailed to investigate the theft of 200 percussion caps, 100 feet of fuse and five and a half sticks of dynamite, recovered the material yesterday from the basement of his own home, at 514 Eiler street, and obtained an admission that his son, Sidney, 16 years old, had placed it there about Sept. 21.

The investigation led to Carl Rundquist, 15, of 1019 Eiler street. When questioned by Reeder he finally admitted taking the material. "Where is it?" Reeder asked. The boy grinned. "In your basement," he said.

"Who put it there," demanded the startled officer. "Your son," replied the youthful prisoner. A search verified the statements. Sidney Reeder said Rundquist gave it to him "to keep for him."

When the Eyerman Construction Co., from whom the material was stolen, learned the facts, they declined to prosecute. Policeman Reeder, hastened to return the material to the owners.

QUEEN WILHELMINA SAID TO HAVE OFFERED TO ABDICATE

Hague Garrison, Supporting Troelstra's Demand, Laid Down Arms Before Loyal Troops.

By the Associated Press.

LONDON, Tuesday, Nov. 19.—Latest diplomatic reports from Holland seem to indicate that the threatened revolution there has blown over. Crowds paraded the streets of The Hague yesterday wearing orange ribbons. Reports which are unconfirmed state that The Hague garrison supported Pieter J. Troelstra's demand that the Queen abdicate.

Queen Wilhelmina decided to comply, but the garrison laid down its arms in the presence of loyal troops from the provinces.

WOUNDED TO HAVE THANKSGIVING

By the Associated Press.

WASHINGTON, Nov. 20.—Wounded American soldiers at hospitals in and near Paris will be the guests of the American Red Cross Thanksgiving day. A cablegram received at headquarters here today said that the soldiers will partake of an old-fashioned American Thanksgiving dinner, and will be the guests of the Red Cross at a theatrical performance in the afternoon.

PARTLY CLOUDY TONIGHT AND TOMORROW, IS THE FORECAST

THE TEMPERATURES.

1 a. m.	41	7 a. m.	40
2 a. m.	41	8 a. m.	40
3 a. m.	41	9 a. m.	40
4 a. m.	40	11 a. m.	41
5 a. m.	40	1 p. m.	42
6 a. m.	40		

Yesterday: High, 47, at 1 p. m.; low, 41, at 2 a. m.

Official forecast for St. Louis and vicinity: Partly cloudy weather tonight and tomorrow. Not much change in temperature.

Missouri: Cloudy to partly cloudy weather tonight and tomorrow; somewhat colder in northwest portion tonight.

Illinois: Mostly cloudy tonight and tomorrow; not much change in temperature.

PARTISAN SPLIT IN CONGRESS ON WILSON'S TRIP

Republican Criticism on Plan to Go to Peace Conference Abroad Expected in Senate.

DEMOCRATS APPLAUD OR REMAIN SILENT

Not Generally Thought There Is Any Serious Difficulty in the Way of President's Going.

By a Staff Correspondent of the Post-Dispatch.

WASHINGTON, Nov. 20.—When the Senate meets tomorrow there will probably be severe criticism, from the Republican side, of the President's announced decision to sail early in December to attend the peace conference. This was forecast today by a leading Democratic Senator, who, though declining to permit himself to be quoted, expressed the view that the President's trip abroad would be a "grave mistake." Not a few Democrats hold this view, but prefer to keep their opinions to themselves. The President's decision is applauded by all the members of his party who have spoken for publication, while the Republicans are either silent or critical.

Generally speaking, congressional opinion is pertty evenly divided on the wisdom of the President's course, with Republicans on one side and Democrats on the other. The critics maintain that the President's "unbounded personal ambition," to quote Senator Watson of Indiana, has dictated his course, and that a true conception of his duty would lead him to stay in this country, where a grave emergency may arise at any time.

The President's Powers.

On the other side, men like Senator Pittman of Nevada, who was one of the foremost in advising the President to make the trip, hold that it is highly desirable that the President attend the opening sessions of the conference and state the terms upon which America will insist.

Discussion today centered chiefly around the interpretation of the word "inability" in that article of the Constitution which deals with the President's powers. Section 6 of article 2 states that, in case of the removal of the President, or his death, resignation or inability to discharge the duties of the office, the same shall devolve upon the Vice President.

Though some hold that, by going out of the country, the President will make himself legally unable to perform his duties, the general opinion is that "inability" means bodily or mental inability and that the President would be qualified to transact business by cable or wireless. Moreover, under the old Admiralty doctrine, the President will be in American territory as long as he is on board an American vessel.

Little Difficulty Expected.

One Senator suggested today that in case of an emergency requiring attention after his arrival in Europe, the President might even, in order to conform to the strict letter of the American unwritten law, return to his ship and remain there long enough to give the necessary orders.

Unlike at least some of the state constitutions, which provide that during the absence of the Governor from the state the Lieutenant-Governor shall act, the Federal Constitution makes no provision for the delegation of powers by the President to the Vice President.

Notwithstanding the objections that have been raised by the President's critics, it is not generally thought that there is any serious difficulty in the way of his going. The routine of government will be administered, it is thought, without any appreciable jar. The President can keep in touch with Washington with hardly more delay than if he went, say, to the Pacific Coast. Routine matters to which he would ordinarily give his attention can be handled by executive officers of the various departments.

Checkmate in Congress.

The situation in Congress, Democratic leaders say, will occasion no difficulty. The Democrats, being in the majority in both houses and hence controlling all committees, will be able to checkmate any attempt of the opposition to put through legislation objectionable to the President. If any bills are passed in the President absence they would be allowed to become law in default of his signature, or the attest of the presiding officers of the two houses could be delayed till his return, or, in an extreme case, they could be sent across to him and returned by him within the specified number of days after their presentation to him.

All such discussion, however, is more or less academic, in view of the fact that in the period of the Presi-

Continued on Page 2, Column 5.

BARRACKS A MILITARY "CAMP;" SALOONS NEAR BY MUST CLOSE

Federal Judge Determines Status Under Regulation Governed by Number of Men at Place.

After hearing testimony and arguments in a test case, Judge Munger in the United States District Court today instructed a jury to find that Jefferson Barracks is a military camp and, therefore, within the scope of a War Department regulation forbidding the sale of intoxicants within five miles of camp, except in incorporated towns.

The defendants were Michael E. Helmos, Mike Christ and Fritz Schweikert of St. Louis County, all saloon keepers. They were not represented by counsel, but for the purposes of the test Special Assistant Attorney-General Williams presented arguments for both sides.

The regulation defines a camp as a place where more than 300 soldiers are stationed and being trained at one time. A letter from Col. Hunter, commandant at the barracks, said the number of soldiers at the Barracks since last May had never been less than 1500.

Judge Munger announced that he would defer sentence until next January, when he will return here to sit with the Court of Appeals.

Sheriff Bopp of St. Louis County said there were 15 licensed saloons and a number of wine gardens outside of incorporated towns within a five-mile radius of Jefferson Barracks.

GENERAL INCREASE IN EXPRESS RATES IS MADE

Due to Raises in Pay and Will Become Effective At Once, Washington Hears.

By the Associated Press.

WASHINGTON, Nov. 20.—General increases in express rates were announced today by Director-General McAdoo of the Railroad Administration.

East of the Mississippi and north of the Ohio and Potomac Rivers, the new rates on merchandise will be about 16 and 17 cents a hundred pounds more than at present. The increase on food rates will be about 75 per cent as much.

For the remainder of the country the merchandise rate will be increased about 10 to 12 cents a hundred pounds over the present scale, and the increase in food rates will be proportionately 75 per cent. The increases, it was announced, are due to increases in wages and become effective immediately.

MATRIMONIAL ADS FILL PAGES IN GERMAN PAPERS

Flood of Appeals Includes Many Made by Relatives for Persons Seeking Mates.

By the Associated Press.

NEW YORK, Nov. 20.—Martial ardor has been supplanted by marital zeal in Germany. This is evidenced by the advertising columns of German newspapers received here. Matrimonial ads cover whole pages, and are inserted by people of all ages and walks of life. A peculiar feature of these advertisements is that many make appeals for husbands or wives for relatives. Parents, brothers, sisters and even friends of those who seek mates invite correspondence from those matrimonially inclined. War invalids, wealthy physicians, manufacturers and rich widows are among those who resort to publicity.

One advertiser says he is a widower who has property amounting to several million marks. He admits he is 58 years old, but says he "looks younger." A physician who has an annual income of 100,000 marks seeks to arrange a meeting with "a beautiful, stately woman, object matrimony."

1,580,000 GERMANS KILLED UP TO OCT. 31, SAYS BERLIN PAPER

Four Million Soldiers Were Wounded, Some Several Times, Vorwaerts Says It Learns.

By the Associated Press.

COPENHAGEN, Nov. 20.—Up to Oct. 31, 1,580,000 German soldiers were killed and the fate of 260,000 was not known, the Vorwearts of Berlin says it learns on reliable authority.

Four million soldiers had been wounded, some several times. The newspaper adds that there are 480,000 German prisoners in hostile countries.

FIRE IN CENTRAL PORTION OF BRUSSELS DOES MUCH DAMAGE

Followed Explosions at Midi Station and Region for Mile Around Has Been Evacuated.

By the Associated Press.

BRUSSELS, Nov. 20 (Havas).—The fire in the east central portion of Brussels resulting from explosions at the Midi Station lasted eight hours and all the buildings in the streets nearest the station are in ruins. The region near the station has been evacuated in a radius of more than one mile.

Max Is Burgomaster Again.

By the Associated Press.

BRUSSELS, Sunday, Nov. 17.—After 50 months of captivity in Germany, Burgomaster Max of Brussels came into his own again today. The municipal council met to receive him at the city hall, which was covered with flags.

Generals Compensation and CONSTRUCTION will now handle the world. They will aid you. If you use POST-DISPATCH "WANT" Ads.

GERMANY'S SURRENDER OF BIG FLEET BEGUN BY GIVING UP 20 U-BOATS

WESTERN UNION AND POSTAL TO BE MERGED DEC. 1

Two Big Telegraph Companies Thereafter to Be Operated as One Under Control of Government.

BURLESON ISSUES THE ANNOUNCEMENT

He Also Explains that Cables Were Taken Over to Facilitate Service Between Them and Land Lines.

By the Associated Press.

WASHINGTON, Nov. 20.—Consolidation of the services of the Western Union and Postal Telegraph Cos., under Government control, was announced today by Postmaster-General Burleson, effective Dec. 1, next.

The following order was issued:

"In order that the telegraph facilities may be used to the fullest extent, and the transmission of messages expedited, the telegraph systems shall hereafter be operated as one, and, effective Dec. 1, 1918, all telegraph offices shall accept for transmission all classes of messages now accepted by any one of them at the prescribed tariff rates."

Postmaster-General Burleson announced that, failing to reach an agreement with the Postal Telegraph and Cable Co., upon compensation to be paid for its lines during the period of Government control, he had made an award, which would be enforced, though the department would facilitate a suit in the courts to determine final adjustment.

The Postmaster-General asserted that the Postal company in sworn statements to the Wire Control Commission had represented its net operating income in 1916 to be $4,157,670, while the net income reported by its component corporations to the Interstate Commerce Commission during the same period was but $332,343. This he added made it impossible for the department to accept the company's proposal.

Marine Cable Control.

An order making effective Government possession and control of marine cable systems of the United States, proclaimed by President Wilson under date of Nov. 2, was also issued today by Postmaster-General Burleson. It directs that, until further notice, cable companies shall continue operation through regular channels, and asks the co-operation of officers and employes of the companies, and of the public.

Burleson Cable Order.

The order in part follows:

"Until further notice the marine cable companies shall continue operation in the ordinary course of business through regular channels. Regular dividends heretofore declared and maturing interest on bonds, debentures and other obligations may be paid in due course, and the companies may renew or extend their maturing obligations unless otherwise ordered by the Postmaster General. All officers, operators and employes of the marine cable companies will continue in the performance of their present duties, reporting to the same offices as heretofore and on the same terms of employment. Should any officer, operator or employe desire to leave the service, he should give notice as heretofore to the proper officer, so that there may be no interruption or impairment of service to the public.

Request for Co-operation.

"I earnestly request the loyal co-operation of all officers, operators and employes, in order that the service rendered shall not only be maintained at a high standard, but improved wherever possible. It is the purpose to co-ordinate and unify these services so that they may be operated as a national system with due regard to the interests of the public and the owners of the properties.

"No changes will be made until after the most careful consideration of all the facts. When deemed advisable to make changes, due announcement will be made.

"Nothing contained in this order shall be construed to affect in any way the censorship of marine cables now conducted under the direction of the Secretary of the Navy under executive order of Sept. 26, 1918."

Postmaster-General Burleson has [illegible] yesterday out-

Continued on Page 2, Column 2.

BERLIN NAVAL CRITIC GIVES INSIDE STORY OF WEAKNESS OF GERMAN GRAND FLEET

Hope for Victory Was Nothing but Bluff, Says Capt. Persius—"Only Bad Weather Prevented Loss of Whole Navy at Skagerrak."

By the Associated Press.

LONDON, Nov. 20, British Wireless Service.—Capt. Persius, the German naval critic, has chosen the moment when the finest vessels of the German navy are about to be surrendered to the allies, to publish in the Berlin Tageblatt a sensational article containing revelations regarding the German fleet. Capt. Persius says the hope that the German fleet would be able in a second Skagerrak battle to beat the British fleet rested upon the bluff and lies of the naval authorities.

In August, 1914, Germany had about 1,000,000 tonnage in warships, the writer points out, while Great Britain had more than that, and, thanks to the mistakes of Von Tirpitz, the German material was quite inferior to the British.

In the Skagerrak battle, he declares, the German fleet was saved from destruction partly by good leadership and partly by favorable weather conditions. Had the weather been clear or Admiral von Scheer's leadership less able, the destruction of the whole German navy would have resulted.

The long-range British guns would have completely smashed the lighter-armed German ships.

As it was, the losses of the German fleet were enormous, and on June 1 Capt. Persius says, it was clear to every thinking man that the Skagerrak battle must be the only general naval engagement of the war.

Battleship Reconstruction.

On all sides, continues the writer, Admiral von Tirpitz was advised to construct only submarines, but he remained obstinate. On Oct. 1 (1915?) several members of the Reichstag made an earnest appeal to the army command—not to the naval staff—with the result that an order was issued terminating the construction of battleships in order that the material might be used for the making of U-boats.

In the meantime, so great a scarcity of material had arisen that it became necessary to disarm a number of the battleships and take the metal. In this manner, at the beginning of 1916, 23 battleships had been disarmed, as well as one newly built cruiser.

At the beginning of this year, Capt. Persius states, the German navy consisted only of dreadnaughts and battleships of the Helgoland, Kaiser and Markgraf types, and some few battle cruisers. All the ships which Von Tirpitz had constructed from 1897 to 1906 at a cost of innumerable millions, had been destroyed, and the U-boats that had been constructed had proved unable to fight against British warships.

Admiral von Capelle, during his period as head of the navy, says Capt. Persius, constructed very few submarines of the large type, but in official quarters it was still stated that Germany possessed an enormous number of U-boats and that the losses were virtually nil.

That was not true, the writer admits. In 1917, he states, 83 submarines were constructed, while 66 were destroyed. In April, 1917, Germany had 126 submarines and in October 146. In February, 1918, she had 136 and in June of the same year 113, according to Capt. Persius' figures.

Only a small percentage of these submarines were actively operating at any given time, Capt. Persius declares. In January, 1917, for instance, when conditions were favorable for submarine work, only 12 per cent were active, while 30 per cent were in harbor, 38 per cent under repairs and 20 per cent "incapacitated."

Submarine crews, he says, were not sufficiently educated and trained and they looked with distrust upon the weapon. In the last months, he reveals, it was very difficult to get men for submarine work, as experienced seamen looked upon the submarine warfare as political stupidity.

Capt. Persius tells of the mutiny that broke out at the beginning of this month when the German navy was ordered out for attack. Had the seamen obeyed, the writer remarks, innumerable lives would have been lost, and he declares that "every thinking man, therefore, is of the opinion that the seamen on Nov. 5 rendered an invaluable service to their country."

UNITED WAR FUND SOLICITORS MEET MANY OBSTACLES

Thomas H. West, chairman of the committee in charge of the campaign to raise $3,000,000 in St. Louis and St. Louis County for the United War Work Fund of $250,000,000, today declared that solicitors are being met with excuses, the principal one being that the war is over.

In this connection, he issued the following statement, directed to those who he says are refusing to subscribe:

Our soldiers after wading through blood, mud and hell itself, have won the war, delivered the goods, and now you say that the war is over and they do not need the money that they can take care of themselves. This is what it means if you lay down on this call to provide for their physical and spiritual welfare.

Suppose some of it is not used to the best advantage or will provide a few luxuries? Don't you provide yourself with luxuries and comforts? It is a shame to make any such selfish excuse, and I appeal to you to rise above it and let us do our duty at the last so that we can look our soldiers squarely in the eyes when they come home. You have made the money and they have saved it for you by this victory.

At the headquarters this morning an estimate of the amount subscribed could not be obtained, no new figures having been tabulated since Monday night, when the total subscription recorded for the first day was $280,479.38.

$157,000,000 Raised in U. S.

The St. Louis headquarters of the United War Work Campaign received word today from John R. Mott, director-general of the national campaign, that $157,000,000 of the

Continued on Page 2, Column 4.

NEW GOVERNMENT IS REPORTED IN UKRAINE

Kiev Said to Have Been Captured, Apparently by Anti-Bolshevist Forces.

By the Associated Press.

COPENHAGEN, Nov. 20.—The Ukrainian Government has been overturned and Kiev has been captured by troops from Astrakhan, according to Kiev dispatches to Swedish newspapers.

The Ukrainian National Assembly has fled, and a provisional Government has been established by the captors of the city, who apparently are commanded by Gen. Denikine, leader of the anti-Bolshevist forces.

The Ukraine became a republic during the disorders in Russia after the overthrow of the Kerensky Government in November, 1917. There was much fighting there between the Bolsheviki and their opponents, resulting in the defeat of the Bolsheviki. The Ukrainian Government made peace with Germany at Brest-Litovsk, a few days before the Russian Bolsheviki Government also agreed to the German terms. Austro-German troops then entered the Ukraine for the purpose of carrying out economic articles of the peace treaty.

The Ukrainian Government was overthrown last May and Gen. Skoropadski became dictator under the title of hetman, but he has had difficulty in maintaining order there, although assisted by the Austro-Germans.

Gen. Denikine was formerly commander of the Russian armies on the southwestern front. Previous to that he had been chief of staff of the Russian armies.

Reported Change at Kiev Expected at Washington to Assist Allies.

By the Associated Press.

WASHINGTON, Nov. 20.—The reported overturning of the Ukrainian Government by Gen. Denikine's anti-Bolshevikt troops will simplify

Continued on Page 2, Column 3.

SURFACE CRAFT ON WAY TO GIVE UP

Another 20 Undersea War Craft Will Be Given Up Tomorrow and a Score More on Friday and Remainder Will Be Turned Over Later.

SURRENDER MADE 30 MILES OFF HARWICH

Own Crews Will Take Them to British Port; Program of Surrender for Battleships and Cruisers Is to Turn Them Over Tomorrow.

By the Associated Press.

LONDON, Nov. 20.—Twenty German submarines were surrendered to Rear Admiral Reginald W. Tyrwhitt, 30 miles off Harwich, this morning at sunrise, according to a Press Association dispatch. These are the first U-boats to be turned over to the allies by Germany.

Admiral Tyrwhitt received the surrender of the German craft on board his flagship, a British cruiser.

The surrendered submarines will proceed to Harwich in charge of their own crews. The U-boats will then be boarded by British crews and interpreters and proceed to Parkeston Quay, nearby. The Germans will leave the submarines there and board transports for their return to Germany.

Twenty additional submarines will be surrendered on Thursday and 20 more on Friday. The remainder of the U-boats to be handed over in accordance with the armistice terms will be given up later.

Harwich, mentioned in the foregoing dispatch, has one of the best harbors on the east coast of England. It is in the county of Essex, northeast of London.

A Copenhagen dispatch yesterday, under Monday's date, said the first section of the German fleet to be delivered to the allies left Kiel on Sunday for the North Sea. This section comprised battleships and battle cruisers. A London dispatch yesterday, of Monday's date, said the program of surrender of the German fleet was for ships to leave German port Wednesday (today), and be taken over by the allies on Thursday.

JURY FREES MOTORIST OF BLAME

Decides Mrs. Herrman Walked Into Rear Wheel of Adolf Haferkorn's Auto.

A verdict of accident was returned by a Coroner's jury today at the inquest in the case of Mrs. Minnie Herrmann, 75 years old, of 1515 Belt avenue, who died at the Jewish Hospital last night from injuries suffered Nov. 7 when knocked down at Belt and Easton avenues by an automobile driven by Adolph Haferkorn, 3631 Ohio avenue, treasurer of the Heintz Stove Co.

Testimony was that Mrs. Herrmann was not struck by the car, but walked into a rear wheel while crossing the street on her way to a picture show.

Her death brings the automobile fatalities for 1918 to 80, as compared with 66 for the same period last year.

BIG DROP IN PRICE OF ORANGES

First of Florida Crop Arrives in City—Eggs at Wholesale, 63 Cents.

Oranges, which three weeks ago were retailing for 15 cents each, now can be bought for a fraction over 3 cents, while eggs, which yesterday reached a top price in the history of St. Louis, 60 cents a dozen wholesale, advanced to 63 cents today.

Arrival of the Florida crop is responsible for the drop in oranges. High prices were due to the shortage in last year's California crop. Wholesale prices are now $2.50 to $3 a box, compared to $12.50 a box of a few weeks ago.

Commission men attribute high egg prices to failure of hens to lay.

COLORS OF 1848 TAKING PLACE OF RED IN BERLIN

Black, Red and Gold, of Former Revolution, Insignia of Classical German Republicanism.

ERZBERGER FORMING PEACE REPRESENTATION

Maximilian Harden Proposed as One of the German Delegates to Coming Great Congress.

AMSTERDAM, Tuesday, Nov. 19.—The red flag is gradually disappearing from the streets of Berlin, as most other external indications of the revolution, according to a dispatch received here from the German capital. Black, red and gold, which are the colors of the revolution of 1848, and insignias of classical German republicanism, have replaced them in large measure.

Guards wearing red brassards upon their arms are also less conspicuous than during the forepart of the week. The Reichstag building is no longer the headquarters of the Soldiers' and Workmen's Committees. These are now scattered over the city, occupying the former quarters of various governmental departments.

A governing Cabinet of six Socialist-Democrats has been established in the former Chancellor's place next to the Foreign Office, where Friedrich Ebert, Socialist Premier, and Hugo Haas, Secretary of Foreign Affairs, and their associates are overrun with callers.

Mathias Erzberger, head of the German armistice plenipotentiaries, who has just returned from attending the armistice negotiations, is engaged in organizing a German representation to attend the peace conference. Maximilian Harden, editor of Die Zukunft, is proposed as one of the delegates.

Cassel Workmen's Council Takes von Hindenburg Under Wings.

By the Associated Press.

COPENHAGEN, Tuesday, Nov. 19.—The Workmen's and Soldiers' Council of Cassel has issued a proclamation in which Field Marshal von Hindenburg is taken under the special protection of the council. After referring to Von Hindenburg's victories, the proclamation says, "He did not abandon his people in their hour of trial."

Erzberger Appears to Be Secretary of State for Peace.

By the Associated Press.

BASEL, Nov. 20.—Erzberger, who was head of the delegates who were sent to Marshal Foch's headquarters, has agreed, at the request of the Government, to continue the negotiations relative to the armistice to prepare for those of peace, according to the Post of Strassburg. He thus, strictly speaking, is secretary of state for peace, it is said.

Vienna Delegates at Berne for German-Austrian Union.

By the Associated Press.

COPENHAGEN, Tuesday, Nov. 19.—Delegates from Vienna have arrived at Berne to negotiate a union of German Austria with Germany.

As a result of negotiations between Denmark and Germany the latter will receive each month 75,000 tons of fats, 150,000 tons of meat and 230,000 tons of wheat, according to the Berlin correspondent of the Berlingske Tidende.

Berlin Soldiers' Council Demands Congress to Decide Future.

LONDON, Nov. 20.—The Berlin Soldiers' and Workmen's Council, at a lively meeting, has passed a resolution against the summoning of a constituent assembly, says an Exchange Telegraph dispatch from Copenhagen. The resolution, however, demands the summoning of a general Soldiers' and Workmen's Congress "in order to take a decision as to the future of Germany."

Truant Officers' Convention.

The National Compulsory Education Association, composed of truant officers of schools in more than 45 American cities, began a three-day convention at the Statler Hotel today to consider legislation affecting child labor and compulsory attendance of children at schools. Measures approved at the meeting will be presented to the Legislatures of the various States represented.

Brewers Secretly Fought Concerns Friendly to Drys

Continued From Page 1.

that no part of the loan made to the Newark newspaper was obtained through the influence of brewers' organizations.

The inquiry was ordered by the Senate after disclosures had been made that brewery interests had loaned Arthur Brisbane $375,000 for the purchase of the Washington Times.

Feigenspan, with whom Brisbane dealt in obtaining his loan, identified as brewers, men who had indorsed notes for $50,000 each, on which a Philadelphia bank loaned Allen and Sheehan $100,000 alleged to have been used in purchasing the Advertiser.

Feigenspan said that Edward S. Schmidt, a Philadelphia brewer, had led the $100,000 underwriting for the Advertiser, and that either the brewers' counsel in Washington or Brisbane had arranged the loan for the purchase of the Washington Times. His recollection was that Brisbane had solicited the loan.

Feigenspan also testified that he had arranged financial assistance for the Newark Ledger to the extent of $150,000, which represented loans at different times. The brewers' organizations contributed on part of this fund, the witness said.

Secretary Outlines Activities.

Other activities of the brewers also were inquired into by the committee, yesterday admitted that brewers' propaganda had been published in the International Monthly, edited by George Sylvester Viereck, once editor of the Fatherland, a pro-German publication. Fox said he did not know at the time the matter was published that the Viereck publication was inclined toward pro-Germanism, but that he has "had some suspicion of it since then."

Questioned further by Maj. Humes, Fox said that it was the business of the Publication Committee of the Brewers' Association to advertise the product of brewers, and that in doing so it employed writers to "write up certain subjects" relating to the brewers' trade.

Writers named in this connection were John Koren of New York, who wrote matter published in the Atlantic Monthly, including a notable series attacking prohibition published in 1916, and whose salary was believed by Fox to be $5000 a year; Dr. Edward H. Williams, author of articles published in medical and other journals, and J. G. Rice.

The purchase of the Montgomery Advertiser was said to have been negotiated in August, 1915, the party of brewers having signed two notes of $50,000 each, one representing the loan to Sheehan and the other to Allen. Signers of the note to Sheehan included among other members, it was testified, Henry Vahlkamp of St. Louis, $3850, and August A. Busch, St. Louis, $14,250.

Allen Issues Statement.

By the Associated Press.

MONTGOMERY, Ala., Nov. 20.—Charles H. Allen, publisher of the Montgomery Advertiser, has issued a statement, saying:

"The testimony as given is inaccurate in an important detail which will later be cleared up. No loan of any sort was made to the Montgomery Advertiser. I arranged a loan with the Northwestern National Bank of Philadelphia for $50,000 each for myself and for Capt. W. T. Sheehan in the summer of 1915, the total of $100,000 being part of the purchase price of half the stock owned by Frank P. Glass. The loan is now steadily being paid off.

"The half of the capital stock of the Advertiser owned by the estate of Maj. Screws (former editor and publisher of the Advertiser) was in no way concerned in the loan."

Vahlkamp Considers Newspaper Deal a Private Matter.

Henry Vahlkamp, who is vice president and secretary of the William J. Lemp Brewing Co., said today, when asked for a statement regarding the evidence before the Senate Investigating Committee at Washington that he had endorsed one of the notes given in payment for the purchase of the Montgomery (Ala.) Advertiser, that he regarded the subject as a private matter in which the public was not interested and that he did not care to make any comment at the present time.

August A. Busch, president of the Anheuser-Busch Brewing Association, could not be reached.

WESTERN UNION AND POSTAL TO BE MERGED DEC. 1

Continued From Page 1.

lining what he characterized as "the determining factors" which led to the taking over of cable systems Nov. 2 under the joint resolution of Congress authorizing Government control and operation of telephone, telegraph, cable and radio systems in this country.

Land telegraph lines already had been taken over by the Government and Burleson said the necessity for continuity and common control between such systems and the cable lines has been "most conclusively shown" by the fact that both the Western Union and Postal Telegraph companies have their independent cable systems and have contractural relations with other cable companies which make those lines more or less a part of the country's telegraph system.

"There never was a time in the history of this war," said Burleson's statement, "which called for such a close control of the cable system as today and will continue during the period of readjustment. The absolute necessity of uninterrupted, continuous communication should be apparent to all. The postmaster-general is now operating all the telegraph and telephone lines in one system. The recent break down in connection with one of the cable systems has demonstrated the absolute necessity of being able to utilize at will the facilities of either cable system with all of the land line systems, in order that traffic may be adjusted in the same hands as it is on the land lines.

"There are many other reasons for taking over the cables which have been suggested by the experience so far in Government control of land lines, but I only think it necessary to state the determining factors."

LITTLE WHITE HOUSE'S BIG DAY

Soldiers, Sailors, Marines and Aviators Will Participate.

Saturday will be Soldiers', Sailors', Marines' and Aviators' day at the Little White House. The Knights of Columbus Choral Club will sing. The Navy, the Barracks and Scott Field Bands will all meet at the Soldiers' and Sailors' Club, from where they will parade through the downtown district. The Curlee Drum and Fife Corps will also march. Speakers will be William H. Danforth, Robert Emmett Kaime and Charles M. Hay.

Each woman selling stamps will be accompanied by a soldier, sailor, marine or aviator as a guard of honor. Several hundred women will sell stamps at the Little White House and various buildings.

NEW GOVERNMENT, IT IS REPORTED, HAS TAKEN OVER UKRAINE

Continued From Page 1.

the work of the allies in Russia, officials here said today.

It has been believed for some time that Gen. Alexieff, the former Russian Commander in Chief, had a large force of Cossacks operating in Astrakhan, and the news from the Ukraine seems to confirm this, as Denikine is a member of Alexieff's army. Denikine is known to be an able officer who has the confidence of his men and of Government officials in the allied countries.

It was pointed out today that with the Cossacks, many of whom are Ukrainians themselves, in charge, it will be easy to reach Russia in Europe with supplies and necessary munitions by way of the Black Sea, which is now open to the allies.

German Troops Reported to Have Occupied Minsk, in Lithuania.

By the Associated Press.

LONDON, Nov. 20.—A Stockholm dispatch to the Central News says German troops have occupied Minsk in Lithuania. A half million released war prisoners, the dispatch adds, are advancing through the Ural Mountains. Arrangements are being made to supply them with food and clothing.

REPORT THAT GREAT GERMAN ARMY IS MARCHING TO EAST

By the Associated Press.

LONDON, Tuesday, Nov. 19.—The situation in the East is causing anxiety in Germany, and the Lokal Anzeiger of Berlin learns that a great German army is marching eastward, according to a Copenhagen dispatch to the Exchange Telegraph Co.

UNITED WAR FUND SOLICITORS MEET MANY OBSTACLES

Continued From Page 1.

$250,000,000 sought had been raised and that 33 states already had subscribed their quotas.

A cablegram from China reports that $1,000,000 in gold has been raised in that country.

Seven employes of W. R. Warner & Co., 501 North Commercial street, donated Liberty Bonds to the United War Work Campaign yesterday, following a patriotic meeting held at the plant. A total sum of $3378.75 was contributed by 319 employes of the company.

Six-men teams from Scott Field and Jefferson Barracks had a tug of war in Twelfth street off Olive street at 1 p. m. today, Jefferson Barracks winning, two pulls to one, mainly, it appeared to the spectators, because their anchor man was of such tonnage as to preclude anything human ever budging him. In the absence of any better war, the men pulled with their full might, their officers standing over them exhorting them constantly.

A basketball game between two girls' teams of the Municipal Playgrounds furnished the other part of the athletic program, which was in the interest of the United War Work campaign. The navy band played.

JURY IMPOSES MAXIMUM OF FIVE YEARS FO RAUTO THEFT

Sentence in East St. Louisan's Case, After Prosecutor Says Juries Have Been Too Lenient.

A maximum penitentiary sentence of five years for theft of an automobile was imposed on Hugh Kinkley of East St. Louis for stealing the automobile of Frank Dubinsky, 5742 De Giverville avenue, by a jury in Judge Falkenhainer's court today.

Assistant Circuit Attorney O'Brien, in addressing the jury, said: "Juries have been giving automobile thieves two years. If you find this man guilty, give him five years and let's see what effect that will have."

Maurice Marceno, 1123 North Eighteenth street, under charge of grand larceny for the sale of the automobile of his employer, Frank Safina, 1215 Franklin avenue, which he had borrowed, pleaded guilty to burglary of less than $3 0and was sentenced to one year in the Workhouse.

BE WATCHFUL AND WARY OF GERMANY, SAYS LORD READING

"In Peace, as in War, We Must Remember What Has Happened," He Says.

By the Associated Press.

LONDON, Tuesday, Nov. 19.—Germany in the end gave way, not because she had changed her views, but because she knew she would be absolutely beaten, declared the Earl of Reading, who has been mentioned as one of the British peace delegates, in a speech in London today.

"Let us continue to be watchful and wary," he said. "In peace, as in war, we must remember what has hapepned. We must take to our hearts the lessons of the past.

"The end of September, 1914, when I was in France with Mr. Lloyd George, I remember talking to Gen. Castelnau, and asking him, 'How long do you expert the war will last?'

"His answer was a fine irrelevancy. Gen. Castelnau was silent for some little time and then came the reply: "'The man who made this war had the soul of a devil.'"

Pastor to Be Y. M. C. A. Director.

The Rev. David V. Bush of 6162 Victoria avenue has resigned as pastor of the Memorial Congregational Church, Graham and Victoria avenues, to become a religious director for the Y. M. C. A.

PARTISAN SPLIT IN CONGRESS ON WILSON'S TRIP

Continued From Page 1.

dent's absence no important measure is likely to come up to him from Congress. Only one important bill is pending, the revenue bill, originally calling for $8,000,000,000 and now being pared down by the Senate Finance Committee to produce $6,000,000,000. This bill will not be reported till the term which begins Dec. 2, and weeks of discussion on the floor and in conference will be required to get it through. It is regarded as certain that the President will be back in ample time to act on this measure. As to any others, the Democratic leaders in the House and Senate can be relied upon to accommodate the action of Congress to the President's desires.

MAY STAY ABROAD UNTIL PEACE WORK IS ALMOST OVER

President Is Expected to Address Congress in Washington, Dec. 2, Before Going to France.

By the Associated Press.

WASHINGTON, Nov. 20.—President Wilson has set no limits on the length of his stay abroad in connection with the meeting of the peace conference. This was the impression gained by Democratic Senators at a conference with the President last night.

The part the Senate may play in connection with the peace conference was discussed today by the Foreign Relations Committee. No action was taken and, with the consent of its author, the committee also postponed action on the resolution of Senator Lodge to indorse the President's principle for a free Polish state.

On the question of connection of the Senate with peace negotiations some members suggested that it might be advisable for the Senate to be represented on the American delegation. Others, however, believed such representation might be embarrassing.

While the formal announcement of the President's decision to go to France said it was not likely "that it will be possible for him to remain throughout the sessions of the formal peace conference but his presence at the outset is necessary," in the mind of Senators attending last night's conference there is a belief today that Mr. Wilson will remain abroad indefinitely and at least until the greater part of the work of the peace conference has been completed.

Navy officials said today that President Wilson and the American delegation to the peace conference will cross the Atlantic on one of the big army transports, convoyed by a dreadnought and a flotilla of destroyers. Plans for the trip have not been completed, but it is regarded as certain that the vessel carrying the official party will be one of the great passenger liners taken over for the movement of troops.

Freedom of the Seas.

Special interest in the principle of the freedom of the seas as a part of the peace treaty and the belief that the foundation for a league of nations should be laid at the peace conference is understood by the Senators as determining factors in the decision of the President to set no time for his return from abroad.

Reconstruction and legislative programs also are understood to have been discussed at the conference. Creation of a reconstruction commission of any sort is said to have been opposed by the President, who, it is understood, favors the solution of reconstruction problems by existing agencies. The Senators are said to have been told that views of the President on reconstruction and legislation will be embodied in his address before Congress at the opening of the new session Dec. 2.

Senators at Conference.

Senators attending the conference included Simmons and Overman of North Carolina, Pomerene of Ohio, Walsh of Montana and Swanson of Virginia, all chairmen of important committees. During the day the President had conferred with Senator Martin of Virginia, the Democratic leader.

Retrenchment in Federal expenditures, as far as is consistent, is said to be desired by the President, who told the Senators he already had taken steps to that end.

American Peace Delegates' House in Place De La Concord.

By the Associated Press.

PARIS, Nov. 20.—The American representatives at the peace conference and their staffs will occupy a building on the Place De La Concord, which has been the headquarters of American Red Cross since June. Headquarters for the Red Cross now are at the Hotel Regina.

Wilson's Presence in Europe Essential, Says Sir Charles Ross.

By the Associated Press.

NEW YORK, Nov. 20.—"The presence of President Wilson in Europe is absolutely essential," declared Sir Charles Ross, one of the largest land owners of the United Kingdom and inventor of the Canadian service rifle, on his arrival here on the British steamship Orduna. He said he had come to the United States on a "special mission," but declined to say what it was.

Now for twice the work in one-half the time and in a better and easier way! Get efficient "HELP" through POST-DISPATCH "WANT" ADS.

ACQUITTED OF ASSAULT CHARGE

Brewery Worker Was Accused by Fellow Employe of Trying to Kill Him.

Benedict Manteler, 2206 South Twelfth street, was acquitted by a jury in Circuit Judge Calhoun's court yesterday of a charge of assault to kill upon Emil Hagen, 3338 South Compton avenue, a fellow employe of the National Brewing Co.

Manteler had caused a Federal investigation to be made of Hagen's loyalty and ill feeling between the two men reached its climax in August at the brewery, when a pistol was discharged. Manteler declared at his trial that he fired in the air to frighten Hagen.

MAYOR PLANS THANKSGIVING CHURCH JUBILEE AT ARMORY

Names Committees to Meet With Him Tomorrow to Discuss Proposal.

Mayor Kiel yesterday named committee representing the churches of St. Louis, calling them to his office at 4 p. m. tomorrow, when he will lay before them a proposal to have a joint religious jubilee over the signing of the armistice in the Armory on Thanksgiving morning.

The committee named follow: Archbishp Glennon, the Rev. W. Bitting, the Rev. Ivan Lee Holt, Rev. George Dodson, Rabbi Le Harrison, the Rev. J. W. McIve Louis P. Aloe and Festus J. Wade.

Woman's Auxiliary Meeting.

Members of the Woman's Auxiliar of the Twelfth Engineers will hol their annual meeting at the Hot Jefferson tomorrow afternoon at 2:3 o'clock.

ST. LOUIS POST-DISPATCH

Founded by JOSEPH PULITZER Dec. 12, 1878.

Published Daily by the Pulitzer Publishing Co., Twelfth and Olive Streets.

Member Audit Bureau of Circulations.

MEMBER OF THE ASSOCIATED PRESS. The Associated Press is exclusively entitled to the use for republication of all news dispatches credited to it or not otherwise credited in this paper, and also the local news published herein. All rights of republication of special dispatches herein are also reserved.

SUBSCRIPTION RATES BY MAIL IN ADVANCE.
Daily and Sunday, one year ..... $7.
Daily without Sunday, one year ..... 4.
Sunday only, one year ..... 2.
Remit either by postal order, express money order or St. Louis exchange.

By Carrier in St. Louis and Suburbs:
Daily only, 45c a Month.
Daily and Sunday, 55c a Month.

Entered as second-class matter July 1, 1879, at the Postoffice at St. Louis, Mo., under the act of March 3, 1879.

Bell, Olive 6000. Kinloch, Central 6000.

New December Numbers of

Columbia Records

Barrientos and Lazaro in "Traviata's" Great Love Duet

For their first concerted Columbia number these famous Metropolitan stars have chosen "Parigi O Cara," the thrilling climax of Verdi's most dramatic opera. An exquisite record of great and beautiful music nobly sung.

49354—$2.50

Stracciari Sings "Alla Vita" From "Ballo in Maschera"

This sparkling aria might have been written specially for Stracciari—so completely does it lie in the richest range of his glorious baritone. And Stracciari, needless to say, has made the most of his opportunity. 77085—$1.00

The Lure of Music

The author puts the understanding of good music within the reach of all, dispensing with technical terms and bringing the human side of the art home to the reader. On sale at all Columbia Dealers.

"Song of the Chimes" and "Slumberboat" by Barbara Maurel

A most appealing personality, a voice of inimitable natural beauty, long study under such masters as Jean de Reszke and Chevalier—all these Maurel has brought to the singing of two much-loved lullabies. And the result is—well, hear them! A 2628—$1.00

The list of December Records comprises 5 operatic selections, 20 popular hits, 12 dance pieces, 4 Christmas specials, 6 vocal favorites and 7 novelties and instrumental gems.

New Columbia Records on sale the 10th and 20th of every month

Hear General Pershing's dramatic record "A Message from France"—made by Pershing himself.

COLUMBIA GRAPHOPHONE COMPANY, New York

BLANTON Creamo

CREAMAID

Creamo Butterine

——No butter can be better

——All butter costs more

The best dealer in your neighborhood has the Creamo Agency. If you don't know him, phone Main 4345—Central 2058, or write the Blanton Company, 2d and Spruce.

Always Sold in This Germ and Dust-Proof Golden Color Package.

Hess & Culbertson

Seventh and St. Charles.

When Your Eyes Tire Easily

When it is an effort to keep them focused on your work, when they begin to pain you, it is high time we examined them for you.

You can rely upon the results of our eye examinations without a question. If you do not need glasses we will tell you so. If you do, you may be sure that the glasses we make will be right—right in fit—right in style—right in price.

Personal service in charge of D. C. Bond, O. D.

Eyeglasses for gifts are most acceptable to those who use them. We fit the glasses correctly.

PUBLICATIONS.

Do You Know How To Choose Accessories?

Fine white organdy—hand run tucks—embroidered oval dots and tiny ruches of thread lace—doesn't it need just that unexpected bit of black moire ribbon, slipped through slits and tied in a negligent bow?

And isn't it cleverly calculated to give chic to one's entire costume?

Where can one see it? And much more that is just as interesting!

VOGUE

November 15 Number Out Today

Price 35 Cents

© Vogue

FOUR DEATHS IN 138TH AMONG 13 NEW FATALITIES

Disease Kills Six Men From St. Louis and Suburban Localities.

ALIEN WAIVED EXEMPTION

Native of Palestine Was Willing to Serve—New Citizen Enlisted.

Carl A. Dixon, 20, of M Company, 138th (St. Louis) Infantry, was killed in action Sept. 29, the fourth day of the Argonne battle, according to an official telegram received by his father, John Dixon of 1112 Dillon street.

Dixon was slightly wounded last summer. He enlisted in the National Guard in April, 1917, having been in the employ of the Columbia Box Co. A brother, Norvel Ray Dixon, is in the navy.

Peter Andrews, 27, of K Company, 138th, was killed in action Sept. 29, according to a death notice sent to the Post-Dispatch by the Waiters' Union, of which he was a member. He was a native of Athens, Greece, and had worked as a waiter at Hotel Jefferson and the Missouri Athletic Association.

Benjamin S. Brooker, 27, of M Company, 138th, died Oct. 21 of pneumonia, according to a telegram to his mother, Mrs. M. V Brooker of 4137A Shenandoah avenue. Brooker was attached to the statistical bureau of regimental headquarters during the Argonne drive, and therefore did not participate in the actual fighting.

Former Rice-Stix Employe Dies.

George W. Wilms, 26, of I Company, 138th, died in France Sept. 29, according to word received today from his father, John H. Wilms of Louisville, by Mrs. Anna Haupt of 3843 Cleveland avenue, at whose home Wilms had boarded for 10 years. No details were given to show whether he died in action or from disease. He formerly was employed by the Rice-Stix Dry Goods Co.

John J. Boyer, 30, of C Company, Nineteenth Training Battalion, was killed in action Oct. 15, according to an official notification sent to his cousin, Mrs. Kate Rose of 1430 Temple place, at whose home Boyer formerly boarded. He was chief clerk for the Illinois Central in East St. Louis, and had been in the company's service [illegible] years. A brother, Sergt. William Boyer, is in the service in France, and a sister, Miss Lily Boyer, lives at the Temple place address.

Corp. Kenneth J. Summersby, 29, of the 307th Field Signal Battalion, son of Mr. and Mrs. J. J. Summersby of [illegible] Cabanne avenue, died Oct. 7 from wounds received in the Argonne battle. The parents were notified yesterday. He was formerly a salesman for the Western Electric Co., and two brothers are in the service, Charles [illegible] and Lieut. John J. Summersby. Two sisters also survive him.

Alien Who Waived Exemption.

Najib Farhat, 26, of B Company, 16[illegible]st Infantry, named in today's official casualty list as killed in action, was a native of Ramallah, Palestine, near Jerusalem. He had been in the United States eight years, and in St. Louis five years, when he was drafted with the Twenty-fifth Ward contingent. He was not naturalized, but he waived his exemption as an alien. He formerly boarded at the home of Habib Saffouri, 4479A Delmar boulevard, and the notification of his death was sent to Saffouri. A half-brother of Farhat is now in training at an army camp, and his mother was in Palestine at last accounts. Farhat was employed at the Buckingham Hotel as painter and repair worker.

John J. Breidenbach, 27, son of Mr. and Mrs. Rudolph Breidenbach of Belleville, is listed today as killed in action. He was a tenor singer with the Belle City Quartet and popular in club circles. In his last letter he said he was in a hospital, suffering from a shrapnel wound in the leg.

Leo M. Goepfert, 24, of B Company, 1[illegible]th Infantry, son of Mrs. Johanna Goepfert of 807 Centerville avenue, Belleville, died of pneumonia in France Nov. 9, the mother has been notified. His brother-in-law, Herman J. Stoeber, living at the same address, is named in today's official list as having been wounded slightly.

Consumption Takes Miner.

Frank Titter of C Company, 148th Infantry, son of Francis Titter of O'Fallon, Ill., near Belleville, died from consumption in France Oct. 6, the father has been notified. He was a miner before entering the service last April.

Sam Samsone, whose wife, Mrs. Mary Samsone, lives at 210 West Main street, Belleville, died of pneumonia in France Oct. 12, the wife was notified yesterday. He enlisted last May, on the day after obtaining his citizenship papers. When he was examined for citizenship before Judge Crow he did not show a very thorough knowledge of English, but when he said "I want to get in the army, to make fight for Stars and Stripes," the Judge declared he was a good enough American for anyone.

One of Four Brothers Dies.

Oscar Hester, 22, of M Company, Fourth Pioneer Infantry, died of pneumonia in France Oct. 11, according to a notice received by his sister, Mrs. Mary Jozwik of 1934 Trendley avenue, East St. Louis. He was one of four brothers in the service, the others being Sergt. Joseph Hester of M Company, Fourth Pioneer Infantry; Nicholas Hester of the Eighteenth Engineers and Stanley Hester, who is in the navy. Oscar was formerly employed as superintendent at a silo plant in East St. Louis.

Frank A. Dodson, 22, of C Company, Thirty-fifth Engineers, only son of Mr. and Mrs. Isaac A. Dodson of Fairmont, an East St. Louis suburb, died from pneumonia in France Sept. 22, the parents were notified. He had been in France since February. He was formerly a locomotive inspector for the Pennsylvania Railroad.

Walter R. Griffith, 28, of B Company, 354th Infantry, was gassed with mustard gas Aug. 7, and is in today's official list of those wounded severely. He has written to his parents, Mr. and Mrs. Richard Griffith of 1918 Burd avenue, that the gas burned off his hair and eyebrows, and ruined his clothing and boots. He was drafted April 30, having worked as an electrician for the Wellston Light and Power Co.

Vladimir T. Buteff, 28, of D Company, 354th, is named as wounded, degree undetermined. His brother, Elia Buteff of 3 St. George street, said he was gassed Aug. 31. He was drafted last April, and formerly ran a saloon on St. George street.

First Lieut. Luke Sellis Stites of F Company, 314th Engineers, was wounded Sept. 4, acocrding to a telegram received by his mother, Mrs. A. C. Stites of 240 East Jefferson avenue, Kirkwood. He is a former student of Washington University, and entered the Fort Riley Officers' Training Camp in May, 1917.

Lieut. Gamble Wounded.

Lieut. Clark R. Gamble, 26, of the Twenty-third Infantry, has sent a cablegram to his brother, Carr Gamble of 5736 McPherson avenue, saying he was wounded in the shoulder and saying that his mother should not worry. She is Mrs. J. A. Gamble. The officer was formerly a brokerage salesman and was one of the first officers commissioned at Ft. Riley to be sent to France.

Samuel Dennison, 30, H Company, Seventh Infantry, son of Samuel F. Dennison of 3254 North Twentieth street, is named in today's list as having returned to duty, having been reported previously as missing in action since July 17. The correction was made after an inquiry had been instituted by Congressman Igoe on behalf of the father. Another son, Edgar Dennison, 20, who was in the Twelfth (St. Louis) Engineers, was killed in a train collision in France Sept. 20.

Charles Victor Totaro, 23, of E Company, 105th Engineers, who was reported Nov. 12 as missing since Oct. 1, is now listed as returned to duty. His wife, Mrs. Elizabeth Totaro, lives at 4530 Evans avenue.

Herbert Scheel, 24, of E Company, Twelfth (St. Louis) Engineers, son of Mr. and Mrs. G. H. Scheel of 4066 Castleman avenue, was gassed and wounded Aug. 20, they have been advised. His wife lives in Wellston and a brother is Lieut. Louis Scheel of the 138th.

Carl R. Schroen, machine gun battalion, 356th Infantry, was wounded degree undetermined, according to a notification to his parents, Mr. and Mrs. William Schroen of 4259 North Twentieth street. He was formerly a freight house employe of the M., K. & T., and was drafted last April.

Elmer M. Wilson, 22, of D Company, Sixty-first Infantry, son of Mrs. V. Wilson of 3552A Olive street, was wounded slightly in September.

George R. Hamilton, 23, of the 354th, son of a farmer living one mile south of Valley Park, St. Louis County, is listed today as wounded severely. He has been in France since July.

Corp. Gladstone Pitt of E Company, 138th, has written to his brother, J. A. Pitt of 4017 Juniata street, that he was wounded Sept. 28.

Shot in Both Hands.

Otto J. Poepsel, 24, of the 354th Infantry, formerly a farmer near Augusta, St. Charles County, and son of Mr. and Mrs. William Poepsel, is listed as wounded slightly. His wounds, however, were in both hands, and were sufficiently serious to cause him to be sent back to this country, and he is now in the reconstruction hospital at Des Moines. His parents have been informed that he was shot in the right hand, and in the left hand and forearm, while taking part in a bayonet charge July 20. He was drafted in October, 1917.

Wagoner Frank Vierling, 27, of Portage des Sioux, St. Charles County, a member of an infantry regiment and son of Mrs. Elizabeth Vierling, is listed as wounded, degree undetermined. He was shot in the right shoulder in August. He was formerly engaged in Government work on the Mississippi River, and was drafted in October, 1917.

Sergt. Elmer Waye, 25, of the 314th Engineers, son of William Waye of St. Charles, was gassed and wounded by shrapnel early in October, he has written to his brother, William Waye Jr. He said he had been in a hospital several weeks.

Belleville Balloonist Blinded.

John F. Dullea of C Company, Eighth Battalion, Ordnance Department, is named in a telegram to his parents, Mr. and Mrs. D. E. Dullea of 1517 Cleveland avenue, East St. Louis, as having died from pneumonia in France Oct. 9. The parents have tried to obtain further information, as they received a card from Dullea dated Oct. 12, saying he had arrived safely in France.

Cyde Colley, former manager of a Belleville 5 and 10 cent store, who enlisted in the balloon observation corps for overseas service, was blinded by gas shortly before the armistice was declared. Colley dictated a letter saying that he was in a base hospital under treatment. The letter was received by A. C. Schultz of Belleville.

Details of Picturesque Entry of French Into Metz

People Discard German Language as Far as Possible for the Occasion and Overthrow Statues of German Rulers.

By the Associated Press.

METZ, Tuesday, Nov. 19.—The historic event accomplished at 2 o'clock this afternoon when Marshal Petain, Commander in Chief of the French armies, made his entry into Metz, the great stronghold of Lorraine and the pivot of Germany's effort to crush France, may be said more than any other happening to consecrate the victory of the allies in this war. The occasion, in which the French commander figured for the first time as a Marshal of France, also gave rise to one of the most picturesque demonstrations ever carried out by the people of Lorraine.

From early in the morning all the roads leading to Metz were crowded with Lorrainers on their way to the city to raise their voices there for Marshal Petain and for France. People unaccustomed to any tongue other than the German for years began many days ago brushing up their knowledge of French in preparation for this occasion, and although the majority of the population undoubtedly has a perfect acquaintance with no other tongue than the German, little of that language was heard in the streets today.

Other things German had disappeared over night, including the statues of the German rulers, which had been hauled down by the citizens. William I had toppled over from the horse of his equestrian monument, while Frederick III, who for many long years had pointed a menacing finger at France from the pedestal upon which he stood, had come down with a rope around his neck. Former Emperor William II was still left to figure grotesquely as a statue on the facade of the Cathedral. The hands had been chained during the night and into them had been placed a band with this inscription: "Sic transit gloria mundi."

HOW THE LAST OF THE ENEMY LEFT BRUSSELS

Sad and Sullen Cavalcade of German Invaders Marched Out of City Sunday.

By the Associated Press.

GHENT, Belgium, Sunday, Nov. 17.—The last stragglers of the German forces are passing out of Brussels this evening. It is a sad cavalcade of sullen, depressed men filing out along the road, heading for Louvain and Liege. Brussels is calm. The population is refraining from any manifestation beyond disdainfully shouting to the departing soldiers: "To Berlin!" The soldiers do not respond, merely smiling sadly.

The correspondent, who went to Brussels Friday, returned here tonight. In Brussels he received a great ovation from the inhabitants, which was somewhat embarrassing, as desultory rifle and machine gun fire was still going on. He was challenged several times by members of the Soldiers' and Workmen's representatives for his passport.

Reaching the outskirts of the city at 4 o'clock in the afternoon, the correspondent walked to the North Station, where the Soldiers' Committee was holding a meeting. Suddenly shots were heard in the direction of the Place Brouckers and the crowds immediately sought refuge indoors.

Food Seems Sufficient; Coal Scarce.

The correspondent donned civilian dress and toured the city unmolested. Many houses were beflagged, but the Mayor, M. Lemennier, had ordered that no flags be raised until one was floating from the halyards of the city hall. There is sufficient food in Belgium for five weeks, according to Ferdinand Baetans of the American Commission for Relief in Belgium. He said, however, that there was need for rice and suggested that supplies be unloaded at Antwerp instead of at Rotterdam. Coal is very scarce, selling at 250 francs a ton. Clothing is also lacking.

While the people Sunday remained calm, waiting until the last German leaves, Belgian lancers are 10 miles down the Ghent road, watching for the signal to enter the city. It is probable that Brussels will be free of the enemy at dawn tomorrow.

The Germans made numerous attempts to fraternize with the Belgian Socialists, but Secretary Ruysbreck of the Socialist headquarters refused to meet representatives of the Soldiers' and Workmen's Council. He said:

Will Not Consult Enemies.

"Tell our King, tell America, tell the whole world, that we absolutely will have no contact with these people. Our enemies we at no time consult as to the future. We do not know the spirit of the workmen, but we know the spirit of the soldiers.

"Belgium has recovered promptly, and there is no danger of Bolshevism here."

German soldiers are going about with huge bags of loot from the Quartermaster's Department, selling shoes, blankets and socks at any price obtainable. Good boots were sold for 10 marks.

Senator Speyer said the behavior of the German officers impressed him as cowardly, most of them fleeing toward Holland or escaping in citizens' clothing to Berlin.

Baron von der Lancken, the German Civil Governor of Brussels, when seen by the correspondent seemed quite cheerful.

"Germany," he said, "enters a new era. The Kaiser is dead. Long live the republic."

Asserting that Germany would have won if it had not been for the Americans, Baron von der Lancken added:

"We made many mistakes during the war, but the greatest mistake was when we underestimated America."

Colds Cause Headaches and Pains. Feverish Headaches and Body Pains caused from a cold are soon relieved by taking Laxative Bromo Quinine Tablets. There's only one "Bromo Quinine." E. W. Grove's signature on the box. 30c.—Adv.

FUTURE ISSUES OF WAR BONDS WILL BE FOR SHORTER TERMS

Maturities Within Three to Eight Years Indicated by Secretary McAdoo.

By the Associated Press.

WASHINGTON, Nov. 20.—Government war bond selling in the future will be along distinctly new lines. Bonds will have short maturities, and Secretary McAdoo explained today that by this is meant from three to seven or eight years. Issues will be smaller than in the past. The 4¼ per cent interest rate borne by the last two issues of Liberty issues may be changed.

The heavy oversubscription of the Fourth Liberty Loan will enable the Treasury to postpone the next issue longer than otherwise. It still is expected by spring.

Total subscriptions to the Fourth Liberty Loan were $6,989,047,000, the Treasury Department announced last night, after final tabulations had been completed. The oversubscription of $989,047,000 was 16.48 per cent. Every Federal reserve district exceeded its allotted quota.

AMERICANS CROSS GERMAN FRONTIER ON THEIR MARCH TOWARD THE RHINE

Our Men Gather Great Stores of Supplies as They Go Forward and Care for Sick, Wounded Repatriates and Prisoners.

By the Associated Press.

AMERICAN ARMY OF OCCUPATION, Nov. 20.—The American troops shoved their line across the German frontier today. The frontier was crossed at points opposite Briey, and Audun-le-Roman, and at points between these two places.

Further north, the Duchy of Luxemburg was entered in the direction of the city of Luxemburg.

By the Associated Press.

WITH THE ARMY OF OCCUPATION, Tuesday, Nov. 19.—With the exception of a few laggard units the last of Germany's armies disappeared today behind their own frontier. From the villages located in the narrow strip of unoccupied territory between the American and German forces came reports during the day that the stragglers last night and early this morning had engaged in looting.

Appeals were received from the inhabitants that the advancing Americans hasten to their relief. Investigation proved, however, that the villagers were more excited than injured and that most of the damage being done by the little groups of Germans was to the Germans' own store of food and clothing.

Other appeals were found to have more foundation. Those from the Mayors of Halanzy and other neighboring towns reported the presence of wounded and sick in greater numbers than the local physicians could attend and to those points medical officers and supplies were sent, after notification to the Germans of the Americans' plan. When the Germans evacuated these towns they took with them not only the medical and nursing staffs, but also the hospital supplies, abandoning the sick and wounded to the mercies of the townspeople and the army of occupation.

Two Missing Aviators Found.

Such was found to be the case in the hospital at Longwy, where was located the Thirty-second Division headquarters. Six wounded Americans were found there, three of them officers. Two were aviators reported missing in October. They were flying low when attacked by six Fokkers and forced to land within the enemy lines.

The Germans had taken all their own men from the hospital, leaving only prisoners of war. The stories of the American and other wounded agreed on the poor treatment. The nurses and doctors, they declared, had been indifferent in their attentions and the food provided was no better than that served in the prison camps.

The care of the sick and wounded in this hospital was shared by a local committee, headed by Mme. Rothe, president of the Franco-Belgian relief, and including five French nurses and many women of the town. They undertook the more ordinary tasks in the hospital routine. The local physicians of Longwy, as well as other places, offered their services.

Repatriates Continue to Arrive.

Repatriated soldiers and civilians continued to march back to the lines today. The Russians offered the greatest problem. There are thousands of them, many of whom have contracted Spanish influenza. They are being sent to the hospitals in the back areas as quickly as possible. Reports brought by repatriated population and by agents of the army agree that the German command is having difficulty in maintaining an orderly retreat. The main body of the German army is already beyond the city of Luxemburg, where the population is preparing to receive the Americans.

The people have even hung out a few American flags, notwithstanding the presence of German soldiers. Bands played in the square and detachments of troops are reported to have paraded the streets, singing before they marched out.

Materials Increase in Quantity.

An inventory shows that the guns, ammunition and general stores found by the Americans attained much greater proportions today than previously. One dump of signal corps supplies is estimated to be valued at no less than $2,000,000.

An enormous warehouse taken at Longwy was filled with general supplies, among which were several double engined airplanes in good condition.

Near German Frontier on South.

Well into Belgium and within a few hours' march of the German frontier on the south, Major-General Joseph T. Dickman's army gathered itself today for another jump into evacuated territory.

The line was unchanged. In accordance with plan, the march has been halted for a short time, while the heavier artillery, supply service and other elements can be brought up. However, Dickman's headquarters were moved on to Longuyon tonight and corps and division commanders made similar advances.

As the Germans withdraw the concentration of the army of occupation is increased, and not for a moment has vigilance been relaxed. All possible tactical advantage is carefully taken and the forces are so deployed that the peaceful march might easily, in the presence of the enemy, be converted into a hostile operation.

No Indication of Treachery.

The second day of the advance served to confirm the belief at the American headquarters, however, that there was no thought of treachery in the minds of the German General Staff, and that the terms of the armistice will be faithfully carried out.

There have been a few isolated cases where surrendered materials have been damaged, but it is not thought such damage was wrought under orders of German commanders. The surrender of damaged airplanes at the airdrome in Tellancourt is regarded as a case where individual aviators determined to put their machines out of commission, rather than have them fall into the hands of an enemy, much as a cavalryman would shoot a favorite horse to save him from a like fate.

Enormous stores of ammunition and many guns left at Longuyon were little impaired and the machine shops had not been damaged. The electrical machinery in the shops was fully wired and the tools were of the best.

The railway yards at Montmedy and other places along the line that served the Germans as one of their main arteries of communication during their last stand against the allied advance were filled with locomotives and cars ready for use, while great quantities of general stores not mentioned in the terms of the armistice had been abandoned to the allies.

Undamaged Stores Abandoned.

Undamaged stores left behind on every road over which the Americans advanced bear evidence of the great retreat.

However, it was not the litter of the battlefield that one saw, or even that of a disorderly retreat under fire. It was merely the evidence of the passing of a tired, disheartened foe, who was going home.

The country generally presented a

Continued on Next Page.

Crisp, tender grains of sweet barley flavor

Grape-Nuts

Full of Nourishment

Difficult to Pronounce

YOU may find it hard to say those three French words, but once you use this famous Baume, its effect is easy to remember.

BAUME ANALGÉSIQUE BENGUÉ

(Bome An-al-jay-seek Ben-gay)

was originated in the laboratories of Dr. Jules Bengué, in Paris, a quarter of a century ago.

This original French product (although extensively imitated) is absolutely alone in its remarkable efficiency in relieving headaches, neuralgia, sciatica, rheumatism, colds and catarrhal affections of the nose and throat.

Clean, and easy to apply—the effect is delightfully soothing, healing and refreshing.

Keep a tube in the house.

THOS. LEEMING & CO.
American Agents New York

But Easy to Rub On

SCHOOLS AND COLLEGES SCHOOLS AND COLLEGES

Be an Advertising Man

Wonderful Opportunities Big Pay

Thorough course offered by St. Louis Advertising Club Lectures by prominent Advertising Managers, in addition to practical class work.

Class Starts Thursday, November 21, 7:30 P. M.

Thirty Weeks' Instruction, only $15, complete.

Lindell 5910. Y. M. C. A. Night School, Grand and Franklin

Two Plead Guilty to Auto Theft.

Harry Dernier, 3630 Cass avenue, and Thomas McChesney, 2520 North Grand avenue, pleaded guilty to two charges of petit larceny in Judge Calhoun's court yesterday and were sentenced to the Workhouse for one year on each of the two charges. They previously had been charged with grand larceny in connection with the theft of two automobiles, one stolen Sept. 7 from Eugene Harbuch, 1360 Goodfellow avenue, and the other stolen Sept. 14 from Douglas B. Houser, 4914 Argyle place.

Continued From Preceding Page.

strong contrast to that fought over for so many years. The Americans camped today in towns, most of which bear no trace of warfare. Here and there was one which showed evidences of the fighting at the time the French attempted to check the German march through Belgium. In most of the towns every house was intact. Among the exceptions are Longuyon and Montmedy, where a few torn buildings tell of French and American air raids, and aerial photographs of whose scars have long been on file at American headquarters.

Roads in Good Condition.

The roads over which the Americans traveled are in excellent condition, due to their distance back of the former German lines, and the limited use made by the enemy of motor trucks. This, coupled with the almost constant work upon the roads by the Germans, kept them in a condition almost equal to those of France before the war. The retreating army left the on roads dozens of steam rollers, which had been working almost to the day of its departure.

Although early victims of the war, Belgium's inhabitants in this quarter appear better off today than the French civilians a few miles back.

When the American army entered Virton, restaurants were being operated and demands for coffee brought not only this commodity, but also sugar and cream to go with it. Meat was scarce. One meat dealer told how the Germans entered his shop on the night they left and threw part of his stock into the street. But he had some left, including smoked hams, when the Americans entered.

Shops Found Well Stocked.

The shops are better stocked than those in the French towns, the same distance back of the line. Women's clothing, ranging from the lacy and befrilled to smartly tailored garments, is prominently displayed in the windows, while tobacconists have their showcases filled with various brands of cigarettes and cigars. The wine shops have not such varied stocks as in France, but just as abundant; much of it is champagne.

The civilians in Virton and other villages tell stories of German arrogance and oppression, but tales of atrocities are few. Apparently those Germans who were in power in that part of Belgium ruled sternly, but not viciously after the early part of the war.

St. Leger is one of the places that felt the terrible grip of the German hand in the first year of warfare. It was there that 100 civilians were executed.

When the Americans began pouring into Virton, the largest of the reoccupied towns, the inhabitants had nothing too good for them. Flags of the allied nations flew from almost every house front, side by side with the Belgian colors, while women, especially the younger ones, appeared in their Sunday finery in honor of the occasion. The Mayor had a busy role as official host.

Women and children gathered about the men in khaki, regardless of rank, the enlisted men receiving almost as much attention as officers.

"Cried While They Smiled."

Old women cried while they smiled, and choked over expressions of greetings and thanks. Aged men spent the day in the streets shaking hands with American soldiers, while children followed about, eager for a glance or a word from the strange beings whom they addressed alternately in German and French, not comprehending why they were not understood.

But they did comprehend the unusual and unheard-of manner of their own reception. American soldiers lifted the little ones to their shoulders, bought them chocolates and did their best to entertain them.

Two tots of about 4 years watched the marching troops from the seat of a motor cycle side car which was parked by the roadside, and a boy a year older sat on the driver's seat "guarding" it for a dispatch rider who was getting a cup of coffee nearby.

At St. Leger all the civilians gathered in the main street an hour before the troops marched in. One old man bore the flag of his country, and behind him was a small, hastily recruited brass band. When the troops arrived the crowds shouted themselves hoarse. The old man's flag was saluted by the officers and the American command.

Children began to race after the marching columns. Crowds gathered about every detachment. The Mayor opened his house and insisted upon serving wine and offering his hospitality to any American who would lodge with him.

Unending Stream of Repatriates.

There, as in towns further back, was met the unending stream of repatriated men. Prisoners of war, soldiers of almost every allied nation, tramped toward the advancing American line. Most of them were in fair physical condition, even if grotesquely clad. All are being sent to the rear for classification and transportation to their own armies or to their homes.

The Germans had one hospital in Virton. When they found it inconvenient to evacuate all the patients, some were left, the civilians agreeing to care for them. The Mayor's proclamation calling upon the inhabitants to care for the sick, feed the prisoners of war and returning civilians were posted prominently about the city alongside German orders regulating the sale of drinks, designating certain restaurants for officers and others for men. Beside them appeared theater bills of concerts and vaudeville. The Germans were not without amusement wherever they stayed and motion picture shows and theaters are preparing to open tonight.

It has been suggested that the apparent prosperity of the villages entered, as indicated by the quantities of food in the restaurants, may not be wholly real and that perhaps it is due more to the fact that the Germans had seen to it that the restaurants and shops they patronized were well cared for. What were seen by the Americans, after all, were but limited stocks.

St. Louis Cincinnati Kansas City Cleveland Detroit

606-608 Washington **Kline's** Thru to Sixth Street

Just 78 of These High-Class

Winter Coats

—at Great Price Concessions!

$50

Fur-Trimmed, Silk-Lined Models of the Very Finest Fabrics

Individualized models of the highest type, showing many little touches of style distinction that characterize coats of the better kind. Collar, belt and pocket effects in the latest developments; trimmings of fur, buttons and fancy stitchings.

—Silvertones *—Velour de Laines*
—Velours *—Pompoms*
—Duotones *—Oxfords*
—Cut Bolivias *—Broadcloths*

DRESS SALE

An Amazing Purchase!

An offering of smart Dresses that sets a new record in value-giving at this price. The Dresses are in the season's very best styles for street, afternoon, matinee, office and all daytime wear. Choose from frocks that have been selling for much higher prices.

Included Are Many Models That Have Been Selling at $25

—Serges
—Satins
—Jerseys
—Georgette
—Combinations

$16

$5 to $7.50 Trimmed Hats

Just 300 of Them

A splendid variety of becoming Winter Hats—small, medium and large shapes of velvet; sailors, mushrooms, Tams, roll brim and turbans tastefully trimmed with ostrich novelties, flowers and ribbons; black and wanted colors.

$2

Untrimmed Hats

Regular $3 to $6 Values

Fashionable shapes of Lyons and silk velvet, hatters' and zibeline plush; in black, taupe, brown, navy, purple and combinations of popular colors; every fashionable shape.

$1

Kennard's

RUGS ON SPECIAL SALE

BEGINNING THIS DAY

We place on sale certain lots of Rugs of various grades at *very marked reductions* from the regular prices. A quick sale, offering an unusual opportunity to effect a substantial saving. You will find here just the Rugs you want. The sizes, the patterns—the prices offer a wide range for making satisfactory selections.

Buy Now at These Extremely Advantageous Prices

One Lot

Seamless Brussels Rugs

Size 8 ft. 3 in. by 10 ft. 6 in.

Fine assortment refined patterns, grays, gray and black, greens and blues

Regular price $30.00

Sale price **$19.50**

One Lot

Good Axminster Rugs

Size 8 ft. 3 in. by 10 ft. 6 in.

Dependable qualities—good patterns—slightly imperfect in detail of designs.

Regular price $45.00

Sale price **$27.50**

One Lot

Axminster and Velvet Rugs

Size 9 ft. by 12 ft.

Soft tones, modish patterns, durable qualities—a great value.

Regular price $52.50

Sale price **$37.50**

One Lot

Standard Wilton Rugs

One of the most serviceable qualities—a splendid selection can be made from this lot.

Size	Reg. Price	Sale Price
27 in. by 54 in.	$9.00	$ 5.00
6 ft. by 9 ft.	$57.50	$ 37.50
8 ft. 3 in. by 10 ft. 6 in.	$88.00	$ 65.00
9 ft by 12 ft.	$97.00	$ 70.00
11 ft. 3 in. by 12 ft.	$130.00	$ 97.50
11 ft. 3 in. by 15 ft.	$163.00	$125.00

One Lot

Royal Wilton Rugs

The finest quality of domestic rugs—rich in color tones and most attractive in designs. A rug suitable for the very best homes.

Size	Reg. Price	Sale Price
36 in. by 63 in.	$21.00	$15.50
9 ft. by 12 ft.	$129.00	$95.00

Kennard's 4TH & WASHINGTON

"I know a man—"

"I know a man, an officer of my bank, to whom I can go and talk over my financial matters, feeling that he will advise me properly and that he will also take care of my needs to the best of his ability."

This statement made by a customer of the St. Louis Union Bank indicates the close personal relationship existing between our patrons and our officers. An intimate banking relationship is all the more important now that peace is assured.

Any one of the men below is anxious and willing to serve in this close personal relationship. We want to establish a connection of this sort with you.

N. A. McMillan, President

John F. Shepley, Vice President
Henry C. Haarstick, Vice President
C. E. French, Vice President
F. V. Dubrouillet, Vice Pres. and Cashier
W. J. D. McCarter, Ass't Cashier
A. H. L. Kuhn, Manager Savings Dept.
H. R. Crock, Auditor

Robert S. Brookings, Vice President
W. T. Ravenscroft, Vice President
Byron W. Moser, Vice President
J. S. Walker, Ass't Cashier
F. L. Denby, Ass't Cashier
C. B. Schmidt, Manager Loan Dept.
D. A. Ruebel, New Business Dept.

A line addressed to our President will bring our representative to discuss this matter with you.

St. Louis Union Bank

Fourth and Locust

Capital and Surplus $5,000,000.00

Member Federal Reserve System

BEECHAM'S PILLS

How often has an attack of indigestion interfered with your work or spoiled your pleasure? Good health is mostly a matter of sound digestion. Whenever you are troubled by dyspepsia, flatulence, sour eructations, sick headache, biliousness or constipation, take Beecham's Pills. They quickly and effectively correct digestive disturbances, stimulate the supply of gastric juice and

Tone the Stomach

Directions of Special Value to Women are with Every Box. Sold by druggists throughout the world. In boxes, 10c., 25c.

Warner's Safe Remedies

A Constant Boon to Invalids Since 1877

Warner's Safe Kidney and Liver Remedy.
Warner's Safe Diabetes Remedy.
Warner's Safe Rheumatic Remedy.
Warner's Safe Asthma Remedy.
Warner's Safe Nervine.
Warner's Safe Pills (Constipation and Biliousness).

The Reliable Family Medicines

Sold by Wolff-Wilson Drug Co. and all druggists. Sample sent on receipt of 10 cents.

WARNER'S SAFE REMEDIES CO., Dept. 245, ROCHESTER, N. Y.

VEGETABLE TEA FOR CONSTIPATION

Thousands of families brew it at home and keep well.

Sick headache, nervousness, sallow skin and drowsiness are nearly always caused by constipation and can easily be conquered by the use of Dr. Carter's K. and B. Tea.

Brew it at home the same as you would the regular mealtime tea, and drink a cupful just before you go to bed.

A small package will last a long time, and any druggist will tell you that he has been selling it for years and that many people swear by it. Drink it for inactive liver and clogged-up bowels. You'll like it.

Being purely vegetable and gentle in action, it is fine for children, and nearly all of them like it.—ADV.

COLDS

Head or chest—treat them externally with

VICKS VAPORUB

THREE SIZES—30c, 60c, $1.20

ASTHMA

INSTANTLY RELIEVED WITH

ASTHMADOR

OR MONEY REFUNDED ASK ANY DRUGGIST

Don't worry. Let a Post-Dispatch lost ad bring back that lost article.

Make Your Stomach Your Best Friend

Stuart's Dyspepsia Tablets Digest the Food, Prevent Sourness and Make You Feel Fine All Over.

If you feel any distress after eating take a Stuart's Dyspepsia Tablet. You will then have a good, steady friend in your stomach. For no matter what you eat there will be no gas, no sour risings, no lump in your throat, no biliousness, no dark brown taste in the morning. And should you now be troubled, eat a tablet as soon as possible and relief will come promptly. These tablets correct at once the faults of a weak or overworked stomach, they do the work while the stomach rests and recovers itself. Particularly effective are they for banqueters and those whose environment brings them in contact with the rich food most apt to cause stomach derangement. Relief in these cases always brings the glad smile. Get a box of Stuart's Dyspepsia Tablets, 50 cents, in any drug store. Be good to your stomach.—ADV.

BOYS' OVERCOATS

Mothers! Now is the time to get the boys ready for Winter! Come in and see the wonderful bargains! And don't forget that you

SAVE 1/3 Thursday

Boys' Overcoats

Worth $14—Thursday at **$9.75**

Just the kind of good warm Overcoats that boys from 6 to 18 will like—long school models, in pretty novelty fabrics—Thursday at $9.75.

Boys' Overcoats

Sizes 2½ to 3—Classy belted models, in extra quality wool materials; worth $8.00 to $9.00—Thursday at **$5.75**

Boys' Heavy Wool Mackinaws

All sizes 6 to 18, in the pretty red and blue plaids and mill[illegible] tans—Thursday at **$7.75**

OVERCOATS

—FOR MEN & YOUNG MEN—

Men's $22 Wool OVERCOATS

Nifty wool Overcoats in the new patterns—many are satin trimmed—all sizes for men and young men—Thursday at

$14

Men's Overcoats

Worth $30—Plenty of the long ulster models in heavy wool materials—all sizes—Thursday at **$19**

WEIL

N. W. CORNER EIGHTH AND WASHINGTON

Make Your Own Complexion Treatment

If you would have a beautiful complexion, one which will make you exceedingly attractive, just try this recipe: Go to any grocery store and get ten cents worth of ordinary oatmeal and from any drug store a bottle of derwillo. Use the oatmeal as directed in every package of derwillo, then lo! and behold the marvelous change. One application will astonish you. Be sure to read the announcement soon to appear in this paper entitled "Beauty Specialist Tells Women and High School Girls How." It gives full details for using the recipe.—ADV.

JAPANESE TRADE COMMISSION IN CITY FOR TWO DAYS

What Their Country Did to Help Allies Win War and What She Now Wants Is Outlined by Members.

DENY ANY DESIGNS AGAINST AMERICA

Country Desires U. S. Ingenuity to Aid Her in Development of Asia, Says Spokesman.

What Japan contributed to the victory of the Entente Allies and what she now asks as her reward for her steadfastness in the face of continued efforts by Germany to bring about her deflection, were outlined today by the Honorary Japanese Commercial Mission of five members, which arrived in St. Louis at 7 a. m. to spend two days as the guests of the St. Louis Chamber of Commerce.

The mission is on a world tour, expecting to depart from New York in January for Europe, the first Japanese mission of its kind to visit that continent, and thence will proceed to South America.

Members of the mission are R. Yamashina, vice president of the Tokio Chamber of Commerce, chairman; S. Shiba, secretary of the Tokio Chamber of Commerce and of the mission, and S. Terada, H. Yashida and S. Okuno. They represent 60 Chambers of Commerce of Japan.

Tells of Part in War.

Shiba acted as spokesman. "No one in America knows the extent of Germany's efforts throughout the war to swing Japanese support," he said to a Post-Dispatch reporter. "The fact that we remained steadfast should be proof of our desire for friendship with America. Certainly if Japan had any designs on America she would have taken this war as the most favorable moment to further those designs.

"Japan, however, would not consent to become an ally of Germany and performed three valuable services for the allies. First, she furnished guns, ammunition and food to Russia while Russia remained an ally. Second, she patrolled the Pacific. Third, she gave naval support in the Mediterranean.

"As an ally of Germany, Japan could have obliterated the eastern front. Japan's armies could have occupied the whole of Russia's attention and left Germany free to crush England and France.

What She Wants Now.

"One of the fruits of war for us is that we have been able to demonstrate our desire for the friendship of America.

"We now want to enlist, as a reward of that proof of friendship, the ingenuity of American business and its ability to organize for the development of Asia, particularly China. Japan alone cannot do it. She does not want to do it. As a result of the war, Japan can undertake that task without prejudice or suspicion.

"We depend on America for machinery and inventive genius. Japan can supply the capital and labor and contribute her knowledge of the Orient gained through geographical proximity.

"This war has enabled fair-thinking peoples to wipe away racial prejudices. Japan only wants the same consideration that is given your other foreign peoples."

The mission was met at Union Station by a committee from the Chamber of Commerce, headed by James A. Troy, secretary of the Foreign Trade Bureau, and James E. Smith, honorary Japanese consul. They were breakfasted at Hotel Jefferson.

SAYS HUSBAND DENIES RESPONSIBILITY FOR SHORTAGE

Mrs. D. L. Flaven Also Declares That Assistant Cashier Is Causing Bank Investigation.

Mrs. D. L. Flaven of 2851 Laclede road, whose husband has been dismissed as assistant cashier of the Bank of Maplewood pending an investigation into alleged discrepancies in the bank's accounts amounting to about $3600, said in the absence of her husband today, that he had denied responsibility for the shortage and that he also was having an investigation made in an effort to have the blame placed where it rightfully belongs.

N. B. Baker, cashier of the bank, has said that Flaven's dismissal was ordered after an audit had brought to light the shortage and that the United States Fidelity and Guaranty Co., which is on Flaven's bond, had been asked by the bank for an accounting.

T. F. Browne, acting manager of the bonding company, said that as yet no evidence had been presented to form a basis for a claim against either Flaven or the bonding company and that the company had taken no action.

Want Labor Peace Delegate.

By the Associated Press.

CLEVELAND, O., Nov. 20.—Presidents of the three railroad brotherhoods, Warren S. Stone of the engineers, W. G. Lee of the trainmen and Timothy Shea, acting president of the Brotherhood of Locomotive Firemen and Enginemen, have sent President Wilson telegrams urging the appointment of a representative of labor to membership on the peace commission.

Interesting Exhibit of French War Posters—All Works of Art—on Sixth Floor.

Until Further Notice—Store Hours—9:30 A. M. to 6 P. M.

STIX, BAER & FULLER

GRAND-LEADER

Give Now to the United War Work Campaign for the Boys Who Did It.

The Greatest Coat Assortments

Women's Coats

The Coat assortments are in Winter readiness, good-looking Coats are here in such a splendid variety that you will easily find one you will like.

The price range and the great number of styles at each price make this an unusually good selection.

The Coats are warmly lined and interlined and many are trimmed with fur. They are of silvertone, velour, pom-pom, zibeline and a few of mixture cloths, specializing at **$25 to $49.75**

Other Coats are priced up to *$225*

Misses' Coats

The Misses' Store is showing a wonderful assortment of good-looking Coats. They are smartly designed Coats in the youthful styles that are most becoming.

The Coats are three-quarter or full lined and many are trimmed with fur. The materials are velour de laine, pom-pom cloth, Bolivia, silvertone, duotone, velour and Normandy mixtures. Sizes 14 to 20 years, specializing at **$29.75 to $75**

Other Coats priced up to *$165*

Juniors' Coats

All the sturdy warm school Coats that every girl needs are in the Girls' Store. Besides school coats there are many Coats for dress wear. The Coats are usually belted styles with collars that button snugly under the chin and deep warm pockets. In the assortments are fur-trimmed Coats. The materials are zibeline, kersey, velour, silvertone, cheviot and mixture cloth. Sizes 6 to 16 years; specializing at **$12.50 to $39.75**

Other Coats priced to *$79.50*

1 *Misses' Coat of kersey, with fur over collar, $35*
2 *Misses' Coat of English mixture; seal collar, $39.75*
3 *Women's Coat of wool velour; fur trimmed, $49.75*
4 *Women's Coat, black plush, fur collar and cuffs, $39.75*
5 *Women's Coat, wool velour in winter shades, $39.75*
6 *Women's Coat of kersey, with fur collar, $35*
7 *Women's Coat of kersey cloth, trimmed with fur, $25*
8 *Women's Coat of caracul cloth, skunk collar, $49.75*
9 *Girls' Coat of two-tone cloth; seal collar and cuffs, $39.75*
10 *Girls' Coat of Delhi cloth in tailored lines, $16.50*
11 *Girls' Coat of kersey cloth in brown, navy or green, $13.50*
12 *Misses' Coat of velour de laine in the win-shades, $45*

Soft, Warm Blankets

White Blankets, $6.95 Pair

Wool-finished White Blankets, good weight, bound with mohair ribbon binding, and have pink or blue borders. Size 66x80 inches.

White Blankets, $8.95 Pair

Wool-mixed White Blankets, extra heavy weight, bound with silk ribbon binding to match borders. Size 70x80 inches.

White Blankets, $12.50

Extra fine White Wool-Mixed Blankets, with beautiful jacquard borders in pink, blue or yellow. Bound with silk ribbon to match borders. 70x82-inch size.

Plaid Blankets, $7.50 Pair

Beautiful Plaid Blankets, very heavy, with soft finish. Shown in many colored plaids. Size 66x80 inches.

Plaid Blankets, $12.50 Pair

"Noble" Plaid Blankets made by the St. Marys Woolen Mills, St. Marys, Ohio. Blankets come in different color plaids, and are bound. Measure 70x80 inches.

Indian Blankets, $4.95 Each

"Beacon" Indian Blankets, in many color combinations, bound around edges. Size 66x80 inches.

Bathrobe Blanket Sets, $3.95

Set consists of one large Beacon Blanket, large enough to make any size bathrobe—cord, tassels and frogs to match. Blankets come in light and dark shades as well as many Indian color combinations. (Second Floor.)

It's Time to Buy Plenty of

Warm Knit Underwear

We were looking after Underwear needs some time ago, and with the first cold days we are ready with splendid assortments of warm Underwear in whatever weight you prefer to wear.

Women's Union Suits—fleeced, sleeveless, ankle length, taped neck and arms; special, *$1.25*
Extra large size, *$1.35*

Women's Union Suits—heavily fleeced, Dutch neck, elbow sleeves, ankle length, silk tape at neck. Regular sizes; priced, special, *$1.30*
Extra sizes, *$1.50*

Women's Vests or Pants—"Merode" make, medium weight, in wanted styles and splendid fitting; garment, *90c*
Extra large sizes at, garment, *$1.00*

Girls' Shirts or Pants—heavily fleeced, with long sleeves, ankle length. Sizes 8, 10, 12 and 14 years, at, the garment, *50c*

Boys' Union Suits—heavily fleeced, bleached, long sleeves, ankle length; special, *$1.50*
Sizes 14 and 16, at *$1.75*
(Main Floor.)

Women's and Misses'

Sweater Coats

in a Great Variety of Clever Styles

Women's Sweater Coats of heavy wool knitted in Cardigan stitch—come in all the newest colorings. Made with sailor collar, belt and pockets—exceptional value for $5.95

Women's Brush Wool Sweater with angora collar and cuffs, two-toned belt—all the new colors—exceptional for $7.95

Women's Sweater Coats of all-wool zephyr in plain weaves. Some have fitted backs—colors rose, Copenhagen blue, green, turquoise and purple, $9.75

Misses' Sweater Coats of wool—plain shawl collar—sizes 10 to 16—$4.95

Women's and Misses' Caps and Scarf Sets of angora—colors rose, Copenhagen, gold and purple—$1.25 set
(Second Floor.)

Women's Silk Hosiery

$1.00 Pair

This is an excellent offering. If you need a new pair of Hose, buy it tomorrow. These are good quality Silk Hose, and come in black, white and colors. They have all the necessary lisle thread splicings to insure the best service.

A few run irregular. This is an excellent gift opportunity. *$1.00* pair. (Main Floor.)

Excellent

House Dresses

$2.98

of Splendid Quality Ginghams

AN unusual opportunity to buy good-looking gingham House Dresses made in the new Fall models.

This is an offering that will be of special interest to the woman who likes to look well at home.

Prices are usually higher for Dresses of this quality—you will find each one well made. There are 15 different styles in the lot.

Most of the Dresses are of big plaid ginghams, a few are plain color and some are of small checked ginghams—all are made with long sleeves.

Sizes are from 36 to 46, but not all sizes in each style.

Make your selections early before they become well picked over. Price, *$2.98* each.

(Second Floor.)

Women's Gloves

$1.50 Pair

Cape Gloves—Splendid for Winter wear. They are in tan or pearl shades.

These are manufacturer's "seconds," which means that there may be slight discolorations in the skins—scarcely noticeable.

Either P. X. M. or pique sewn seams, spear point or heavily embroidered backs, one-clasp style, *$1.50*
(Main Floor.)

Children's Warm Flannelette Wear

Children's Nightgowns—Of pink and blue striped flannelette. Made with open front and drop seat. Sizes 1 to 5 years, at *75c*

Children's Petticoats and Princess Slips—Of white, pink and blue striped flannelette, with waist and scalloped edge. Sizes 2 to 12 years, *69c*

Children's Nightgowns—Of extra heavy flannelette, made with double yoke and trimmed in braid. Sizes 10 to 14 years, at *$1.50*
Sizes 2 to 8 years, at *$1.25*

Misses' Pajamas—One-piece style, of heavy flannelette, trimmed with silk frogs; sizes 6 to 16 years, *$1.98*

Children's Knit Petticoats—In gray with border, crochet edges; sizes 2 to 6 years, *75c*

Infants' Nightgowns—Of pink and blue striped flannelette, with collar, at *35c*
(Second Floor.)

Women's High-Grade

Dress Shoes

$6.00 Pair

CORRECT fitting, well-made Shoes offer good value giving at this price.

They are in the colors that harmonize with the new Winter Suits and Coats.

Havana Brown — *Kidskin*
Battleship Gray — *Mahogany Calf*

Made with the cloth tops to match. Goodyear welt soles and curved leather or straight military heels. All sizes and widths; *$6.00* pair.

Spats for Women

Spats in the new colors and of the best qualities—made to fit over the shoe perfectly. Prices from $1.50 to $5.00.
(Main Floor.)

Airplane Carries 35 Passengers.

By the Associated Press.

PARIS, Nov. 20.—A huge airplane carrying 35 passengers flew over Paris Monday. The machine started from Combes La Ville, 40 miles from the capital, and returned without a hitch.

POSLAM QUICK TO IMPROVE ANY PIMPLY SKIN

Poslam is a remedy that you can pick up at any time and apply to any disordered skin with the confidence that it provides the quickest way to be rid of any itching or eruptional trouble, and that it will serve you well.

Pimples and Rashes, Eczema, Acne, Itch, Scalp-Scale, Burns, and all like affections so distressing to endure, are, thanks to Poslam's concentrated healing energy, so easy to banish.

Sold everywhere. For free sample write to Emergency Laboratories, 243 West 47th St., New York City.

Urge your skin to become clearer, healthier by the daily use of Poslam Soap, medicated with Poslam.—ADV.

FOWNES

An unalterable high standard of glove-making, since 1777. War conditions emphasize the assurance of quality which that name carries.

Leather, fur, silk and fabric. At the Principal Shops.

American art and skill have produced FILOSETTE surpassing any fabric glove imported before the war.

The name is always on the glove.

RAISES FOR TEACHERS GETTING $3150 OR LESS

Compromise Schedule Adopted by School Board Grants Increases of Up to $375 Yearly.

Salary increases of from $125 to $375 a year have been granted to teachers and principals in the public schools who were receiving $3150 a year and less.

The new salary schedule, adopted by the Board of Education at a special meeting yesterday afternoon, adds $533,751 to the annual payroll of the Department of Instruction. The new schedule provides increases for all members of the teaching corps with the exception of assistants superintendents and senior high school principals.

The new salaries become effective Dec. 1, and $372,422.80 required to meet the increases for the remainder of the fiscal year will be appropriated from the general fund. Steps to have the State Legislature authorize a special election for an increased school tax to cover future payrolls will be taken up by the School Board at its next regular meeting.

The increases granted are as follows:

PRESENT SALARIES.	Annual Increase.
$ 450 to $ 699	$125
700 to 999	150
1,000 to 1499	200
1,500 to 1,999	250
2,000 to 2,499	300
2,500 to 2,999	350
3,000 to 3,150	375

The new schedule is virtually the one originally submitted by Superintendent of Instruction Withers and which was blocked at a previous meeting of the board by a minority report from the Committee on Finance. Withers had recommended increases for the entire teaching corps, but a faction of the board, headed by Frank X. Hiemenz, opposed increased salary for those already receiving $3150 a year or more. The matter was referred back to the Committees on Instruction and Finance, with the result that a compromise schedule was drafted which included those receiving as much as $3150 a year, but excluded those receiving more than that.

REID'S

We Are St. Louis Agents for

TWEEDIE HYLO BOOT TOPS

Incomparable to the ordinary "spats." Fit like a glove, without a wrinkle—and fit just as well after weeks of wear as the day you put them on. No clumsy-looking buckle. Put on easier and quicker than "spats."

Try One Pair—You'll Never Go Back to Spats!

We have them in Brown, White and several shades of Gray.

See Them in Our Windows

T. J. REID SHOE CO.

711 Washington Av.

Tweedie Boot Tops Glove-Fitted

to the

Low Shoe or Boot

All that a spat should be and more—so different in style.

Tweedies will not pull up front or back—no unsightly buckle.

No need to buy unsainly spats when perfect fitting, easily adjusted Tweedie Boot Tops are obtainable.

You'll not only be pleased with the neat appearance of Tweedies, but will also appreciate the modest way they are priced.

Fitted wherever good shoes are sold.

Insist upon Tweedies.

"Tweedie" Boot Tops

Are Shown in Complete Assortment at

SHOEMART

507 Washington Ave.

DO YOUR CHRISTMAS SHOPPING NOW

Scruggs-Vandervoort-Barney

The Christmas Store Joyful

SELECT YOUR BOY'S GIFT BOX NOW

Give liberally to the United War Work Fund

Floor Lamps that are attractive, consisting of one of our mahogany finished 2-light stands of unusual design, rich in its simplicity, complete with cord and 2 light sockets, priced at **$8.50**

A Shade suited for this can be had with heavy gold braid and silk fringed trimmings, in rose or gold. This makes a practical, yet beautiful gift for the home and the shade is a particularly good value at **$13.50**

Electrolier Shop—Fourth Floor.

• • •

Mahogany Service Trays, oval in shape, with heavy brass handles. The center of the tray is ornamented with an inlaid motif—size 15 by 24 inches, **$3.75**

Little Japanese Charms and Novelties are very effective when worn on a narrow grosgrain ribbon and should solve a number of your little gift problems. They are made of bone and come in numerous shapes, representing fruits, animals, idols, etc.—priced from **5c up**

Bric-a-Brac Shop—Fourth Floor.

• • •

A New Hat for Christmas! An appreciated and useful gift for the little girl. We have such beautiful hats of Georgette and velvet, trimmed with ermine and beaver, in dainty pink and white—all handmade by one of our foremost designers, at **$10.00**

Knitted Cap and Scarf Sets for Christmas skating—in blue, rose, green, brown and white, are priced at **$3.00**

Children's Millinery Shop—Third Floor.

• • •

Pretty One-Piece Pajamas of pink seco and Habutai silk, very charming, at **$5.95**

Lace-trimmed Philippine Night Gowns and Envelope Chemises with Cluny insertions, finished with embroidery and hand-scallops, **$5.95**

Bungalow Aprons of percale, with collar, belt and pockets trimmed with contrasting colors, a serviceable gift, at **$2.00 and $2.50**

Undermuslin Shop—Third Floor.

• • •

Adorable Little Baby Bonnets of faille silk, fur or velvet, cunningly trimmed with dainty ribbon rosettes and rosebuds. These range in price from **$2.95 to $6.00**

Creepers and Rompers of poplin or dimity, daintily trimmed with sprays of feather stitching, embroidery and smocking, may be had in pink and blue, up to 3 years, for **$1.50 to $2.50**

Infants' Wear Shop—Third Floor.

• • •

Bill and Letter File, attractively covered with cretonne, **$2.50**

Telephone Book and Arm Rest made of pantesote, embroidered with beads, wool tassels, and lined in cretonne, a splendid gift, for **$3.75**

Art Needlework Shop—Second Floor.

• • •

Bath Mats in Egyptian and Persian designs, are utility gifts that will certainly be appreciated, **$2.25**

Madeira Tea Napkins, beautifully embroidered and scalloped, the dozen **$7.50**

Linen Shop—Second Floor.

• • •

Women's Dressing Cases, nicely fitted in Parisian ivory, consisting of mirror, brush, comb, soap box, tooth brush holder, perfume bottles, hairpin case, clothes brush, file and nail scissors—a folding case, very convenient for suit cases **$10.00 to $65.00**

Men's Dressing Cases, in black fittings, with mirror, 2 military brushes, comb, soap box, tooth brush holder, etc., ranging in price from **$10.00 to $32.50**

Men's Folding Combination Tie, Handkerchief and Glove Case, of crepe seal leather, a most welcome gift, priced from **$5.00 to $8.50**

Separate Tie Cases are priced at **$1.65**

Leather Goods Shop—First Floor.

• • •

Chiffon Scarf, that may be used as an auto veil or shoulder scarf, in white and colors, **$2.00 to $10.00**

Neckwear Shop—Third Floor.

Warm, Winter Overcoats

Are a Necessity Now

Serviceable ones are greatly desired—and we are showing a very attractive assortment of Coats that combine the warmth and service qualities. High-grade woolens, excellent tailoring, good linings and late style features combine to make a satisfactory finished product.

We are offering a specially selected stock to be sold at

$18.00

Other Overcoats range in price from $25.00 to $110.00

For Formal Dress

With Winter nights come formal occasions calling for **Full Dress Suits.** Style in full dress clothes is of the utmost importance—style and quality. In the Clothes Shop you will find a complete assortment of well-made Suits for your selection, containing all sizes. These Suits range in price from

$25.00 to $50.00

Men's Clothes Shop—Second Floor.

Winter Clothes

—for the Boy

Splendid Overcoats for boys from 12 to 18 years of age are shown in all of the late styles and fashionable fabrics. Long school and three-quarter-length coats—some featuring patch pockets, convertible collars and belts—are shown in all of the fancy mixtures and plain effects. These durable, stylish coats range in price from

$14.75 to $35.00

Overcoats for smaller boys of mixtures and pretty chinchilla in Russian and military styles, are warm, serviceable garments. All of the desired colors are in this showing. Overcoats for the little chaps range in price from

$10.00 to $25.00

Norfolk Suits for boys from 7 to 18 years of age combine all of the late style features. **Two pairs of well-made knickers** accompany each coat. These splendid quality Suits are priced from

$12.50 to $22.50

Bathrobes for the little fellow of four and for his larger brothers up to eighteen, are made of warm material in all of the rich colors. Pretty frogs trim these robes, while a heavy cord is used to confine the waistline. One of these robes would make a practical, comfortable Christmas gift. The prices range from

$3.50 to $10.00

All-Wool Leggins for youngsters are shown in white, black, gray, brown and khaki. Knee-length Leggins in brown and gray corduroy form another group. Keep the kiddies' legs warm during the cold weather. Sizes 2 to 10 years. Prices,

$3.00 to $6.00

Boys' Furnishings Dept.

"Vandervoort Values" in the Basement Shop

An Exceptional Showing of

"Vandervoort Value" Frocks

$19.75 to $22.75

In the Basement Dress Shop an event of great interest is taking place. This showing includes models featuring all of the new style notes, fashionable fabrics and seasonable colors.

Dresses of **serge, satin, charmeuse, crepe de chine** and **wool jersey** are shown in a charming variety of models, possessing individual style to please each visitor.

Wool embroidery and braid appear on some Frocks, while the smart, becoming white satin collar will please women who cannot wear the round neck.

Vandervoort Style and **Vandervoort Quality** abounds in this showing.

None of these garments will be sent C. O. D.

Women's Dress Shop—Basement.

Dainty Blouses

$4.95

of **Georgette crepe,** elaborately embroidered and braided in intricate designs are shown in the new low neck effects and the popular two-in-one collar.

All of the smart suit shades are in the showing and models in plum, taupe, navy, brown, as well as white and flesh rival each other for favor. One effective style in two-tone is shown in taupe and rose or brown and canary. These Blouses are a Vandervoort value.

Blouse Shop—Basement.

Stylish, Serviceable Coats for Women and Misses at $25.00

are shown in all of the style modes and fashionable fabrics and colors. Every Coat in this showing was made to sell for a much higher price and is an absolutely dependable garment in every respect.

Wool velours, burellas, cheviots, meltons and pompom are used in making many of the models shown. All of the warm, rich colors are available. Many of these Coats are manufacturers' samples, having full warm linings, and many featuring generous collars of fur.

Women's Coat Shop—Basement.

Separate Skirts

$4.95

Skirts of **all-wool Serge, Panama** and **Silk Poplin** feature all of the new style notes of this season. Pretty models with box plaits or side plaits; full gathered, and others with the tiny gathers in the back are shown in this unusual group.

These Skirts are Vandervoort values, and offer an opportunity the thrifty woman cannot afford to overlook.

Skirt Shop—Basement.

Warm All-Wool Suits for Women and Misses

(Including Sizes Up to 44)

$24.50

We are showing a very attractive group of Suits, including models of wool velour, gabardine, serge, poplins and cheviots, extremely well made, in navy blue, nut brown, wine shades, Fall green, Autumn tans and black. Each model is full lined and nicely tailored.

Women's Suit Shop—Basement.

An Exceptional Showing of

Charming Hats

Third Floor

Of fur, Sealine and Moline Tams and smart Turbans is being held in the Millinery Shop. Hats for every head, Hats for every style preference, and Hats to satisfy every whim are here in such large assortment as to make choice comparatively simple. Hats in this very attractive group range in price from

$12.75 to $15.00

Stylish Siberian Squirrel Turbans, with crown of seal, are priced at **$12.75**

A smart array of English Riding Hats for women who are fond of riding, are priced from **$10.00 to $15.00**

Millinery Shop—Third Floor.

Quake Jars Dishes in Los Angeles.

By the Associated Press.

LOS ANGELES, Cal., Nov. 20.—An earthquake, sharp enough to rattle windows and jar dishes from shelves, was felt yesterday in the southwestern part of the city and along the ocean front. The tremor, which lasted more than half a minute, seemed to be most pronounced at Santa Monico.

Kieselhorst's Combination Offer "H"

This Magnificent New, Large Cabinet Size

Brunswick

Fully equipped with the celebrated Brunswick "Ultona," playing all records; automatic stop, all-wood tone amplifier, tone modifier, etc., together with $12 worth of records of your selection (total cost $127) can be purchased on monthly terms as low as

$7

Select Your Outfit NOW! Delivery at Christmas, If Desired.

KIESELHORST'S

—Established 1879—

For 39 Years

The Reliable Store That Pleases

1007 OLIVE ST.

GIRLS! TRY IT! HAVE A MASS OF WAVY, GLOSSY HAIR

A small bottle of "Danderine"—makes hair thick, glossy and wavy.

Removes all dandruff, stops itching scalp and falling hair.

To be possessed of a head of heavy, beautiful hair; soft, lustrous, fluffy, wavy and free from dandruff is merely a matter of using a little Danderine.

It is easy and inexpensive to have nice, soft hair and lots of it. Just get a small bottle of Knowlton's Danderine now—it costs but a few cents—all drug stores recommend it—apply a little as directed and within ten minutes there will be an appearance of abundance, freshness, fluffiness and an incomparable gloss and luster, and try as you will you can not find a trace of dandruff or falling hair; but your real surprise will be after about two weeks' use, when you will see new hair—fine and downy at first—yes—but really new hair—sprouting out all over your scalp—Danderine is, we believe, the only sure hair grower, destroyer of dandruff and cure for itchy scalp, and it never fails to stop falling hair at once.

If you want to prove how pretty and soft your hair really is, moisten a cloth with a little Danderine and carefully draw it through your hair—taking one small strand at a time. Your hair will be soft, glossy and beautiful in just a few moments—a delightful surprise awaits everyone who tries this.—ADV.

558 DEAD AMONG 1399 CASUALTIES ON TODAY'S LIST

Twelve From St. Louis and Eight From Nearby Communities Named on Latest Roll.

TOTAL OF LOSSES REPORTED 83,268

Thirty-Eight From Missouri Outside of County and Forty Illinoisans Outside Chicago Included.

By the Associated Press.

WASHINGTON, Nov. 20.—The War Department today issued an official list of 1399 army casualties, of which 598 are under minor classifications. The list comprises 263 killed in action, 145 died from wounds, 145 died of disease, five died from accident and other causes, 94, missing in action, 18 prisoners, 131 wounded severely, 280 wounded, degree undetermined, and 318 wounded slightly.

The new total of army casualties is 79,432, and with the latest Marine total, 3926, added, an aggregate of 83,268 for both branches is shown. The revised army totals are:

Killed in action	14,934
Died from wounds	5,787
Died of disease	6,795
Died from accident and other causes	1,487
Total deaths	29,003
Missing in action (including prisoners)	7,982
Wounded	42,357
Total army casualties	79,342

Names from St. Louis and vicinity, Missouri and Illinois outside of Chicago and suburbs, are:

St. Louis and Vicinity.

Killed in action, Corp. John Q. Whittle, 4525 St. Louis avenue (previously announced); John J. Breidenbach, 606 Richard street, Belleville; Carl A. Dixon, 1915 La Salle street; Nahib Forhout, 518-519 Granite Building.

Died from wounds, William R. Fowler, 5233 Terry avenue (previously announced).

Died of disease, Oscar Hester, East St. Louis; Frank A. Dodson, Edgemont, East St. Louis.

Wounded severely, Walter R. Griffith, 1918 Burd avenue; Fritz Hackman, Wentzville, St. Charles County; George R. Hamilton, Valley Park, St. Louis County.

Wounded, degree undetermined, Wagoner Frank Vierling, Portage des Sioux, St. Charles County; Harry R. Brenn, Kimmswick, Jefferson County; Vladimir T. Buteff, 3 St. George street; Herbert Scheels, 4066 Castleman avenue; Carl R. Schroen, 4259 North Twentieth street.

Wounded slightly, Mechanic Jacob Gehring, 809 South Eighteenth street; Elmer M. Wilson, 3515 Olive street; Otto J. Poepsel, Augusta, St. Charles County; Charles Dinham, 18—Iowa avenue; Herman J. Stoeber, 807 Centerville avenue, Belleville.

Returned to duty, previously reported missing, Samuel F. Dennison, 3254 North Twentieth street, Charles V. Totaro, 2931 Dayton street.

Missouri.

Killed in action, Mechanic William Leavitt, Kansas City; Oswald H. Burmester, Jerico Springs.

Died from wounds, Corp. John A. O'Farrell, DeSoto; Harry W. Starkey, Shell City; Andreas Zink, Harrisburg.

Died of disease, William C. Kinnaman, Lee's Summit; John C. Dragoo, St. Joseph; Walter B. Hendrix, Curryville; Frank J. Johnston, Bethany; Charles E. Mantles, Union; Andrew Blair, Rosendale; Clanie C. Balknap, Leadwood Amos A. Ritter, Edwards.

Missing in action, Lieut. John F. Richards, Kansas City; Richard Perry, Lexington; Shelby L. Kearns, Excelsior Springs; Lauren K. Price, Gilman City.

Wounded severely, Corp. Olcy Allen, Parma; John R. Armstrong, Revere; Ernest Adams, Protem; Jacob M. Duvall, LaGrange; Edward Vaughn, Bolivar; Jerry T. Bates, Hannibal; Paul Freeman, Canton; Alfred M. Hall, Washburn; Stanley A. Hayes, Wilksville; William M. Miller, Kansas City; Frank W. Rupert, St. Joseph; Bernard J. Wiss, Canton; Joe Rosenbloom, Kansas City.

Wounded, degree undetermined, Sergt. Alden D. Ball, Kansas City; Corp. Charles E. Daniels, Versailles; James W. Conner, Huntsville; Jesse F. Silver, Kansas City; Francis L. Dorris, St. George; Jim Edson, Arrow Rock.

Wounded slightly, Sergt. Jesse F. Modie, St. Joseph; Corp. Wayne W. Williams, Springfield.

Illinois.

Killed in action—Corp. Raymond C. Rosendahl, Percy; Claude F. Danner, Gardner; George Norris, New Windsor; Merle R. Clark, Belvidere; Frank F. Gresalk, Harrisburg.

Died of wounds—Corp. Harry Halversen, Newark; Mechanic Hallie V. Avis, Taylorville; Claude Coster, Salisbury; Lancis M. Whelar, Rockford; Edward F. Cronin, Lincoln.

Died of disease—Sergt. Walter T. Graham, Capron; Lewis G. Pearce, Burnside; William M. Simpson, Mt. Vernon; Frank I. Beach, Albany; Roy F. Morkert, Grand Chain.

Missing in action—Sergt Charles A. Simmons, Lane; George F. Huffstodt, Princeton; Charles E. Jack-

Continued on Next Page.

Store Hours—9:30 to 6

Nugent's

The Date Has Been Extended for Over-Seas Boxes

to November 30th. However, do not wait until the last day. Come to our Military Shop tomorrow and make your selection of the articles. We have boxes the exact size of those supplied by the Red Cross. **Do it tomorrow!**

Our Oriental Bazaar Is Ready for Inspection

It is a show place of this store of which we are very proud. Charming specimens of Oriental artistry are displayed in great variety. Scores of suggestions for beautifying the home, also for gifts that are sure to be appreciated. (Third Floor—Nugents.)

Decidedly Unusual

Winter Suits and Overcoats

$21

THE man who is in the market for a Suit or Overcoat—and there are thousands of them—will delay no longer on the sight of these splendid Suits and Overcoats at the very attractive price of $21.00.

THEY are much better garments than most stores are selling at $21.00 or even $25.00. There is quality written in every stitch and seam—the fabrics are of high quality, the workmanship is strictly high-class.

A BIG range of materials and styles and colors in both the Suits and the Overcoats—and you will be delighted at the satisfactory fit as all sizes are included. (Third Floor—Nugents)

More Than 100 Dresses

IN an event **"superior"** to any other that we have announced this season at the price.

There are numerous reasons for classifying this event as **"superior."** The garments are

¶ ***Superior in Style***
¶ ***Superior in Quality***
¶ ***Superior in Assortment***

THE styles are such as you will immediately recognize as having been "best sellers" among higher-priced groups.

Satins Serges Crepe de Chines Georgettes Combinations

MANY are handsomely embroidered, others beaded, button and sash trimmed. All sizes from 14 to 44 inch bust measure in the collection, but not in every style. (Second Floor—Nugents.)

$15

In "The Silk Store of Saint Louis"—Yard-Wide Dress Satins, $1.98

CHOOSE Thursday from a very important collection of Dress Satins of soft, lustrous quality at a very attractive price. Come in the newest shades of midnight and navy blue taupe, sapphire blue, Burgundy, beaver and black.

1500 Yards of Satin Messalines

Yd. **$1.48**

YARD wide staple Messalines in shades of brown, dark green, wistaria, gray, pink, rose, Copenhagen and mois.

BEAUTIFUL Plaid Satins and Taffetas, in all colors, for waists, dresses and skirts, at, yard.. $1.55

Shirting Silk

$1.98 Yd.

CREPE DE CHINES and Silk Broadcloth with colored satin stripes, 32 inches wide, in a wonderful variety of styles.

Black Chiffon Taffeta

$1.69 Yd.

STAPLE Black Chiffon Taffeta; 36-in. wide, lustrous finish. (Main Floor—Nugents.)

Yard-Wide Silk Poplins

89c

THOUSANDS of yards of these lustrous Silk Poplins in navy and sapphire blue, taupe, silver gray, plum, Burgundy and black.

Women's Hose, 3 pairs, $1.00

(Slight seconds.)

COTTON Hosiery, seamless styles, also a few with mock seams; on sale Thursday at 3 pairs for $1.00, or, pair, 35c. (Main Floor—Nugents.)

Women's Union Suits, $1.15

(Seconds.)

WOMEN'S white fleece-lined cotton Union Suits, made with high neck, long sleeves, ankle length—size 34 to 38—choice, $1.15. (Fourth Floor—Nugents.)

Nemo Corsets, $2.98

ON sale Thursday—lot of discontinued numbers of higher-priced Nemo Corsets, made with medium bust, long skirt and in all sizes from 24 to 30. (Fourth Floor—Nugents.)

Gabardine and Tricotine, $2.65

BEAUTIFUL quality all-wool grade, with close twill gabardine and tricotine, in a number of the most wanted Fall and Winter shades—choice Thursday, $2.65 yard. (Main Floor—Nugents.)

Children's Flannelette Wear, $1.00

SLEEPING garments in pink and blue striped Flannelette. Cut very full and made with feet—size 8 to 10 years. (Fourth Floor—Nugents.)

Flannelette Gowns, $1.95

WOMEN'S regular size and extra large Flannelette Gowns, made with double yoke, white or pink and blue striped flannelette. (Fourth Floor—Nugents.)

Yard-Wide Percales, 29c

Lengths up to 8 yards.

LIMITED quantity of yard-wide Percales—good quality—come in light ground, with neat colored stripes—on sale Thursday, 29c yard. (Downstairs—Nugents.)

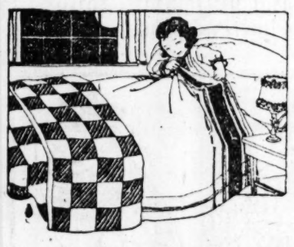

Collections Aggregating Thousands of Dollars of Good

Warm Blankets

WHY shiver when great lots of warm Blankets and Comfortables are here ready for your selection. Many attractive price lots for Thursday.

Blankets (Seconds), 98c Each

CUT single for ¾-size beds, 54x74 inches, in gray or white; each, 98c. Size 66x80 inches, each, $1.49.

Cotton Blankets, $3.45

EXTRA size (slight seconds); gray with striped border or in all white, overcast ends.

Woven Comfortables, $4.95

GOOD and warm, medium and dark colors, self bound, in block and various patterns; size 70x84 inches. For Thursday only, $4.95.

Wool-Mixed Plaid Blankets, $7.95

VERY heavy twill weave, large gray block patterns; full size.

Feather Pillows, Pr., $1.95

Size 17x25 inches, covered with art ticking.

Full-Size Blankets, $9.95 Pr.

VERY heavy quality. In this lot you will find block patterns of tan, gray or pink, also pure lamb's-wool Blankets in white with striped border.

Sheep's Wool Blankets, Pr., $15

PURE Sheep's Wool Blankets, homespun weave, double bed size, in block patterns with overcast ends.

California Lamb's Wool Blankets, $18.50

VERY soft and fluffy, wide binding, striped border; size 78x90 inches.

Feather Pillows, Pr., $4.65

FILLED with choice new renovated feathers, covered with fine art and striped ticking; size 20x27 inches, pair, $4.65. (Second Floor—Nugents.)

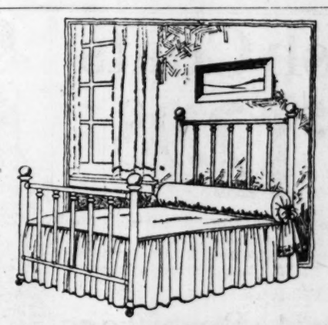

Handsome Brass Beds

At Exceptional Prices for Thursday

IF you plan to furnish a new home or a bedroom, certainly take advantage of this event.

Beautiful Brass Beds in satin, velvet, ribbon satin and Roman finishes; strong built, attractive designs. Some styles in ¾ size, other patterns full size.

2-in. pillar posts, high top.....$21.80
2-in. pillar post, heavy fillers.....$26.50
2-in. pillar post and 2 in. fillers.....$31.50

Extra quality Cotton Layer Felt Mattresses $14.25

BUILT not stuffed, will not mat or lump; round corners, full roll edge, covered in good grade striped ticking. 50-lb. weight, full size, $14.25. (Fourth Floor—Nugents.)

This China Store for Gifts Is Supreme

IT is the only main floor china section in any St. Louis department store, affording convenience, in addition to broadest varieties and attractive prices.

Water Sets, $3.95

Cut Glass cut on heavy lead blank, in floral decoration. Complete set of seven pieces.

Casseroles, 95c

Brown and white Casseroles, heavy nickel-plated frame with Guernsey inset. A limited quantity at 95c.

Dresser Sets, $2.50

Hand-painted China Dresser Sets, consisting of tray, hair receiver, powder box, hatpin holder, in fancy patterns; each, $2.50.

Water Tumblers

Colonial style Water Tumblers, flaring top, 6 for 15c.

Mayonnaise Sets, 49c

Hand-painted China Mayonnaise Sets, consisting of round footed bowl, plate and spoon.

Cut Glass Vases, $2.98

12-in. heavy Cut Glass Vases, cut in fancy floral designs, on lead blank; splendid offering.

Breakfast Sets, $6.80

35-piece semi-porcelain Breakfast Sets; our handsome Blue Bird pattern.

Electric Table Lamps, $18.50

Table Lamps, with mahogany or carved wood base, with fancy silk shade, 2 lights, cord and plug. (Main Floor—Nugents)

50,000 Yards of Linoleums

For Quick Selling Thursday—Note the Prices

Four-Yard Wide Cork Linoleum $1.00

STANDARD make in heavy quality, cut from full roll; covers room without seam, extra thick print insuring long and continued service. Sq. yd....

Two-Yard-Wide Cork Linoleum, 90c

EXTRA heavy grade, printed deep, insuring wear. Many new patterns in all colorings—sq. yd., 90c.

Six Ft. Wide Felt Linoleum, 59c

IN a good range of choice patterns including wood and tile effects. All the wanted colors. Waterproof and sanitary with rich gloss finish, sq. yd., 59c.

9x12-Ft. Congoleum Rugs (Seconds), $9.95

SLIGHTLY imperfect Rugs in bright, cheerful designs and colorings, suitable for bedroom, dining room or kitchen.

Inlaid Linoleum, $2.19

LINOLEUM, 2 yards wide, in tile, wood and block effects, suitable for offices and stores; sq. yd., $2.19.

Inlaid Linoleum, Sq. Yd., $1.45

LINOLEUM, 2 yards wide, in new tile and block effects, of blue and white tile, green and white tile, also a complete line of block and conventional designs.

B. NUGENT & BRO. D. G. CO., Broadway, Washington Av. and St. Charles St.

BUY $5.00 COAL

IT'S CLEAN

Standard Lump Coal $5.00 per ton

Weight, quality, service, guaranty.
Terms cash on delivery.

Our Motor Trucks Deliver Everywhere

ROBINSON COAL CO.
Grand 778 Victor 965

Restore natural color to gray hair. Take the simple, easy, safe way to change your gray, faded and lifeless looking hair to its natural dark, lustrous shade, perfectly natural in appearance. Be young looking. Thousands are renewing their youthful looks in just this way.

It's not a dye. Harmless and ready to use. Your dealer will refund the purchase price if not satisfactory. Philo Hay Co., Newark, N. J.

Double Eagle Stamps

Fur Trimming
Sale Price, Yard ... $1
French Coney Fur, 2 inches wide; heavy, soft deep fur in black, brown and mole. Yard, $1.00.

ST. LOUIS BARGAIN CENTER
Penny's and Gentles
BROADWAY & MORGAN ST.

Bordered Veils
Extra Special at 39c
Hexagon Silk Mesh Veils; purple and brown with chenille dotted bands. Each, 39c.

Tremendous Reductions on Winter Millinery

Take Advantage of These Bargains

Exquisite Trimmed Hats
Made of fine quality silk velvet, and cleverly trimmed with velvet flowers, ribbons, feathers and ornaments, colors are black, brown, taupe, purple, Pekin blue and other combinations. $3.89

Plush Tams
Women's and children's; colors, taupe beaver, brown and purple. $1.49

Special Trimmed Hats
200 new Trimmed Hats; regular prices range from $8 to $6; choice of materials and shades; in all newest effects... $1.50

Men's, Women's and Children's
HOSIERY
Sale Price, Pair.... 29c
Every pair a remarkable value; values ranging up to 50c pr. Special for Thursday's selling, pr., 29c

Women's Union Suits
Made of good quality yarn and a big bargain at
$1.39 and $1.25

Misses' Union Suits
Ribbed; full cut; well made; very special values at..... 89c

Silk & Silk Lisle Hose
Women's Hose in black, white and colors; many fancy styles in the lot; values to 89c. Special, pair..... 49c

$1.00 Window Shades
800 best quality oil opaque and duplex shades; perfect 36 inches wide, 48 to 60 inches long; mounted on good rollers (limit 5 to a customer) for..... 39c

$7.50 Blankets
Wool-finish Blankets, large size; gray or tan; good weight, soft finish; pair..... $5.98

$6.00 Bed Comforts
Sateen covered, fancy stitched, large size; white cotton filled; on sale..... $4.50

Boys' $10 Overcoats
$6.98
Boys' Overcoats, in wool Scotch mixtures, tweeds and meltons; belted and other styles; ages 3 to 10 years.

Boys' $10 Mackinaws
$7.50
In very heavy mixtures and checks; belted and other styles; sizes 6 to 16 years.

$2.50 Storm Serge
$1.59
44 inches wide; all pure wool; sponged and shrunk; ready for use; yard, $1.59.

$1 Gabardine, 59c
36 inches wide; fine twill; half-wool Gabardine Suiting, in mill remnants.

$1.59 Poplin, $1.29
Black Silk Poplins; yard wide; very fine quality for separate skirts; yard, $1.29.

Khaki Suiting, $1.19
$2.00 Khaki Suiting; 40 inches wide; khaki color wool cheviot; yard, $1.19.

$1 Velveteens, 69c
22 inches wide; in mill remnants; assorted colors; sale price, yard, 69c.

$2.50 Bungalow Aprons
For Thursday Only..... $1.98
Bungalow Aprons of fine zephyr gingham; made like a house dress, at $1.98.

Women's $2.50 Gowns, $1.75
Women's Muslin Gowns, with long sleeves; embroidery or lace trimmed.

Infants' 50c Stockings, 25c
Come in white or black. Extra special for Thursday's selling, a pair, 25c.

Plush Coats
$20.00 Value, at..... $12.98
Great underprice offering of Plush Coats. They are all made in the very latest styles, featuring the newest collars and pockets, all being fur-fabric trimmed. Come in black and brown; sizes for misses and women.

Women's Sweaters
$6.98, $7.98, $8.98
Made of splendid weight all-wool yarns, with large or small collars, full belted and pockets; all sizes.

30c Sheeting
Sale Price, Yard 25c
36-inch, fine unbleached Sea Island cotton Sheeting; full pieces; yard, 25c.

10c Muslin
Bleached Muslins and Cambrics; mill remnants; mostly yard wide, and many good lengths; yard 15c

25c Towels
Heavy bleached hemmed Huck; household size; all perfect; each 15c

Wash Goods
25c Cretonne in remnants for comforter coverings; while they last..... 10c
Extra Special—500 yards near wool Serge, in black only; off the bolt (in Basement); per yard..... 59c
50c Table Oilcloth, slightly damaged by water; special 28c
50c Khaki Cloth; also khaki flannel; special, on sale Wednesday at..... 39c
Outing Flannelette, double fleeced for gowns, petticoats, comforts, etc., yard.... 22c

Neponset Floorcovering
Guaranteed to wear as long or better than any Cork Linoleum; it is made of a very thick, tough, solid felt which has been thoroughly waterproofed; back is highly finished and waxed; patterns are baked on; per square yard..... 69c

$9.00 Mattress
Genuine All-Felt Mattress, covered in fine grade ticking; come full size. Special, $6.98

Women's $4 Gray Boots

Special, Thursday Only, at..... $2.95
Choice of gray kid, vici kid and dull calf leathers. Lace effect. Cloth or kid tops. High or low heels. All sizes. A real bargain at $2.95.

Little Boys' Calfskin English Lace and Button Shoes; Sizes 9 to 13½. $1.98

Child's $2.00 Sample Shoes; in all styles and leathers; sizes 4 to 8... $1.49

Bargains in Wall Paper
For Thursday Only
30-inch Plain Oatmeal Papers in all colors; roll..... 8c
Parlor, Dining-Room, Bedroom and Kitchen Papers, medium and dark colors; per roll,
1c, 2½c, 3½c, 5½c, 6½c, 7½c, 8½c, 10c
All the above papers sold only with borders or binders.

BRITISH CASUALTIES FOR WAR 3,049,991

658,665 Were Killed on All Fronts, House of Commons Is Told.

By the Associated Press.

LONDON, Nov. 20.—British casualties in the war totaled 3,049,991, it was announced in the House of Commons yesterday by James Ian MacPherson, parliamentary secretary for the War Office.

Of this number the officers killed, wounded and missing aggregated 142,634 and the men 2,907,357. The total losses in killed on all fronts was 658,665. Of these 37,836 were officers and 620,829 men.

The total wounded was 2,032,122. The losses in missing, including prisoners, totaled 359,145. Of the wounded 92,644 were officers and 1,939,478 men. Of the missing, including prisoners, 12,094 were officers and 347,051 men. The figures include troops from India and the dominions.

In Egypt the losses were 57,853. Those killed and dead of wounds were 15,892, comprising 1098 officers and 14,794 men. The wounded totaled 38,073, comprising 2311 officers and 35,762 men. The missing and prisoners totaled 3888, comprising 183 officers and 3705 men.

2,719,652 on West Front.

The total casualties in France were 2,719,652. Of this 32,769 officers were killed and died of wounds or other causes, and 526,843 men. The wounded totaled 1,833,345, comprising 83,142 officers and 1,750,203 men. The missing, including prisoners, totaled 326,695, comprising 10,846 officers and 315,849 men.

In Italy the British losses totaled 6738; of these 86 officers and 941 men were killed, 334 officers and 4612 men were wounded. Of the 765 missing 38 were officers and 727 men.

The total British losses in the Mesopotamian campaign were 97,579, according to Mr. McPherson's figures. Of these the fatalities were 31,109, comprising 1340 officers and 29,769 men.

The wounded totaled 51,115, comprising 2429 officers and 48,686 men. The missing and prisoners totaled 15,355, comprising 566 officers and 14,789 men.

17,825 in East Africa.

In the East African campaign the casualties were 17,825. Of this 9104 were killed or died, comprising 380 officers and 8724 men. A total of 7754 were wounded—478 officers and 7276 men. The missing and prisoners totaled 969—38 officers and 931 men.

In other theaters the casualties were 3297. Of this number 133 officers and 690 men were killed, 142 officers and 1373 men were wounded and 51 officers and 908 men missing and prisoners.

In addition to the grand number of deaths there were 19,000 deaths from various causes among troops not forming any part of the expeditionary force.

The Dardanelles expedition cost the British 119,729 casualties. Of this number 1785 officers were killed or died. The wounded were 3010 officers and 75,508 others. The missing, including prisoners, were 258 officers and 7431 others.

On the Saloniki front the losses were 27,318. Of these the killed were 285 officers and 7230 others, the wounded 818 officers and 16,058 others, the missing 114 officers and 2715 others.

GIRL IS PUT ON TRIAL IN REMARKABLE MURDER CASE

State Will Try to Prove That Bite on Dead Woman's Arm Was Made by Defendant.

Special to the Post-Dispatch.

NEW YORK, Nov. 20.—"The case of Elizabeth Baksa is an unusual one," said Assistant District Attorney Talley, after a jury had been obtained to try the 19-year-old girl before Judge Rosalsky for the murder of her boarding house keeper, Mrs. Helen Hamel, on Feb. 13.

"The dramatic feature of this trial will be the establishment of exact similarity between a bite on the arm of the dead woman and an authentic impression of a bite made by the teeth of the defendant."

The attorney opening for the State said Mrs. Hamel's feet were on the floor, so that the body was not entirely on the couch. Around her head was a towel under which were three pads of cotton covering three deep wounds, and there were six slighter cuts on her head. About her neck was a towel, tightly knotted, and secured at the back with a safety pin.

Wisconsin U. President Dies.

By the Associated Press.

MILWAUKEE, Wis., Nov. 20.—President Charles R. Van Hise of the University of Wisconsin died in a local hospital yesterday from meningitis, following treatment for a nasal infection. Dean E. A. Birge will be selected as temporary president.

558 DEAD AMONG 1399 CASUALTIES ON TODAY'S LIST

Continued From Preceding Page.

son, Indianola; Henry Freund, McHenry.

Prisoner—Thomas E. Grider, Danville.

Wounded severely—Lieut. Eugene F. Mail, Robinson; Corp. Henry D. Egloff, Riverside; Vernie Campbell, Pekin; William J. Markiewicz, Lemont.

Wounded, degree undetermined—Lieut. Ernest W. Duckett, Batavia; Joseph Kasak, Rockford; William Weber, Decatur; Earl Long, Monmouth; Jesse E. McConnell, Taylorville; Herbert H. Mitchell, Fairfield; Henry Reeser, Eureka; William W. Rikard, Buncombe; Charles E. Eastin, Rock Island; Bert Gardner, Neponset; Dirk Taden, Crescent City (previously reported missing).

Wounded slightly—Sergt. Ralph L. Keenan, North Chillicothe; James W. Heriges, Hampton; Adolph L. Loesche, Red Bud; Jake Pollack, Herrin; John O. Nelson, Morrison; Lawrence C. E. Peterson, Oneida; Stanley Yuskevitz, Steger; Frank Vaghy, Elgin.

NEW PREVENTIVE FOR INFLUENZA DISCOVERED

Georgia College Professor Discovers Deadly Enemy to Influenza Germ—First Used It to Protect Own Family. Just a Few Drops Inhaled From Pocket Handkerchief Disinfects Nose and Throat.

A NEW preventive treatment for Spanish Influenza, called Wilson's Solution, has just been placed on the market and is now on sale by leading druggists in St. Louis. The formula was perfected by Professor Robert C. Wilson, head of the department of pharmacy of one of the leading educational institutions of the country, and is composed of the most powerful antiseptics and germicides known to science. All that is necessary is to inhale the vapors from a few drops on the handkerchief. The odor, although very penetrating, is not unpleasant, and has a very soothing effect on the respiratory organs.

On account of Professor Wilson's high standing as a man of learning, thousands of people in his home city began using the preparation as soon as it became known that he had perfected the formula without any advertising whatever. In only a few days' time the nearby towns and cities began clamoring for it, and Professor Wilson was forced to begin its manufacture upon an extensive scale.

Professor Wilson first made the preparation to use in his own family and gave a small quantity of it to one of his neighbors. The neighbor told others, and in only a short time the news spread rapidly over the city. On the third day alone one retail druggist sold over five hundred bottles. Leading physicians, specialists and bacteriologists give the preparation their unqualified indorsement and are recommending it to their patients.

It is Professor Wilson's theory that the influenza germs in the nose and throat can be killed by the vapors from his solution, just as you can kill the germs in a room by fumigation. The fact that health authorities recommend the use of medicated masks seems to support his theory.

Wilson's Solution is especially valuable because it can be conveniently carried on the person and should be inhaled from the handkerchief at frequent intervals during the day, especially when entering crowds or public places.

As a further precaution, Professor Wilson strongly recommends spraying the nose and throat night and morning with the solution in diluted form, according to directions on the bottle.

Although composed of the most powerful germicides, the preparation is harmless when used in the above manner. A 35-cent bottle is sufficient for a week's treatment. Wilson's Solution is also known as Anti-Flu, and is sold by all druggists. Professor Wilson states that his solution is to be used as a preventive treatment only, and not as a cure. If you contract Spanish Influenza, he says, call your doctor at once. J. S. Merrell Drug Co., wholesale distributors for this section.—ADVERTISEMENT.

Rugs and Linoleum

Printed—Linoleum—Inlaid

Two-yard wide Felt Base Linoleum, in block, tile and hardwood patterns; suitable for any room— 79c Sq. Yd.

Two-yard wide Inlaid Linoleum; colors through to the back; desirable patterns to select from— $1.45 Sq. Yd.

Brussels Rugs
Seamless Brussels Rugs, size 9x12, Oriental and small allover effects—special $19.75

Axminster Rugs
Size 9x12, in blue and rose Chinese designs, also small allover and Oriental patterns— $37.50

Velvet Rugs
Seamless Velvet Rugs; sizes 9x12, in Persian and small allover figures— $38.75

Special—Wool Rug Fringe, ass'd colors, 9c a yard

J. H. Tiemeyer CARPET CO.
EST. 1871 514 LOCUST ST.

The Only Exclusive Retail Carpet House in St. Louis

Nature's Remedy NR-TABLETS-NR
Better Than Pills For Liver Ills. Get a 25c Box

610-612 Washington Avenue

Sonnenfeld's

L. Ackerman Manager

"The House of Courtesy"

Dress Shapes & Ready-to-Wear Hats

Worth $3, $4 and $5,

$1.49

A typical Sonnenfeld event involving fashionable new banded and ribbon trimmed tailored models, and untrimmed sailors, mushrooms, turbans and novelties—of silk & Lyons velvet and fine hatters' plush.

Veiling Special
59c and 98c
A splendid assortment of popular styles, including chenille dot, square and scroll effects.

Others Up to $5

185 Trimmed Hats
From regular lines up to $6,
$2.00

FURS
—the Gift de Luxe

Our November Sale now in progress makes it possible to save in emphatic manner on personal and gift purchases.

An incomparable showing of

Fur Coatees — Fur Capes
Fur Scarfs — Fur Stoles
Etc., Etc., Etc.

Furs Remodeled and Repaired at Small Cost

Fur Special at $95
Hudson Seal Cape Stole.....
Hudson Seal Cape Coatee.....
Taupe Squirrel Cape Stole.....
Nat. Squirrel Cape.....
Mole Cape, Squirrel Collar.....
Hudson Seal Stole, Nat. Squirrel Pockets.....
Kamchatka Fox Set.....
Red Fox Set.....

AGRICULTURAL DELEGATE TO PEACE CONFERENCE PROPOSED

Farmers' Organizations Ask President to Appoint Farm Representative to Meeting.

By the Associated Press.

WASHINGTON, Nov. 20.—President Wilson was asked today by the Farmers' National Headquarters, representing a number of farmers' organizations, to appoint a representative of the agricultural interests of the country as a delegate to the coming peace conference.

The President also was asked by the farmers' organization in a letter made public here to ask all belligerent and at least larger neutral nations to appoint delegates to a peace congress which shall sit simultaneously with the peace conference of accredited delegates at the same place.

Buy War Savings Stamps

Great Thanksgiving Sale

78 Highest-Grade Suits

Heretofore $70.00 and Up to $150.00, at

One-Half Price

This Suit, $80

Schedule of Reductions:

Suits that were $70.00, reduced to $35.00
Suits that were $80.00, reduced to $40.00
Suits that were $100.00, reduced to $50.00
Suits that were $150.00, reduced to $75.00

We have gone straight to our higher-priced suits to make these drastic reductions at this early date. If you had intended to pay $35 to $75 for a suit, your opportunity is here tomorrow to get double value for your money. Every new Winter success—tailleurs and fur trimmed—choker collars, side fastenings.

Colors—

Navy, Black, Taupes, Maduro, Damson, Henna, Somme, Congo

Materials—

Broadcloths, Velours, Duvet de Laines, Duvetyne, Velvet, Oxford, Serges, Checks

No Charge for Alterations

At the New **Bedell** *Fashion Shop*

Washington Ave. at 7th Street

REID'S

No More Wet Feet—Save Doctor Bills

Mayer

DRY-SOX SHOES

HONORBILT

The Ideal Shoes for Wet Weather

Prices:

$9.00
$10.00
$11.00

Mayer **DRY-SOX SHOES are HONORBILT**

TAKE no chances with wet feet. Prevent colds and pneumonia by wearing Mayer Dry-Sox Shoes. They keep your feet dry and warm and protect you against rain, snow, slush and dampness. Right up to the minute in style.

Sold in St. Louis Exclusively at

T. J. REID SHOE CO.

711 Washington Av.

STATE OUTSIDE ST. LOUIS WENT DRY BY 12,931

Reports Missing From Linn and Randolph Counties Which Drys Carried by 2600 Before.

SPENCER'S LEAD OVER FOLK 36,683

Graves' Plurality 668 and Baker's 1109 — Lamkin Offered Secretaryship of P. S. Commission.

For a second time, the official tabulation of returns of the recent election show, Missouri, outside of St. Louis, has voted for State-wide prohibition, and the proposal has been prevented from carrying only by the St. Louis vote. In this fall's election the vote for prohibition was larger proportionately than it was in 1916, but still the proposal failed by more than 75,000 votes.

The total vote tabulated was 215,977 for prohibition and 291,272 against it. These figures include the vote of the entire State, with the exception of Randolph and Linn counties, which two years ago gave a combined majority for prohibition of 2605. Not considering these two counties, however, the State outside of St. Louis gave a majority of 12,931 for prohibition. St. Louis gave a majority of 88,226 against it, thus defeating the proposal by 75,931. Of the votes cast on the proposition 42.5 per cent were for prohibition.

In 1916 only 42.3 per cent of the votes cast on the amendment favored it. The total vote for prohibition in 1916 was 294,288, and against it 416,826, a majority against prohibition of 122,538. That year St. Louis gave a majority against prohibition of 127,541; thus the amendment carried in the State outside of St. Louis by 5003.

The official tabulation yesterday in Jefferson City settled the doubts which had existed as to who had been elected Supreme Judge, State Superintendent of Schools, to Congress in several districts and to the State Senate in several districts.

Spencer Plurality 36,683.

The plurality of Selden P. Spencer, Republican, over Joseph W. Folk, Democrat, for United States Senator, was shown to be 36,683, Folk having lost the State outside of St. Louis by 893. Spencer's commission was issued yesterday and he departed last night for Washington to be sworn in before Congress adjourns tomorrow.

Chief Justice Waller W. Graves, Democrat, was re-elected, defeating James T. Neville, Republican, by only 688 votes. Because of the closeness of the election, there is some talk among Republicans that Neville will institute a contest, though so far he has not authorized a statement to that effect. Such a contest would be tried before the Judges of the Supreme Court, all of whom are Democrats.

Samuel A. Baker, Republican, superintendent of Schools of Jefferson City, was elected State Superintendent of Schools, defeating Uel W. Lamkin by 1109 votes. Lamkin yesterday afternoon was offered the position of secretary of the Missouri Public Service Commission. The salary of this position is $3600 a year, while that of Superintendent of Schools is only $3000.

Republicans in Congress.

The Missouri delegation to the next Congress will include five Republicans, three more than in the present Congress. The returns showed that in the Seventh District Sam C. Major, Democrat, of Fayette, had defeated James D. Salts, Republican, of Bois D'Arc by 73 votes. Salts' friends are charging that the returns in Pettis County show indications of having been altered and that he will contest the election of Major.

Missouri will be represented in Congress by the following:

First District, Milton A. Romjue, Democrat, re-elected; Second, W. W. Rucker, Democrat, re-elected; Third, Joshua W. Alexander, Democrat, re-elected; Fourth, Charles F. Booher, Democrat, re-elected; Fifth, William T. Bland, Democrat; Sixth, C. C. Dickinson, Democrat, re-elected; Seventh, Sam C. Major, Democrat; Eighth, William L. Nelson, Democrat; Ninth, Champ Clark, Democrat, re-elected; Tenth, Cleveland A. Newton, Republican; Eleventh, William L. Igoe, Democrat, re-elected; Twelfth, L. C. Dyer, Republican, re-elected; Thirteenth, M. E. Rhodes, Republican; Fourteenth, Edward D. Hayes, Republican; Fifteenth, I. V. McPherson, Republican, and Sixteenth, Thomas L. Rubey, Democrat, re-elected.

How Legislature Stands.

In the Missouri Legislature, the Democrats will control the Senate, having 22 Senators to 12 for the Republicans. In the House there will be 74 Republicans and 68 Democrats, giving the Republicans only two more than a Constitutional majority of the membership.

Diamonds, Watches and Jewelry on credit. Lowest prices. Loftis Bros. & Co., 2d floor, 308 N. Sixth street. Open evenings.—Adv.

Community Center Work Resumes.

Community center work under the direction of the Park Department was resumed yesterday after a six weeks' interruption by the influenza closing order, in the following school buildings: Ashland, Monday, Wednesday and Friday; Cleveland High, Monday, Tuesday and Thursday; Chouteau, Friday; Rose Fanning, Wednesday; Harney Heights, Tuesday and Friday; Madison, Monday and Thursday; Pestalozzi, Wednesday; Shaw, Tuesday and Friday; Walnut Park, Tuesday and Thursday. Classes are from 7 to 10:30 p. m.

RECUPERATION

of the vital forces of the body, depleted in the struggle with acute disease, depends not upon superficial stimulation *but upon adequate nourishment.* The body needs to be nourished back to strength and power.

SCOTT'S EMULSION

a pure, wholesome tonic-food, absolutely non-alcoholic, tones and strengthens by nourishing the whole system—body, blood and nerves. Nourish your body back to strength with *Scott's.*

Scott & Bowne, Bloomfield, N. J. 18-16

Business Opportunity—Business Opportunity—Business Opportunity

DISTRIBUTOR WANTED FOR A LARGE TERRITORY—Highly responsible corporation, manufacturing HI-SPEED TRAILERCAR, as here shown, is now building a National Organization of Distributors. The HI-SPEED TRAILERCAR is in a class entirely alone, with no competition—it is built to match the Passenger Automobile for High Speed service, and is sold particularly to Passenger Car owners—average retail price, $265—provides freight-carrying capacity, up to one ton—materially reduces the cost of hauling anything, anywhere. Company has unlimited capital and its normal material on hand will inventory more than $200,000—prompt shipments can be depended upon. Now enlarging factory to handle increasing demand. Distributor must be a man possessing a general business knowledge with cash working capital of $4000, and be qualified to build an efficient organization of Dealers, supplying them with stock and extending co-operation—Distributor assumes no obligation other than carrying reasonable stock. With an organization of 25 Dealers, averaging but TWO sales per month per Dealer, the profit return to the Distributor will amount to more than $20,000 yearly. W. H. OLMSTED, General Sales Manager, is now at HOTEL JEFFERSON (Room 620), for the purpose of making contract for a large territory embodying Southern Illinois and Eastern Missouri. If able to qualify, investigation is invited. Arrange for interview by telephone.

Cigarette Habit

EASILY CONQUERED

A book that tells just how to overcome cigarette addiction completely will be mailed free by Edw. J. Woods, TE-27, Station F, New York, N. Y. Easy now to stop weakening your heart, eyes and nerves; gain robust health.—ADV.

MUNYON'S PAW-PAW PILLS-LAXATIVE

Sure and safe. No strong drugs—no weakening of digestive function. At your drug store. Money back guarantee.

Parker's HEADACHE POWDERS

For Neuralgia and Headache, 10c

THEY NEVER FAIL!

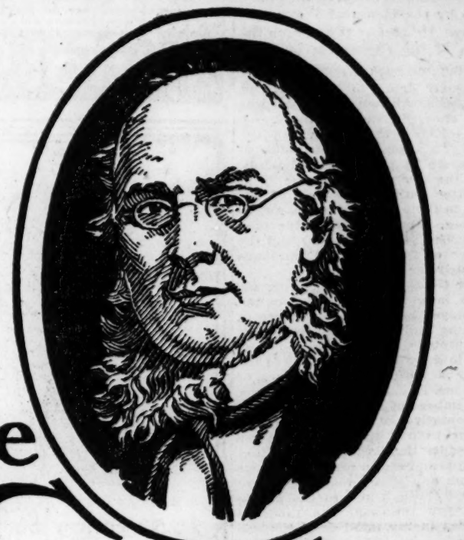

Horace Greeley was hard to shave

EVEN BEFORE HORACE GREELEY said "Go West, young man—go West!" he was a national character, universally respected for his able editorials and his aversion to any form of political dishonesty. One other aversion was the encroachment of a rather peculiar style of beard on his chin—which made him very careful in his choice of razors. Greeley had to have a razor that would "balance"—that would seem part of his hand—a razor that would go surely and easily just so far and *no farther.* Such a razor was that old-time model which you well know—whose "heft" and "feel" have never been equalled—a sure shaver lacking only the safety of the guarded, two-edged

DURHAM-DUPLEX

A Real Razor—made Safe

If you, too, must shave just so far and no farther, the Durham-Duplex is *your razor.* Because it has exactly that perfect balance which makes it respond as surely as your own hand. You'll also find this longest, strongest, best-tempered blade on earth so guarded that *it won't cut your face.* In addition—it's *two-edged*—and *detachable* and *stroppable,* making for *economy* and the luxury of a fresh edge at a moment's notice. Seven million shavers before you have found these *extra conveniences* in the Durham-Duplex and have changed over to this *real razor made safe.* Why not make *your* change today?

ONE DOLLAR COMPLETE

The Greatest Shaving Mileage At Any Price

This set contains a Durham-Duplex Razor with an attractive white handle, safety guard, stropping attachment and package of 3 Durham-Duplex double-edged blades (6 shaving edges) all in a handsome leather kit. Get it from your dealer or from us direct.

Additional package of 5 blades at 50 cents

DURHAM-DUPLEX RAZOR CO.

190 BALDWIN AVENUE, JERSEY CITY, N. J.

CANADA 43 Victoria Street Toronto — ENGLAND 27 Church Street Sheffield — FRANCE Floso & Andre Freres 36 Rue de Paradis, Paris — ITALY Constantino Ettori Viale Magenta 5, Milan

Hyatt's Established 1868

417 N. BROADWAY

St. Louis Agents for

Durham-Duplex Razors and Blades

We are selling the regular $3.00 DURHAM-DUPLEX Razor Combination—a handsome white-handled razor with 3 double-edged blades in handsome leather kit—at the very special price of

$1.50

Extra Blades, 50c per package.

DURHAM-DUPLEX Demonstrator Razors and three blades, in case, very special at

50c

EXTRA SPECIAL!!!

Genuine $3.00 "YANKEE" finest steel, hollow-ground Razors at just half price—

$1.50

—and $2.50 "COLUMBIA" Razors for

$1.00

Hyatt's is headquarters for Shaving Supplies.

For GRAY HAIR

No matter how gray, streaked or faded your hair may be, one to three applications will make it light brown, dark brown or black, whichever shade you desire. It does not rub off, is not sticky or greasy and leaves the hair fluffy.

A $100.00 Gold Bond

You need not hesitate to use Orlex, as a $100 Gold Bond comes in each box guaranteeing that Orlex Powder does not contain silver, lead, sulphur, mercury, aniline, coal-tar products or their derivatives.

Get a 25c box of Orlex Powders at any drug store. Dissolve it in one ounce of water and comb it through the hair. Or send us the coupon below and get a free trial package.

Free Sample Coupon

ORLEX MANUFACTURING CO. Dept. 205
101 Beekman St., New York, N. Y.
I have never used Orlex. Please send me Free Trial package in plain wrapper.

Name.....
Street.....
City..... State.....

EASY TO MAKE THIS PINE COUGH REMEDY

Thousands of families swear by its prompt results. Inexpensive, and saves about $2.

You know that pine is used in nearly all prescriptions and remedies for coughs. The reason is that pine contains several peculiar elements that have a remarkable effect in soothing and healing the membranes of the throat and chest.

Pine cough syrups are combinations of pine and syrup. The "syrup" part is usually plain sugar syrup.

To make the best pine cough remedy that money can buy, put 2½ ounces of Pinex in a pint bottle, and fill up with home-made sugar syrup. Or you can use clarified molasses, honey, or corn syrup, instead of sugar syrup. Either way, you make a full pint—more than you can buy ready-made for three times the money. It is pure, good and very pleasant—children like it.

You can feel this take hold of a cough or cold in a way that means business. The cough may be dry, hoarse and tight, or may be persistently loose from formation of phlegm. The cause is the same—inflamed membranes—and this Pinex and Syrup combination will stop it—usually in 24 hours or less. Splendid, too, for bronchial asthma, hoarseness, or any ordinary throat ailment.

Pinex is a highly concentrated compound of genuine Norway pine extract, and is famous the world over for its prompt effect upon coughs.

Beware of substitutes. Ask your druggist for "2½ ounces of Pinex" with directions, and don't accept anything else. Guaranteed to give absolute satisfaction or money refunded. The Pinex Co., Ft. Wayne, Ind.

USE ORRINE DRINK HABIT GOES

Don't wait for the drink habit to get too strong a hold upon your husband, son, or father, for it can be broken up quickly if Orrine is given him.

You have nothing to risk and everything to gain, as Orrine is sold under a guarantee to refund the purchase price if you get no benefit.

Orrine No. 1, secret treatment; Orrine No. 2, voluntary treatment. Costs only $1.25 a box. Ask us for booklet.

Wolff-Wilson Drug Co., 7th st. and Washington av., St. Louis, Mo.; Chas. F. Merker, East St. Louis, Ill.—ADV.

Will Take Off All Excess Fat

Do you know that there is a simple, harmless, effective remedy for overfatness that may be used safely and secretly by any man or woman who is losing the slimness of youth?

There is, and it is none other than the tablet form of the now famous Marmola Prescription, known as Marmola Prescription Tablets. You can well expect a reduction of from two to four pounds a week without dieting or exercising. Marmola Prescription Tablets are sold by all druggists at 75c for a large case, or if you prefer you can order direct from the Marmola Co., 864 Woodward Av., Detroit, Mich.—ADV.

Stomach Misery

Get Rid of That Sourness, Gas and Indigestion

When your stomach is out of order or run down, your food doesn't digest; it ferments in your stomach and forms gas which causes sourness, heartburn, foul breath, pain at pit of stomach and many other miserable symptoms.

Mi-o-na stomach tablets will give joyful relief in five minutes; if taken regularly for two weeks they will turn your flabby, sour, tired-out stomach into a sweet, energetic, perfect working one.

You can't be very strong and vigorous if your food only half digests. Your appetite will go, and nausea, dizziness, biliousness, nervousness, sick headache and constipation will follow.

Mi-o-na stomach tablets are small and easy to swallow and are guaranteed to banish indigestion and any or all of the above symptoms or money back. For sale by Wolff-Wilson Drug Co. and all leading druggists.—ADV.

No Alcohol or Dangerous Drugs —ADV.

ROYALTY GOES TO PARLIAMENT FIRST TIME IN ENGLAND

King, Queen and Prince of Wales Shatter Precedent of Centuries in Receiving Loyalty Message.

By the Associated Press.

LONDON, Nov. 20.—Another precedent went the way of other precedents yesterday when King George, accompanied by Queen Mary and the Prince of Wales, went to the palace at Westminster to receive and reply to the loyalty address passed by the House of Parliament Monday. Heretofore it had been the custom of the Parliament to go to the King on such occasions. The royal party drove to the palace at Westminster without escort and was loudly cheered along the route.

The King, the Queen and the Prince of Wales went immediately to the gallery of the House of Lords, where the commoners and the lords, the latter with the officials of the House in their robes of office, awaiting them. The King was in morning dress. The Lord Chancellor and the Speaker of the House of Commons presented the addresses.

King George, after expressing his thanks in a speech, alluded to the part played by the whole empire in the "long and terrible struggle now being brought to a close."

He, in expressing his thanks to the House of Lords and the House of Commons, said he was glad to meet the Members of Parliament and the representatives of India and the dominions beyond the seas "that we may render thanks to Almighty God for the promise of a peace, now near at hand, and that I may express to you and through you to the people whom you represent the thoughts that rise in my mind at a time so solemn."

The King said he was grateful for the spontaneous and enthusiastic expressions of loyalty and attention he had received from all parts of the British Isles, as well as from every quarter of the empire. He added that during the past four years of national stress and anxiety "my support has been faith in God and confidence in my people."

Speaks of Future.

The King declared that in the future he would strive to the utmost to discharge the responsibility laid upon him to uphold the honor of the empire and to promote the well-being of the people over whom I am called to reign."

"After a long struggle, longer and far more terrible than anyone could have foretold," King George continued, "the soil of Great Britain remains inviolate. Our navy has everywhere held the seas, and wherever the enemy could be brought to battle it has renewed the glories of Drake and Nelson. The incessant work it has accomplished in overcoming the hidden menace of the enemy's submarines and in guarding the ships that have brought food and munitions to our shores has been less conspicuous but equally essential to success.

"Without that work Britain might have starved and those valiant soldiers of America who have so much contributed to our victory could not have found their way hither. The fleet has enabled us to win the war. In fact, without the fleet, the struggle could not have been maintained, for upon the command of the sea the very existence and maintenance of our land forces have from the first depended.

"That we should have to wage this war on land had scarcely entered our thoughts until the storm actually broke upon us. But Belgium and France were suddenly invaded, and the nation rose to the emergency. Within a year an army of more than ten times the strength of that which was ready for action in August, 1914, was raised by voluntary enlistment, largely owing to the organizing genius and personal influence of Lord Kitchener, and the number of that army was afterwards far more than doubled.

Tribute to Troops.

"These new soldiers, drawn from the civil population, have displayed a valor equal to that of their ancestors. Short as was their training, they have imitated and rivaled the prowess of the small but ever famous force which in the early weeks of the war from Mons to the Marne fought its magnificent retreat against vastly superior numbers.

"Not less prompt was the response and not less admirable the devotion to the common cause of those splendid troops, which eagerly hastened to us from the dominions overseas—men who showed themselves more than ever to be bone of our bone, inheriting all the courage and tenacity that have made Britain great.

"I shall ever remember how the Princes of India rallied to the cause, and with what ardor the soldiers sustained in many theaters of the war, and under conditions most exacting, the martial traditions of the race."

Proceeding the King paid tribute to Field Marshal Haig, to the air forces, the mercantile marine, the fishermen, munitions workers, both men and women, and to the medical units in the field and afloat.

He referred to the importance of after-the-war reconstruction problems, to the necessity for liberal provision for those whose exertions by sea and land had aided in bringing about the present situation, and to the necessity of perfecting machinery to avoid the risk of further international strife.

As to the future, the King said the duty was to create a better Britain.

Soldiers to Ride for 2 Cents a Mile.

WASHINGTON, Nov. 20.—Director McAdoo today announced his intention of establishing a reduced passenger rate of 2 cents a mile instead of the usual 3 cents for soldiers returning to their homes after discharge from the army.

Is Your Blood Poor? If it is, You Need Vinol

Anaemic, run-down, nervous, devitalized conditions result from poor or thin blood. A glance at the formula of Vinol, printed on the label, will show that it contains the very ingredients necessary to make good blood. It soon creates a healthy appetite, improves digestion, and helps you to get full benefit from your daily food, and builds you up.

Drewsville, N. H.

"My daughter was anaemic, had poor blood and suffered from indigestion and bilious attacks. As Vinol helped my son, I gave it to my daughter—she soon improved in health, and it has built her up and restored her health."—Mrs. N. Burnell.

Bradford, Pa.

"I have used Vinol for impoverished blood. I was broken out with a rash and run down so it was hard for me to keep about my work. Other medicines did no good, but Vinol enriched my blood and improved my condition very rapidly."-Rose Lasky.

For all run-down, nervous, anaemic conditions, weak women, overworked men, feeble old people and delicate children, there is no remedy like Vinol.

Vinol Creates Strength
ALL DRUGGISTS SELL IT

—ADV.

FOR SATURDAY NIGHTS

Jim takes his all-the-year-'round vacation by staying away from the office Saturdays. And what a glorious time he does have! He's on the golf links at early peep of dawn, and though I'm sure he eats plenty of lunch at that nineteenth hole he's always talking about, he's always starved to death when he gets home. So Saturday night's dinner is always that substantial affair that a hungry man needs.

If I gave him all he says he wants, we'd have to live on bread and water for the next two weeks. But he's never hungry when that meal is over—and the way I do it is to flavor things with that miracle-worker—A-1 Sauce. It's wonderful the way you can stretch things with that Sauce.

For instance, last Saturday, I had baked veal loaf. I took some left-over veal and one quarter pound of salt pork, and put them through the meat chopper. I added pepper, salt, a cup of boiling water, half a cup of milk, and last but not least, a tablespoonful of Brand's A-1 Sauce. I mixed it all together, pressed it into a deep pan, added a teaspoonful of grated onion, covered with pepper, and baked it slowly for two hours.

You've no idea how much cheaper that was than any roast could have been—and how much better. That A-1 Sauce is certainly wonderful! And, best of all, Jim thinks so, too. —ADV.

Mr. Butler Tells How Cuticura Healed Blisters On Boy

"When our boy was a few days old he broke out under his chin with little blisters, and his neck was soon covered with a dry scale. It must have itched and burned for he was so fretful, and he gave us no rest. He could not sleep.

"After hearing of Cuticura Soap and Ointment we started to use them. After a few applications we could see that he was greatly relieved, and when we had used two cakes of Cuticura Soap and less than two boxes of Cuticura Ointment he was healed." (Signed) J. E. Butler, Brown St., Crooksville, Ohio.

Delicate, sensitive skins with tendency to pimples, redness or roughness should not be irritated by impure, strongly medicated soaps. Why not use on the face, and for every-day toilet purposes, Cuticura, a pure, gentle soap, touching the first signs of pimples or irritation with Ointment?

Samples Each Free by Mail. Address post-card: "Cuticura, Dept. R, Boston." Sold everywhere. Soap 25c. Ointment 25 and 50c. Talcum 25c.

Want vocational training? It is offered through the Post-Dispatch "Wants" columns.

Garland's
A Remarkable Offering in
DRESSES

ACCORDING to the story of the two dress manufacturers from whom we bought the 647 Dresses we're going to talk about HERE and place on sale TOMORROW—a story hard to believe in the face of the BIG DRESS business we have had all season, right up to DATE, DRESS business GENERALLY, throughout the country has been far below normal for the past three or four weeks. AND if we needed any evidence to SUBSTANTIATE their story it was revealed, unmistakably, in the PRICE at which they sold us these Dresses—a price that makes possible this REMARKABLE offering.

Pictured—
Navy Serge Dress, neck, front and cuffs finished with old rose and black braid $15.00.

The Dresses themselves, are "REMARKABLE"—remarkable in style originality and in quality of fabric and workmanship. They're "REMARKABLE" in price, because they are worth so much more—and when we have such values, we like to tell it to our customers by the shortest route, and in "words as hard as cannon balls."

They're Worth $25, $35 to $45
Thursday's Sale Price
$15

Dresses for All Occasions

Dinner parties, theater parties, bridge parties, matinees, teas, will (or have) now come into their own, and about one-third of these 647 Dresses were designed for these very functions.

Business Dresses, Street and Afternoon Frocks, Traveling Frocks, Luncheon Frocks, Winter Resort Frocks—nothing lacking, and, as in the Dresses named in the paragraph above, there are so many new and distinctive features, it will be a delight to see them.

Satins—Crepe Meteors—Serges—Jerseys—Crepe de Chine—Georgettes

AND OH, the many clever, stunning distinctive combinations—and the many, many blending of colors—and so many, many new trimming effects. And the new silhouettes, and the new panel ideas, and the many, many smart arrangements of buttons, and the new girdles, and the new neck lines—over three dozen styles, all sizes.

FURS

Finest Fox, Wolf and Lynx Scarfs at Record Low Prices

$59.50 Genuine Kamchatka Fox Scarfs — $45.00
Silky Alaskan Brown Fox Cape Animal Scarfs, in rich shade of brown, all beautifully silk lined.....

$49.50 Genuine Brown Lynx Scarfs — $35.00
A remarkably low price for finest quality Lynx Scarfs, elegantly made in the new brown shades.....

$55.00 Black Lynx and Wolf Scarfs — $39.50
A beautiful collection of the finest Black Animal Scarfs at the lowest price of the season.....

Choice Natural Mink Cape (tail trimmed), $75.00
Novelty Skunk Marten Stole (tail trimmed), $89.50
Elegant Genuine Kolinsky Cape Stole....$179.50

THOMAS W. GARLAND — 409-11-13 Broadway

SAVE $35 — $125 PHONOGRAPH VALUE $90 — SAVE $35

FREE!!! Twelve beautiful selections go with this Machine.

Our Biggest Offer

Keep the Home Bright and Cheery

$5.00 Cash
$1.50 Weekly

The Almaphone
PLAYS ANY DISC RECORD

Its true tone interpretation of all musical renditions and its ability to reproduce the human voice in all its individuality and richness—the many handsome designs and the beautiful finish—is why we

Guarantee the Almaphone to Be the Best Price-Value in America

All Records Played With Full Melody
Victor, Columbia, Pathe, Edison, Emerson—and any of the cheaper records—WITHOUT ANY CHANGE OF THE INSTRUMENT.

Buy Your Almaphone NOW
Entertain your friends and cultivate your mind to understand the great world of musical art.

Join the Almaphone Christmas Club—$1 a Week!

Old Fashion 3-Day Bargains

75 Other Patterns

AMERICAN homes reflect the real spirit of Thanksgiving Day. Let that added attractiveness be in your dining room, where the family will gather Thanksgiving Day. This 8-piece Suit, as shown—in fine Jacobean Oak..... $119.50
EASY TERMS

$1.00 WEEKLY — 3 DAYS ONLY.

THIS Duofold Suite answers the purpose of a living room by day and a bedroom at night. Made of solid oak, upholstered in best imitation Spanish leather..... $49.95
EASY TERMS

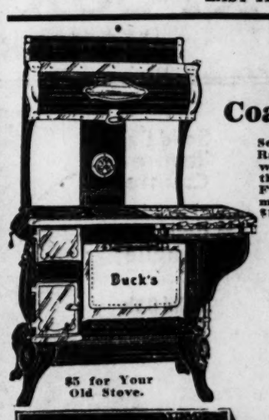

$5 for Your Old Stove.

BUCK'S Combination Coal and Gas Range

See this wonderful Combination Range. These perfect Ranges will be offered at special prices in this three days' sale—Thursday, Friday and Saturday. Various models are shown priced from $168.50 down to

$79.50
EASY TERMS

3-Day Special! Red Cross Nurse and Soldier Boy
Two dressed dolls in box; $2.00 value, for..... $1.23

BUCK'S HEATER
Is the wonder of the age. Holds fire 48 hours. Burns anything. No smoke! No soot! No clinkers! A clean stove.
SPECIAL SHOWING for 3 Days.
Terms as Easy as You Wish

RHODES-BURFORD
414 North Broadway—Between Locust and St. Charles

15 Years for Refusing to Carry Coal. CAMP MEADE, Md., Nov. 20.—Because he refused to carry coal for the detachment kitchen at the base hospital here, Private Russell S. Powell, of Pennsylvania, has been sentenced to 15 years in the disciplinary barracks at Fort Leavenworth, Kan.

Hess & Culbertson
THE ST. LOUIS JEWELERS.
AT SEVENTH & ST. CHARLES ST.

Select Dependable Silverware for Wedding Gifts

Sterling Silverware
Is a Sound Investment

In such essentials as tableware, Sterling Silver is a real economy. From a single expenditure, several generations of service are possible. The dividends gained by the service rendered are out of all proportion to the original investment.

Lady Mary Pattern
Exactly as Illustrated

½ doz. Dinner Knives...$21.00
½ doz. Dinner Forks....$25.00
½ doz. Teaspoons.....$11.00
½ doz. Dessert Spoons...$16.50

All other pieces to match are in stock.

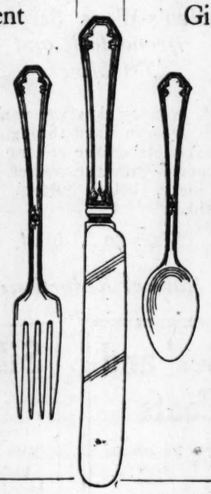

Silver-Plated Ware
Gives Years of Service

Select silver-plated ware which will in later years prove the wisdom of your choice.

A selection from our large stock of dependable silver plate will give a lifetime of service at a reasonable outlay.

Sierra Pattern
A Dignified Design

½ doz. Dinner Knives....$8.25
½ doz. Dessert Forks.....$5.00
½ doz. Teaspoons.....$2.50
½ doz. Dessert Spoons....$4.50

We have many new excellent patterns.

Use Gift Certificates
for a friend you wish to remember and are at a loss to know what to select that would be appreciated, give them a Hess & Culbertson Gift Certificate, which can be used at any time.

Our Second Floor Store
is a revelation to many of our customers. Our Clocks, Sheffield Silver, Marble Statuettes and Bric-a-Brac that are unusual. Cut Glass and Toilet Ware each have generous departments.

We're big enough to serve you; not too big to appreciate you. To serve our customers and serve them well is our purpose.

Established 1883

Put Your Trust in
REPUTATION

Where every detail contributes to the making and style of finely tailored clothes.

We bought the finest of American and foreign woolens a year ago, and into the making up of these fabrics into suits and overcoats, every detail has been carefully looked after by tailors who are accustomed only to the making of the finest clothes.

Suits, $25 to $75
Overcoats, $25 to $100

Let Our Courteous and Efficient Salesmen Show You These Lines.

Greenfield's
Olive at Eighth

Authority on Style for Men Who Like to Dress Well.

City News in Brief

ANNOUNCEMENTS

A SPECIAL MEETING OF THE LADIES' Auxiliary of G Company, 138th (St. Louis) Infantry, will be held at 8 o'clock tonight at Central Y. M. C. A., Grand and Franklin avenues. The benefit performance at the Lindell Theater, Grand avenue and Hebert street, which was postponed on account of the influenza epidemic, will be given Dec. 11 and 12.

A THREE-ACT DRAMA, "THE SPIDER and the Web," written by Urban L. Dames, will be presented by younger members of the Liederkranz Club in the auditorium of the club, Grand and Magnolia avenues, Saturday evening, Nov. 30. The play is in honor of the 82 members of the club who have joined the colors. It deals with Americanism and denunciation of the Prussian spy system. The proceeds are to go to the Belgian Babies' Relief Fund. Nonmembers will have the privilege of attending. Those playing the leading parts are Mrs. Henry Keil Jr., Miss Mathilde Kallmeyer, Miss Amelia Menzenwerth, Miss Louise Barthel, Messrs. Edward C. Koch, Harold K. Hammerstein, Henry Keil Jr., Arthur A. Fattmann and Urban L. Dames.

BISHOP KEATING OF NORTHAMPTON, England, will come to St. Louis Saturday and be the guest of Archbishop Glennon for two or three boys. He will give an address Saturday at 8 p. m., in the Cathedral Auditorium, to the Catholic Women's League, on "Reconstruction." He will celebrate high mass in the New Cathedral Sunday at 10 a. m.

INMATES OF THE BLIND GIRLS' Home, 5235 Page boulevard, will hold their annual harvest home festival next Tuesday with a pound party from 2 to 6 p. m. when refreshments consisting of home-made pumpkin pies, Victory bread, coffee and cider will be served. From 8 to 10:30 p. m. there will be an entertainment. Persons attending are asked to bring a pound of the refreshments named as proceeds from the party go to the upkeep of the home.

DR. SAMUEL M. ZWEMER WILL HOLD a conference with the ministers of the city and interested missionary workers tomorrow at the Parish House, Christ Church Cathedral, at 10:30 a. m. Dr. Zwemer will speak at the City Club at 12:30.

MISS MARTHA CONNOLE, A PRACTICING attorney of East St. Louis, will address the Business Women's Equal Suffrage League tonight at Central Library. Her subject will be "Kinds of Government."

THE PAST MATRONS' AND PATRONS' Club of the Order of the Eastern Star has charge of the "Little White House" today and tomorrow in the sale of War Savings Stamps. The Musicians' Mutual Benefit Association provides a band. The Rev. Dr. James Hardin Smith will speak. Past matrons of the Eastern Star will sell stamps.

UNDER THE AUSPICES OF THE NEW Era movement of the Presbyterian Church, a dinner meeting will be held at Hotel Statler Friday evening at 6:30 for the purpose of presenting details of the New Era movement to the Presbyterians of St. Louis and vicinity. The speakers will be the Rev. William Hiram Faulkes, D. D., New York, general secretary New Era Movement; Rev. Edgar H. Hill, D. D., of Chicago, secretary of the General Board of Education; Rev. A. W. Halsey, D. D., secretary of the Board of Foreign Missions, New York.

THE FEDERATION OF THE EVANGELical Young People's Bible Classes of St. Louis will meet tomorrow night at 8 o'clock at the Y. M. C. A., Grand and Franklin avenues.

POLICE ITEMS

POLICE HAVE SENT OUT A WARNING to tradesmen against a negro six feet tall and about 35 years old, who in the past five days has negotiated 10 bogus checks, each for $21.50, receiving clothing, shoes and groceries and cash in exchange. All the checks were signed "E. H. Summerfield" and drawn on the Boatmen's Bank.

A TRUCK LOADED WITH $500 WORTH of dry goods was stolen last night from the rear of a store conducted by H. G. Rauch, 110 South Sixth street.

TWO NEGRO PURSE SNATCHERS ATtacked Mrs. Susan King, 1946A North Taylor avenue, near her home, last night, escaping with her handbag and $5.

WILLIAM PASHAW OF CONCORDIA, Kan., a guest at the Portland Hotel, was taken to the city hospital last night after he had reported that he had been robbed of $60 near Union Station. He said he had taken one drink of whisky with a stranger whom he met near the Midway, after which he became dazed and remembered nothing more until he awoke in a rear room of a saloon near the station. He believed he had been drugged.

TWO ARMED ROBBERS HELD UP Charles S. Schubert, in his saloon, at 8229 Gravois avenue, and a customer, Otto Spinner, 4885 Hanover avenue, at 10 o'clock last night, took $30 from the cash register. $50 from Spinner and escaped into the city in an automobile.

MRS. H. W. EICHERMANN, 4005 Westminster place encountered a negro in the hallway of her home yesterday afternoon. When she demanded his business there he said he had been sent for a pair of trousers to be pressed. After he had departed Mrs. Eichermann discovered her bedroom had been ransacked and $200 worth of jewelry taken.

ELLSWORTH POTTS, 17 YEARS OLD, of Hutchinson, Kan., a prisoner at Central Station, reported to the police yesterday that he had been robbed in his cell of $146 which he carried in a money belt. He was arrested Nov. 9 on a charge of selling liquor to soldiers. His cellmate, George Kidd, 35 years old, charged with making disloyal remarks while intoxicated, was charged with grand larceny and removed to another cell.

MISS ETHEL STEVISON, 22 YEARS OLD, of 2650 Olive street, told the police last night that a man had cut her shirt waist and coat with a knife near Seventeenth and Olive streets. She said she believed she had been mistaken for someone else. She became hysterical and was taken to the city hospital.

MISCELLANEOUS

MRS. JOSEPHINE KLEIN OF 1941 Wright street has requested the Post-Dispatch to help her find her son, William, who has been missing for several days. She has another son in the army in France.

WILLIAM McDOLE, 45, A MACHINIST, 2646 La Salle street, suffered a compound fracture of the right leg, fractured ribs and internal injuries last night when thrown 25 feet after being struck by a Missouri Pacific train while walking the tracks at Theresa avenue on his way home from work.

MRS. MARY KEMPER, 86 YEARS OLD, died at the city hospital last night as the result of a fractured hip suffered Sept. 27, when she fell down stairs at the home of her daughter, Mrs. Anna Chausin, 5460 Partridge avenue.

YEOMAN MAURICE D. CLASSEN OF 1470 Stewart place, who died of influenza Sunday, was buried today with military honors at Freeburg, Ill. He had been in charge of the War Risk Insurance Bureau at the St. Louis navy recruiting office.

MRS. HENRIETTA MACDONALD, WIDOW of Robert J. MacDonald, died yesterday at her home, 320 Skinker road, of a complication of diseases. She is survived by a sister, Sister Alexias of the Visitation Convent, and by one daughter. She was a sister of the late Rev. D. S. Phelan, editor of the Western Watchman.

THE BEST, the choicest gift of all—a genuine Diamond. Credit to all. Loftis Bros. & Co., 2d floor, 308 N. Sixth street.—Adv.

REPUBLICANS IN SENATE "SERVE NOTICE" OF ATTITUDE

By the Associated Press.

WASHINGTON, Nov. 20.—Republican Senators have adopted a resolution which leaders said would serve notice upon the administration of the attitude of the next Congress controlled by Republicans. The resolution follows:

"Resolved, That the Congress should assert and exercise its normal and constitutional functions, including legislation necessary for reconstruction."

Piles Cured in 6 to 14 Days
Druggists refund money if Paze Ointment fails to cure Itching, Blind, Bleeding or Protruding Piles. Stops Irritation; Soothes and Heals. You can get restful sleep after the first application. Price 60c.—Adv.

LUCKY STRIKE
"IT'S TOASTED"
15c

YOU pay fifteen cents for twenty Lucky Strikes. You get the real Burley cigarette for the lowest possible price, because of the enormous business done in Lucky Strike Cigarettes.

The growth in demand for Lucky Strike Cigarettes has never been equalled by any other brand in the history of cigarette making.

25,000,000 a day and growing.

20 for 15c

© Guaranteed by The American Tobacco Co.

Newell's Successful
USED CAR SALE
Continued Another Week

Newell Motor Car Co.
2621 Locust St.
Bomont 2600. Central 2775.

Kill Rats and Mice
They Carry Disease Germs

There is no need of suffering from the depredations of rats and mice now that Stearns' Electric Paste is readily obtainable at nearly every store. A small box of this effective exterminator costs but a few cents and is usually sufficient to completely rid the house, store or barn of rats and mice. The U. S. Government has bought thousands of packages of Stearns' Electric Paste to exterminate rats and mice. The Paste is also efficient in destroying cockroaches and waterbugs.—ADV.

WEEKS BREAK-UP A COLD TABLETS
FOR COLDS AND LA GRIPPE
They nip a cold in the bud. That's the quickest way. All drug stores sell them.
25¢ Per Box

COUGHS AND COLDS QUICKLY RELIEVED

Dr. King's New Discovery used since Grant was President—Get a bottle today.

It did it for grandma, for your father. For fifty years this well-known cough and cold remedy has kept an evergrowing army of friends, young and old.

For half a century druggists everywhere have sold it. Put a bottle in your medicine cabinet. You may need it in a hurry. Sold by druggists everywhere. 60c and $1.20.

Bowels Acting Properly?

They ought to, for constipation makes the body retain waste matters and impurities that undermine the health and play havoc with the entire system. Dr. King's New Life Pills are reliable and mild in action. 25c. —ADV.

Knocks Out Pain

If you have a single ache or pain in your body, here is good news for you. You can knock out pain in one round—all you have to do is to apply Miller's Antiseptic Oil (known as Snake Oil) to the afflicted parts. This great remedy penetrates thickest sole leather, through and through, in three minutes, so that you can see it is bound to go right on into the aching joints or muscles and knock out pain.

If you've got rheumatism, lumbago, neuralgia, sore throat, headache, a sprain, or any pain, don't wait a minute—go to the nearest drug store and get a 40c, 60c or $1.00 bottle of Miller's Antiseptic Oil (known as Snake Oil). Money back if not satisfied. Wolff-Wilson Drug Co. and Enderle Drug Co., St. Louis, Mo. —ADV.

Widow Preferred to Meet Death at Home

"For many years I suffered from stomach trouble. All the doctors I tried helped me but little. All said I would have to go to hospital and be operated on for gall stones or I would not live much longer. I told them I preferred to meet death at home. One day I picked up an advertisement of Mayr's Wonderful Remedy, and since taking a course of it more than a year ago have not had a single pain in my stomach, have good appetite and can eat anything." It is a simple, harmless preparation that removes the catarrhal mucus from the intestinal tract and allays the inflammation which causes practically all stomach, liver and intestinal ailments, including appendicitis. One dose will convince or money refunded. Wolff-Wilson Drug Co., Judge & Dolph's 3 Stores, Enderle Drug Co.'s 5 Stores, Coughlin-Koenenkamp, Cloughly Bros.' 3 Stores, Cloughly-Brown, Paul's Drug Co.'s 4 Stores, M. J. Landers, Carondelet, Mo.; C. F. Merker, E. St. Louis, Ill.; Merker's Broadway Pharmacy, E. St. Louis, Ill.; Merker's Dexal Store, E. St. Louis, Ill.; Victor Drug Co., Wellston, and druggists everywhere.

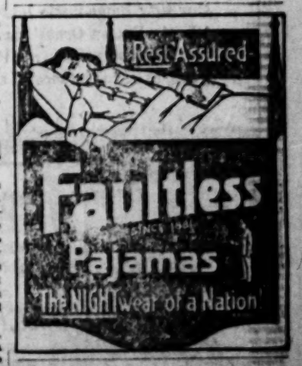

Now for twice the work in one-half the time and in a better and easier way! Get efficient "HELP" through POST-DISPATCH "WANT" ADS.

JUST USE SLOAN'S LINIMENT ONCE

Then you'll understand why it's the world's greatest pain relief.

Sloan's Liniment does exactly what is claimed for it—relieves quickly, without rubbing. It penetrates. Useful in relieving external pains, soreness, and stiffness, such as follow exposure, over-exercise, or unusual exertion.

A big bottle kept handy will last long and pay for itself in comfortable relief the first application. Clean, convenient, economical. Can be bought at any drug store. Get it today. 30c, 60c, $1.20.

Sloan's Liniment Kills Pain

STUBBORN CASES OF CONSTIPATION

Usually Yield to the Treatment of Schoenfeld Kidney and Liver Tea. A simple home remedy, not expensive sold in drug stores for over 40 years. Get a package and prepare it according to the directions and be convinced. It is good hot or cold. A wine glassful 3 times a day makes an elegant spring tonic and blood purifier. Sold by good Druggists everywhere.—ADV.

New Athens Woman Seeks Divorce. Mrs. Josephine Stoll of New Athens, yesterday filed suit in the Belleville Circuit Court to divorce George Stoll, alleging nonsupport. She asked an injunction to restrain him from molesting her and from disposing of property, pending the suit.

"A teaspoonful of Dr. Caldwell's Syrup Pepsin each night at bedtime has done me a world of good, as I am 62 years old and was getting badly constipated. I had previously taken a lot of salts and pills without real relief." (From a letter to Dr. Caldwell written by Mr. A. Forester, Princess Anne, Md.)

Constipation is one of the penalties of age that should never be neglected—Dr. Caldwell's Syrup Pepsin is a combination of simple laxative herbs with pepsin that relieves constipation in an easy, natural manner, without griping or strain, and is as positive in its effect as it is mild and gentle in its action.

DR. CALDWELL'S

Syrup Pepsin

The Perfect Laxative

Sold by Druggists Everywhere
50 cts. (Trial Size) $1.00

A TRIAL BOTTLE CAN BE OBTAINED, FREE OF CHARGE, BY WRITING TO DR. W. B. CALDWELL, 459 WASHINGTON STREET, MONTICELLO, ILLINOIS

MORNING CHORAL CLUB CONCERT TOMORROW

Afterward Luncheon Will Be Served in Honor of Miss Louise Homer, Soloist.

THE members of the Morning Choral Club will entertain tomorrow morning at the Woman's Club with a Members' Day concert which will be the first concert of the twenty-eighth season given by this prominent woman's musical club and will be the occasion of a fashionable gathering. Members and their guests will be included.

Miss Louise Homer, the young daughter of Mme. Louise Homer, the famous contralto, will be the soloist, assisted by Mme. Ida Delladonne, solo harpist of the Symphony Orchestra, and an interesting program has been prepared.

This club has recently received a certificate of honor from the Liberty Loan organization citing it for "distinguished service" in the last loan. Early in the summer the active membership of the club enlisted in the city's civic and patriotic ranks and has served loyally, lending their voices wherever and whenever the call was sounded.

Another honor conferred upon the Morning Choral is that of having been chosen the official music organ by the St. Louis Woman's Committee, Council of National Defense, for its organization.

The president of the club is Mrs. Joseph W. Folk, and Mrs. Joseph Fuqua and Mrs. William T. Jones are vice-presidents. Mrs. Charles L. Allen, recording secretary; Mrs. William O. Reeder, corresponding secretary; Mrs. John Morrison, treasurer; Mrs. Arthur Schisler, librarian; Mrs. Taylor Bernard, chairman of the Press Committee, and Mrs. Albert Chappell chairman of the Artists' Committee.

After the concert tomorrow a luncheon will be given by the members of the board at which the guest of honor will be Miss Homer, who during her stay here is the guest of Miss Nancy Walker, daughter of Mr. and Mrs. G. Herbert Walker of 12 Hortense place. Miss Homer arrived Wednesday and will remain until the latter part of the week.

Social Items

At 4:30 o'clock tomorrow afternoon Mrs. Ford Thompson of 4916 McPherson avenue will display the negligees she has designed and made for the Art Needlework Department of the Allies' Shop at 608 North Broadway. The creations will be shown on live models with Mrs. Knox Taussig, Mrs. Thomas S. Blumer, Misses Jane Bemis, Mary D. Jones, Irwin Hayward and Nancy Bates acting as "mannikins." One negligee is Greek in design; another suggests the Renaissance; a bath robe is modeled after a Capuchin monk's gown; a Chinese design is particularly lovely and a sea foam-colored chiffon over orchid pleatings is of a distinctly modern period. The designs and color combinations are entirely the work of Mrs. Thompson and are as beautiful as they are original. There will be music during the tea hour tomorrow.

Mrs. Richard Brownlee of 3625 Russell avenue entertained with a bridge luncheon Saturday in honor of Misses Mary Porter and Margaretta Scott, who departed Sunday for New York to sail in a few days for France, where they will engage in Red Cross work. The invited guests were Mmes. Louis T. Hall, Charles Garesche, Harry Troll and Hugh Cartwright; Misses Lucy Wulfing, May Foster, Josephine Cain and Sadie Paxton of Paducah, Ky., the guests of Miss Cain.

Mrs. Lorraine F. Jones of "Ivy Lodge," Kirkwood, has returned from a visit with her daughter, Mrs. Benjamin O'Fallon Randolph at Millwood, Va.

Miss Fannie Hurst of New York is expected to arrive this evening for a several weeks' visit with her parents, Mr. and Mrs. Samuel Hurst, 5641 Cates avenue, prior to sailing for Rome.

WANTED: A GOOD RAT CATCHER

City Officials Sidestep Plea of Vernon Avenue Resident.

Harry H. Haeussler of 5581 Vernon avenue has complained in a letter to Director of Public Safety McKelvey, that sewer rats have infested the neighborhood of his home and suggests that the city set aside a week for a big rat killing. He said that he had appealed to the Health Department, but had been informed that the rats were not in the jurisdiction of that department's functions.

In referring the letter to the Complaint Board, McKelvey said that he was not the city's official rat killer and that he did not see why the matter had been put up to him. It is possible that the proposition will be submitted to the Mayor.

Horlick's Malted Milk, very digestible. A recuperative diet in influenza.—Adv.

251 NEW INFLUENZA CASES

Decrease of 31 Over the Preceding 24 Hours.

The number of new cases of influenza reported to the Health Department for the 24 hours ending at 9 a. m. today was 251, compared with 282 for the same period yesterday. The number of cases since Oct. 7 total 15,558.

There were 20 deaths from influenza yesterday, and nine from pneumonia, making the totals 885 from influenza and 380 from pneumonia.

Quests through the Post-Dispatch Theatrical "Want" columns are being made effectively every day.

Irwin's
509 Washington Ave.

Store Hours: 9:30 A. M. to 6 P. M.

Exclusive Suits

Two Groups at Less Than Cost of Materials—a Special Purchase

Group 1—

At $16.90

Burellas, Serges, Poplins, Gabardines and Worsteds. All silk lined.

The season's newest styles and colorings. Plain tailored, belted, braided, button or buckle trimmed models. Size range for women and misses. Superb values and

Worth Twice Our Price

Group 2—

At $24.50

Wool Velours, Velvets, Men's-Wear Serges, Broadcloth and Tricotines.

A wonderful style variety. Silk or satin lined throughout, convertible or fur collars, and trimmed with fur, velvet, embroidery, belts, buttons and braid.

Sizes to 55 bust.

$16.90 Men's Wear Serge Suit, *Avail Yourself of These Radical Reductions* Mannish Worsted Suit $24.50

Today's Special—

Silk Skirts

R-e-d-u-c-e-d

Striped and plaid Taffeta Silk Skirts; also plain silk taffeta and poplins in all colors. The value justifies buying now for future use..... $3.45

Ladies', Misses' and Juniors' Coats

Velvet, Fur or Self Trimmings $15 Practically Every New Color

Incomparable Values

Velveteens, Kerseys, Diagonals, Bedfords, Pomponettes.

Silk Underwear

at Great Savings

Crepe de Chine and Satin Camisoles..... 98c and $1.29

Satin Bloomers, washable, knee length. A special value... $2.95

Glove Silk Vests, plain or embroidered. Reduced to..... $1.95

Satin and Crepe de Chine Envelope Chemise, trimmed with lace or hand embroidery $3.95

OUR NEW HOME-MADE :: LOAF ::

TABLE QUEEN BREAD

BAKED SIX LOAVES TO THE PAN

A NEW BREAD BAKING ACHIEVEMENT

10¢ THE LOAF—At Your Dealers

THIS new product is an added achievement on the part of our Expert Master in the Art of Baking.

Made of Pure Wheat Flour

The best that money can buy—and by our unexcelled "Papendick Formula" which has won for us the favor of the discerning housewife who is always quick to note the superior qualities in foods—

TABLE QUEEN BREAD

White—Light—Wholesome—With That "Tasty Brown Crust"

Our new home-made loaf contains all the good qualities of "TABLE QUEEN," a "Tasty Brown Crust" and the additional feature of being baked six loaves to the pan, thereby preserving the flavor and retaining sufficient moisture to make it real good, even to the second and third day.

Papendick Bakery Co.
Largest Independent Bakery in St. Louis
Central 3027 Tyler 1402
Makers of the Famous
DELICATESSEN RYE

PRICES LOWERED TO ROCK BOTTOM

TO MAKE THURSDAY, FRIDAY AND SATURDAY THE BIGGEST DAYS OF THIS SALE

SELLING OUT

GIGANTIC STOCK OF

Scarritt Comstock

FURNITURE CORPORATION

817-819 WASHINGTON AV.

This entire gigantic remaining stock has been re-marked at prices that will bring crowds of eager buyers and merchants rushing to this sale tomorrow. We are desperately in need of cash, for the influenza closing order last week forced us to get extensions from our creditors. Now we are sacrificing every article in the store at less than actual wholesale cost. Remember that Scarritt-Comstock sold only quality furniture and have an established record of over 75 years of fair dealing.

DINING-ROOM SETS, Worth About Double, Now at.....	$41.50 up to $344.60
BEDROOM SETS, at Less Than Wholesale Price, at.....	$46.30 up to $389.00
LIBRARY TABLES, One-Half Price and Less, at	$ 4.98 up to $ 39.75
BRASS AND STEEL BEDS, Less Than One-Half Price, at	$ 3.85 up to $ 32.45
MATTRESSES AND SPRINGS, Worth Double, Priced at...	$ 3.90 up to $ 29.75
DAVENETTE BED SETS, at Terrific Price Cuts	$59.75 up to $143.40
KITCHEN CABINETS, at Irresistible Price Sacrifice, at ...	$13.85 up to $ 37.50
DINING EXTENSION TABLES, Less Than Actual Cost, at	$ 9.75 up to $ 49.25
MUSIC AND PLAYER CABINETS at One-Third Off	$ 9.15 up to $ 29.65
ELECTRIC TABLE & PIANO LAMPS at One-Half Price at	$ 4.98 up to $ 44.25
RUGS, 9x12 ROOM-SIZE, at Drastic Discounts, Priced at..	$11.98 up to $108.50
COAL AND COMBINATION RANGES at ⅓ Off, at.....	$39.75 up to $135.00
CEDAR CHESTS at Still Deeper Price Sacrifices, Now at..	$ 7.75 up to $ 29.60
REFRIGERATORS, Much Less Than Wholesale Prices, at	$ 8.95 up to $ 39.60

Mrs. A. D. B. Pratt Asks Divorce.
NEW YORK, Nov. 20.—Mrs. Alexander Dallas Bache Pratt of Newport and New York has brought suit for divorce against Lieut. Alexander Pratt, a banker, on the grounds of desertion and nonsupport. She asks custody of their two children, Cynthia and Dallas. It was said today in Newport that Lieut. Pratt is overseas, while at his office here he was reported to be in California.

Fight Spanish Influenza With Daily Disinfection

Make a better fight against disease than it can make against you and yours.

Use Lysol daily to kill the germs that are always present in garbage cans, toilets, sinks, drains and in dark, damp, sunless corners.

Lysol Disinfectant

totally annihilates all germ life at the instant of contact.

During the Influenza Epidemic, assign individual drinking glasses, towels, wash-rags, etc., to each member of the family and see that children use only the articles assigned to them.

Boil all eating utensils immediately after use. If there is sickness in your family keep Lysol solution in the bedpan *all the time.* Disinfect with Lysol everything that comes in contact with the patient. Wipe all woodwork in the sick-room with Lysol solution.

A 50c bottle makes 5 gallons of powerful disinfectant; a 25c bottle makes 2 gallons. Be sure to get true Lysol. Accept only when sold in original yellow package.

To Disinfect Buildings, Factories and Large Offices

Lysol F. & F. (Farm & Factory) is unrefined Lysol Disinfectant, and contains all its power. It is used to disinfect factories, lofts, and large buildings. Sold in 5 gallon cans and 50 gallon barrels.

Buy W. S. S. Regularly

• OUR SIGN IS OUR BOND •

Lehn & Fink New York

How quickly

Resinol

healed that ugly skin eruption!

Resinol Ointment heals skin irritations that if neglected become serious. One small pimple or slight blotch mars the most beautiful face. A patch of itching eczema or other skin ailment causes great discomfort and much misery.

Resinol heals skin sicknesses because it contains harmless antidotes for such conditions.

Resinol Ointment was originated by a doctor for the treatment of eczema and other skin affections, so you need not hesitate to use it. *At all dealers.*

"When a Child Droops"

Hurry, mother! Relieve the little stomach, liver and bowels of souring food, bile and poisons. Look at the tongue! Children love to take harmless "Cascarets" because Cascarets taste like candy—only 10 cents too!

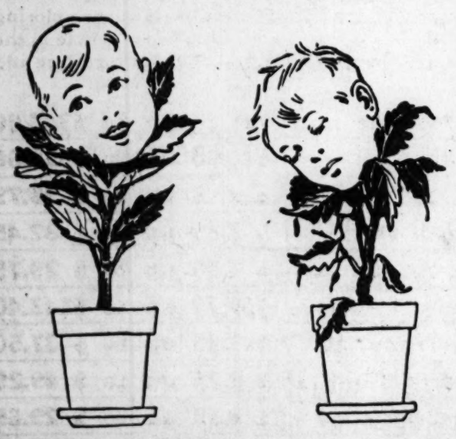

Children droop and wither like tender flowers if you permit bile, sour fermentations and constipation poison to be absorbed into the system.

When a child's tongue is white, breath feverish, stomach sour, you can always depend upon good, safe "Cascarets" to gently but thoroughly clean the clogged-up places. Children love to take Cascarets, the candy cathartic which never gripes, never injures, never disappoints. Each 10 cent box contains directions and dose for children aged one year old and upwards.

—ADV.

ORRICK JOHNS' THREE DARKLING FANTASIES

Plays at Artists' Guild Found Rather Bewildering by Audience.

By RICHARD L. STOKES.

IT is one of the diverting ironies of modern esthetics that while music is struggling with desperation to attain concreteness of speech, poetry often seems perversely bent on stripping itself of the advantage which music most passionately envies, and becoming as inarticulate as tones themselves. Music constantly fails in its endeavor; witness the commentator who fondly fancied that a certain piece of Schumann's pictured the moon voyaging across the sky, whereas the composer's intent was to portray Leander swimming the Hellespont.

But poetry, in the hands of Orrick Johns, was almost successful in becoming as obscure and darkling as music in two of the three one-act plays, "A Trilogy in Chiaroscuro," with which the Players opened their season last night at the Artists' Guild. From the bewilderment of comment overheard, it appeared that explanatory notes were nearly as much needed as is a "program" for a symphonic poem. Yet, as in the musical parallel, only an interpretation is required to demonstrate that these allegorical playlets possess symmetry, significance and imagination to an unusual degree. So an attempt will be made here to supply a brief "program"; it may not be the right one, but at least it is plausible.

The three episodes, "Dark," "Shadow" and "Light," represent three stages in the ascent from spiritual slavery to liberation, from midnight of the soul to enlightenment. In the first, two prisoners, "He" and "She," are at large in wide space, but crouch bound with fetters of their own fears or conventions. Such instances are innumerable in real life. It requires only an act of faith and courage, to which the characters eventually rise, to burst through the non-existent walls that seem to enclose them.

One Scene in Battlefield.

In "Shadow" three aged spinsters, sisters, have reached the twilight zone of illumination; they are within walls, but one is pierced by a window through which filters a feeble glow. Their degrees of enlightenment are figured in their postures; one reclines on a couch, one sits reflective with folded hands, and the other stands painting at an easel. The reclining sister has been of practical use; she has baked "five thousand and thirty loaves of bread." The sitting sister has once had a dream of the outside world, which awakened her in fright. The standing sister once by accident painted colors so vivid on her canvas that she fled crying. To them adventure means moving the table from the wall before winter, and back again in the spring. To them tragedy is known only by the fates of "twelve magnificent cats, male and female," that died "without a moan." From the death of the reclining sister the other two at last catch a clear gleam of understanding.

"Light" has its scene in a shell hole on the battlefield, and here again illumination is found in death. The five soldiers are doomed and know it; they are without ammunition or food. One by one they drop beneath the bullets; but first each etches himself for us in lightning-flashes of words. Each is now free to tell the truth—the personage, the beggar, the poet, the silent one and the boy. This scene has something of real dramatic power, while the others seemed to follow Duse's bon mot that "action is a way of spoiling something." It is also quite comprehensible, without further aid.

Barren Literary Style.

The effect of obscurity seems due mostly to eccentricities of the author's style. He deals constantly in elipsis, as if a composer should leave out four of every five bars in a sonata, and abandon the hearer to his own efforts for filling the gaps. Few have the requisite agility of imagination. Then, he trafficks largely in allusion—instead of saying what is meant, he says what that something suggests. The result is a bit like playing harmonics on the violin, passages of which we like, chiefly as a display of the performer's skill, but an entire concert of which would be intolerable, so shrill and so elfin are these artificial tones. So that although the plays have a fundamental design, and continuity, a most energetic co-operation on the part of the audience would have been needed to join the apparent incoherences and gulfs into a whole. The literary style, too, is repellently bald and sometimes mean. Simplicity is of course artistic, and over-ornamentation is a fatal error; but this harsh, puritanical prose, with its undistinguished vocabulary, is far from Milton's "Doric delicacy." Is not an affectation of the threadbare also ostentatious?

Why, too, were the plays given in this order: "Shadow," "Light" and "Dark," instead of in logical sequence, "Dark," "Shadow" and "Light?" The plays suffered somewhat from indistinctness of speech on the part of some of the actors, and also from occasional lapses of memory. The scenery makers contrived, with simple means, to give the illusion of setting proper to each play.

Special. Artistic Funeral Sprays. $2.50 each. Grimm & Gorly.—Adv.

Octogenarian Couple Die.

George Schmitt, 83 years old, of 212 Soulard street, died at 7 a. m. yesterday and his wife, Anna, 81 years old, died at 8 a. m. Schmitt had been under treatment for dropsy. Mrs. Schmitt, though feeble, had not been ill, but the shock of her husband's death is supposed to have caused hers.

Want vocational training? It is offered through the Post-Dispatch "Want" columns.

FOCH AND CLEMENCEAU TO BE ELECTED TO FRENCH ACADEMY

Thursday Is Date Set for Academicians, Decided on Unanimously by Body.

By the Associated Press.

PARIS, Nov. 20.—The French Academy has decided unanimously to elect, on Thursday next, Marshal Foch to membership to replace Marquis du Vogue and Premier Clemenceau to replace Emile Faguet, both of these academicians having been decided on recently.

Two-Year Sentence for Shooting.

John Kiely of 3726 Fairview avenue was found guilty of assault to kill by a jury in Judge Davis' court today and was sentenced to two years in the penitentiary. On March 22 last he fired four shots at Henry L. Zeiss of 3614 South Spring avenue, with whom he had quarreled over an account of $20. Each of the shots took effect.

THE BEST CHRISTMAS GIFT, a diamond ring or watch from Loftis Bros. & Co., The National Credit Jewelers, 2d floor, 508 N. Sixth street. Open every evening.—Adv.

LIQUOR AND DRUG USING are permanently relieved by the **KEELEY TREATMENT**
40 Years of Success.
Correspondence Confidential.
THE KEELEY INSTITUTE
Dwight, Illinois

Coughing
Is annoying and harmful. Relieve throat irritation, tickling and get rid of coughs, colds and hoarseness at once by taking
PISO'S

We Give Eagle Stamps

Sensenbrenner's
SIXTH AND ST. CHARLES

New and Ultra Fashionable

C-O-A-T-S

Fur Trimmed *Plush Trimmed*

Smart Plain Styles

—Values to $39.50 for Only

$25.

Broadcloths
Pompoms
Kerseys
Silk Plushes
Wool Velours
Silvertones

Just 286 Coats in this sale lot—choose while they last at about cost to make. The fabrics are of good, serviceable character, the linings excellent, the workmanship very superior. All colors—all sizes and extra sizes to 52 bust.

"Ten Dollar" Fur Special

Kit Coney Muffs..... (Ball, pocket and canteen styles—black, brown and taupe.)
Coney Scarfs..... (Black, brown and taupe.)
Manchurian Wolf Animal Scarfs.....
Large Seal Plush Stoles.....
Large Keramie Stoles.....

Values to $17.50 **$10**

Just 15 Black Coney Scarfs, trimmed with Fitch; $10 values; while they last..... $5.95

Macky

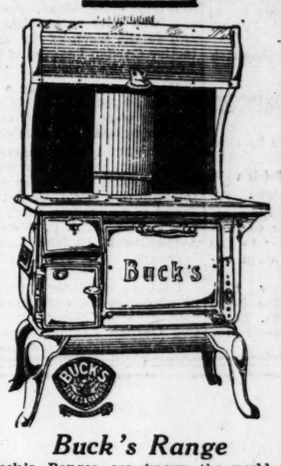

Buck's Range

—Buck's Ranges are known the world over for their durability and splendid baking qualities. This cast Range is full size and is guaranteed to give satisfaction; very neatly ornamented with nickel parts, and is an exceptional bargain at..... **$45.75**

WEEKLY OR MONTHLY PAYMENTS.

Macky

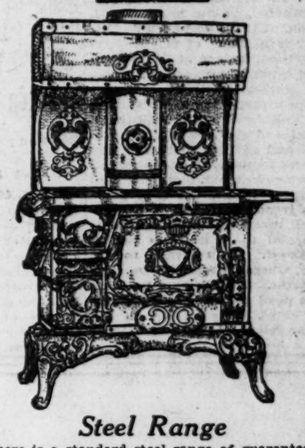

Steel Range

—here is a standard steel range of guaranteed quality, reliable, dependable. —long years of experience in constructing high-class steel ranges for housewives has resulted in this perfect construction, and without exception, it is an unmatched value. —has every modern improvement..... **$39.75**

WEEKLY OR MONTHLY PAYMENTS.

Macky

Oak Heaters

—the body is made of smooth steel. —firepot is exceptionally well made. —it is perfect in shape and so carefully fitted as to assure the greatest economy in fuel,

$8.45

Terms to Suit

Macky

Room-Size Brussels Rugs

—the patterns are unusually attractive and the colors are perfectly blended, —the rug has delighted many thousands of our customers,

$18.35

$3.00 Monthly

Macky

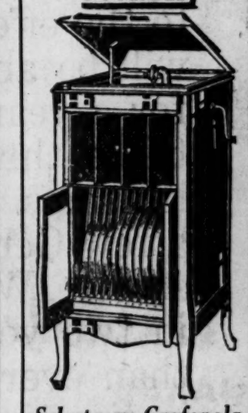

Select any Grafonola
And Pay as Convenient

Without cheery music the long Winter evening would be dreary. A Columbia Grafonola brings the music of the world's greatest artists right into your own home. Every Columbia is a rare bargain at present low prices. You get more than your money's worth in quality and volume of tone, in beauty of design and finish. There's a great line of different models—one to exactly suit your taste as well as your purse. Prices..... and up, **$20**

No Interest Charged.

Goods Purchased Now Will Be Held for Christmas Delivery if Desired Free of Charge

5 ROOMS FURNISHED COMPLETE $119.50 TERMS—$2.00 WEEKLY

All Goods Marked in Plain Figures

Strictly One Price

Macky

A Living Room by Day—A Bedroom by Night

Here are four handsome pieces that practically furnish a combination living room and bedroom. The Daveno with one simple twist is easily converted into a full-sized bed. Chair and rockers are upholstered to perfectly match the Daveno. The table is extra well finished and strongly constructed..... **$73.85**

$1.00 WEEKLY

Macky
1126-1128-1130 OLIVE ST.
FURNITURE CO.

Open Saturday Until 9 p. m.

MISSOURIAN KILLED THREE OF GERMAN CAPTORS WITH KNIFE

Two Others Fled and He Returned in Safety to His Company.

How a Missourian, after being taken prisoner, used his trench knife to kill three of his captors and put the others to flight, is told in a letter from W. R. Griffith, B Company, 354th Infantry, to his uncle, R. K. Henderson, of 1918 Burd avenue. The regiment is a part of the Eighty-ninth Division, trained at Camp Funston, and contains many St. Louisans. Parts of the letter follow:

"I'll never forget the night we took over part of the line, soaked through with mud and rain, but full of 'go-get-'em,' and anxious to be the first to start something. I have learned since that one of our men was captured by the boche, but they overlooked a trench knife which he carried at all times, and he killed three of them and the other two beat a hasty retreat. He returned to the company, where he remains the hero of the outfit. He happens to come from the good old State of Missouri.

"One night, on our way to the lines, four fellows found two feather beds in a house, so they jumped in and were soon lost to the world, when in came two officers of the medical staff and cried out, 'Who's there?' The reply was that the beds were occupied by B Company's staff, and, as no lights were allowed, the officers took it for granted, and went to sleep on the floor for a few restless hours. When dawn came, and these privates looked over the foot of the bed and saw the officers asleep on the floor, they simply jumped through the window. The laugh was on the officers, but what could they do about it?"

To call a cook use a Post-Dispatch Want Ad.

SPENCER GOES TO WASHINGTON

Election as Senator Certified by Gov. Gardner.

United States Senator Selden P. Spencer departed last night for Washington upon receipt of his commission from Gov. Gardner certifying his election as successor to the late Senator Stone for the term expiring March 4, 1921.

The official returns show that Spencer defeated Folk in the State outside of St. Louis and St. Louis County by 893 and that his total plurality was 36,683.

1500 ACRES CULTIVATED IN ST. LOUIS THRIFT GARDENS

Six Hundred Boys and Girls Raised Vegetables, Mrs. A. C. Arnold's Report Shows.

Mrs. A. C. Arnold, chairman of the Production Division of the Food Administration, reports there were 1500 acres in thrift gardens in St. Louis last summer, on which vegetables and fruit were raised. Special attention was paid to children's gardens and to the work of the Junior Protective Garden League, of which Mrs. Arnold is the director.

Each child was given a plot of 25 feet by 10 feet, and seeds, plants and utensils were furnished free. Curbstone markets were opened.

About 600 boys and girls joined the clubs, and about $700 was realized and invested in savings stamps for the children. Prof. H. C. Irish of the Board of Education, Prof. R. H. Emberson and Dr. J. C. Whitten of the Agricultural College, University of Missouri, gave demonstrations and lectures.

During the winter 100 women will be taught to train the club members next season. Many Junior Protective Garden League boys and girls are selling tickets for the Patriotic Food Show next week at the Coliseum, and the proceeds of their sales will finance club work. They will have an exhibit at the show.

Case Against C. H. Niel Jr. Dropped.

The Circuit Attorney today entered a nolle prosse in Judge Falkenhainer's court of the fourth degree manslaughter charge against Charles H. Niel Jr. of Webster Groves, whose automobile killed George Gulgesell, a watchman, at Clayton and Skinker roads, on Aug. 12.

WHAT CONSTIPATION MEANS

It means a miserable condition of ill health that leads to all sorts of special ailments such as headache, backache, dyspepsia, dizziness, indigestion, pains of various kinds, piles and numerous other disorders—CONSTIPATION is a crime against nature, and no human being can be well for any length of time while constipated. DR. TUTT'S LIVER PILLS is the remedy and has been used successfully all over this country for 72 years. Get a box and see how it feels to have your liver and bowels resume their health-giving natural functions. For sale at all druggists and dealers everywhere.

Dr. Tutt's Liver Pills

Mr. Business Man, if you are too busy to carefully scan the Situation Want columns daily have your stenographer cut out and place on your desk each morning the appeals of persons likely to fill your needs and dictate the call for an interview as part of your daily correspondence.

Do not be misled

Do not be misled by unofficial newspaper reports to the effect that our boys will soon be home. It will be absolutely impossible to get them home for a year. It took 18 months to get them over there, three shifts to a bunk, using mostly British ships. We must depend on our own ships and a few German ships, which may be pressed into service. We will be lucky if we get our boys home in two years. In the meantime they will more than ever need the services of the seven organizations interested in the United War Work Campaign.

Our fight is not won till the last boy is safely home.

Official notice to solicitors

No one is authorized to solicit for the United Work Fund except Solicitors who wear the following official Solicitors' Badge and the public has been advised to make no pledges or give no donations to Solicitors who cannot show this Badge.

Every Solicitor must wear this Badge in a conspicuous place

AUTHORIZED SOLICITOR 1610 FOR THE BOYS IN SERVICE UNITED WAR WORK CAMPAIGN ST. LOUIS

The Woman's Organization is authorized to solicit only residences, boarding-houses, apartments, flats and hotels in all Wards, except Wards Nos. 4, 5, 6 and 7. Occupants of said places solicited by the Woman's Organization who have places of business or employment are to make their donations at their places of business or employment.

Special Committees of the Woman's Organization are authorized to solicit at the Union Depot and downtown hotels.

The Men's Organization is to solicit all places of business and factories in all Wards.

Street solicitations, except by organized Solicitors working with Navy Bands and floats, are strictly prohibited.

All Solicitors are to confine their solicitations to the districts assigned to them by their Generals, Ward and Precinct Chairmen and Captains.

V. L. PRICE, CHAIRMAN CAMPAIGN COMMITTEE

UNITED WAR WORK CAMPAIGN

Y. M. C. A. · Y. W. C. A. · NAT'L CATHOLIC WAR COUNCIL—K. of C. · JEWISH WELFARE BOARD · WAR CAMP COMMUNITY SERVICE · AMERICAN LIBRARY ASSOCIATION · SALVATION ARMY

November 18th to 25th

DEATHS

Death notices, first 6 lines or less, $1; each extra line 20c; memoriams, etc., 25c per line.

ARMSTRONG—Entered into rest on Monday, Nov. 18, 1918, at 10:10 p. m., Etta L. Armstrong (nee Hotchkiss), dear wife of Arthur Armstrong, dear daughter of Theodore and Isabel Hotchkiss, dear sister of May and Theodore Hotchkiss and Clarence Hotchkiss, in France, dear daughter-in-law, sister-in-law and aunt, in her thirty-second year.

Funeral on Thursday, Nov. 21, at 1:30 p. m., from the residence of F. B. Armstrong, 4108A Manchester avenue, to Valhalla Cemetery. Motor.

Detroit (Mich.) and Dallas (Tex.) papers please copy. (c3)

ANTERHAUS—Entered into rest on Wednesday, Nov. 20, 1918, at 2:50 a. m., Anna Anterhaus, beloved daughter of Henry and Mary Anterhaus (nee Merz), and our dear sister and aunt, after a brief illness, at the age of 16 years.

Funeral Friday, Nov. 22, at 8:30 a. m., from family residence, 2534 Florissant avenue, Jennings, Mo., to Corpus Christi Church, thence to Calvary Cemetery. Motor. (c)

BLITT—On Wednesday, Nov. 20, 1918, Amelia Blitt (nee Langelle), beloved wife of Charles Blitt, dear mother of Charles Blitt Jr. and dear daughter of Mrs. Josephine Langelle, and our dear sister, sister-in-law and aunt, in her thirty-sixth year.

Funeral from Ambruster's chapel, 4234 Manchester avenue, Friday, Nov. 22, 1918, at 2:30 p. m. (c4)

BOECK—On Tuesday, Nov. 19, 1918, Mabel Boeck (nee Duglas), at Chicago, Ill., beloved wife of Conrad Boeck, and dear mother of Lorraine and Emma Boeck, and daughter of Mrs. Heilman, and sister of Mrs. A. Meyer, Mrs. Mattie Williams and Edward Duglas, and our dear sister-in-law, in her thirty-sixth year.

Funeral on Thursday, Nov. 21, 1918, at 2:30 p. m., from the residence of Conrad Boeck Sr., 2621 Ann avenue, to Concordia Cemetery. Motor. (c)

BOVA—Entered into rest on Monday, Nov. 18, 1918, at 9:45 p. m., Mary Bova (nee Bova), beloved wife of John Bova and dear mother of Frank, Fred, Tony, Gus and Bessie Bova, and our dear sister-in-law, mother-in-law and grandmother.

Funeral Thursday, Nov. 21, at 8:30 a. m., from family residence, 1312A Cass avenue, to the Church of Our Lady of Christian Help, thence to Calvary Cemetery. Motor. (c4)

BRADLEY—Entered into rest on Wednesday, Nov. 20, 1918, at 9 a. m., Patrick Bradley of U. S. Marines, son of the late Michael and Minnie Bradley, brother of Frank Bradley of Cork, Ireland, and cousin of Mrs. J. A. McKeag.

Funeral will take place from Arthur J. Donnelly's funeral parlors, 3846 Lindell boulevad. Due notice of time will be given. Motor.

BROOKER—Entered into rest, Oct. 21, 1918, Benj. S. Brooker, son of Mrs. Margaret V. Brooker, brother of Harry R. Brooker, 4137 Shenandoah avenue.

BUEHL—Asleep in Jesus on Tuesday, Nov. 19, 1918, at 9:15 a. m., Augusta Buehl (nee Rexhausen), widow of Gustav Buehl, and mother, aunt and grandmother of Oscar H. Buehl, Otto Buehl, Mrs. Joe McCormick (nee Buehl), Mrs. Jake Payne (nee Buehl), Mrs. Gus Giebe (nee Buehl), sister of Mrs. Amelia Clement, aunt of Mrs. John Stoeber (nee Rexhausen) and George Rexhausen, after a brief illness, at the age of 58 years.

Funeral from family residence, 3911A North Market street, on Thursday, Nov. 21, at 2:30 p. m., thence to Bethania Cemetery. Motor.

Belleville, Millstadt and Waterloo (Ill.) papers please copy.

BUTERNUTH—Entered into rest on Wednesday, Nov. 20, 1918, at 5:30 a. m., Antoneta Buternuth, beloved mother of Frank H. Buternuth and Mrs. Clara Rennecamp (nee Buternuth), and dear mother-in-law and grandmother, in her eightieth year.

Funeral from residence, 2302 Farrar street, Friday, Nov. 22, at 8:30 a. m., to St. Augustine's Church, thence to SS. Peter and Paul's Cemetery. Motor. Deceased was a member of the Married Ladies' Sodality of St. Augustine's Church. (c4)

CHAMBLIN—Entered into rest on Tuesday, Nov. 19, 1918, at 7:45 a. m., Mrs. Margaret J. Chamblin, beloved wife of Dr. B. Chamblin, dear mother of Sister Modesta of the Loretta Order, and dear sister of Sister Josephine of the Sisters of Charity; Frank, Philomena and Charles Fitzgerald.

Funeral Friday morning, Nov. 22, at 8:30 o'clock, from residence, 2427 North Grand avenue, to St. Theresa's Church, thence to Calvary Cemetery. Motor. (c)

CLANCY—On Tuesday, Nov. 19, 1918, at 4:30 a. m., John James Clancy, beloved son of John Clancy and the late Catherine Clancy (nee Gorman), and dear brother of Catherine, Regina and Margaret Clancy.

Funeral Thursday, Nov. 21, at 8:30 a. m., from the residence, 4358 Gertrude avenue, to St. John the Baptist Church, thence to Calvary Cemetery. Motor.

DEERING—Entered into rest on Monday, Nov. 18, 1918, at 10:45 a. m., Dennis Deering, beloved husband of Catherine Deering, dear uncle of Mrs. Edwin Sherer and our dear grandfather.

Funeral will take place from the family residence, 3814 Cook avenue, on Thursday, Nov. 21, at 8:30 a. m., to St. Alphonsus' Church, thence to Calvary Cemetery. Friends are respectfully invited. Motor.

Deceased was a member of St. Louis Fire Department, Engine Company No. 33.

Melbourne (Australia) and Johnstown (Pa.) papers please copy. (c)

ENGEL—Entered into rest on Tuesday, November 19, 1918, at 4:20 p. m., Lena M. Engel (nee Hoch), beloved wife of the late Adam Engel, dear mother of Henry, John, Mrs. H. E. Swartin, Mrs. L. C. Bader and Mrs. J. A. Mason, and our dear mother-in-law and grandmother, dear sister of Henry Hoch, aged 66 years.

Funeral from residence, Maryland Heights, St. Louis County, Friday, Nov. 22, at 1:30 p. m.

FALLER—Entered into rest on Wednesday, Nov. 20, 1918, at 3:50 a. m., Charles S. Faller, dearly beloved husband of Marie M. Faller (nee Hogenmiller), father of Charles A. Faller, dear son of Peter and Catherine Faller, and our dear brother, in his thirty-third year.

Remains will lie in state at Kriegshauser's chapel, 4104 Manchester avenue, until Friday, Nov. 22, at 7 a. m., thence via Frisco Railroad to Ste. Genevieve, Mo., for interment.

Ste. Genevieve (Mo.) papers please copy.

FORSTER—Entered into rest on Tuesday, Nov. 19, 1918, at 6:50 a. m., Christina Forster (nee Borgelt), widow of John M. Forster and dear mother of John, William, Fred and Albert Forster and Mrs. Dora Ditmeyer, and our dear mother-in-law, grandmother and great-grandmother, after a lingering illness, in her seventy-eighth year.

Funeral Thursday, Nov. 21, at 2 p. m., from family residence, 4265 Farlin avenue, to the New Picker Cemetery. Funeral private. Motor. (c3)

GARRETT-LEMBECK—On Tuesday, Nov. 19, 1918, at 2:30 p. m., Frances Garrett-Lembeck, aged 19, daughter of Theo. and Anna Lembeck, and foster daughter of John T. and Maude J. Garrett.

Funeral Thursday, Nov. 21, at 3 p. m., from residence of J. T. Garrett, 6225 Westminster place. (c)

GEISLER—On Monday, Nov. 18, 1918, at 9:30 p. m., George Geisler, beloved husband of Louise Geisler (nee Brucker), and dear father of Theresa Markle, brother of Mrs. Franziska Gambeck of Freising, Germany, and our dear father-in-law, grandfather, brother-in-law and uncle, in his seventy-second year.

Funeral on Thursday, Nov. 21, at 2 p. m., from Witt Bros.' chapel, 2929 South Jefferson avenue, to Bethania Cemetery. Motor. Deceased was a member of Hope Lodge, No. 186, K. and P.; Hope Co., No. 23, U. R., and Liquor Dealers' Association. (c3)

GOEWERT—On Wednesday, Nov. 20, 1918, at 1 a. m., Frederich Goewert, beloved husband of Minnie Goewert (nee Kuenker), our dear father, father-in-law, grandfather and brother, at the age of 56 years 9 months 23 days.

Funeral Friday at 2 p. m., from residence, 2527 Rauschenbach avenue, to New Bethlehem Cemetery. Motor. (c4)

DEATHS

HERMAN—On Tuesday, Nov. 19, 1918, Minna Herman, beloved mother of Mrs. Ida Pasternak, Mrs. Hattie Ritzer and Bertha Herman.

Funeral from Berger's chapel, 4715 McPherson avenue, on Thursday, Nov. 21, at 10 a. m. Motor. (c)

HUBBERSTEY—Entered into rest on Sunday, Nov. 17, 1918, at 11:45 p. m., Bertha Hubberstey (nee Calvert), beloved wife of John Hubberstey, now in England, mother of Selina Linck, daughter of Bertha Calvert and the late Charles Calvert, sister of Charles, Genevieve, Thomas, Margaret, Eugenia and Loretta Calvert and Mrs. Gus Leonard.

Funeral will take place from Arthur J. Donnelly's funeral parlor, 3846 Lindell boulevard, on Thursday, Nov. 21, at 8 a. m., to St. Rose's Church, thence to Calvary Cemetery. Motor. (c)

KATTELMAN—Entered into rest on Tuesday, Nov. 19, 1918, at 8:30 a. m., Henry A. Kattelman, beloved husband of Anna Kattelman (nee Johnstone), dear father of Leland G. and Harold J. Kattelman, and our dear brother and brother-in-law.

Funeral will take place from the family residence, 930A Hamilton avenue, on Thursday afternoon, Nov. 21, at 1:30 o'clock. Interment in Valhalla Cemetery. Motor. (c)

KEMPER—Entered into rest on Tuesday, Nov. 19, 1918, at 1:25 p. m., Anna Mary Kemper, beloved wife of the late Henry Kemper Sr., dear mother of Mrs. T. L. Clausen, Henry A. and George W. Kemper, and our dear mother-in-law, grandmother, great-grandmother and sister, aged 86 years.

Funeral from the Leidner chapel, 2223 St. Louis avenue, Thursday, Nov. 21, at 2 p. m., thence to New Picker Cemetery. (c)

KILWINSKI—Entered into rest on Monday, Nov. 18, 1918, at 2:55 a. m., Frank H. Kilwinski, dearly beloved husband of Viola J. Kilwinski (nee Helmer), dear father of Thomas Kilwinski, our dear son, son-in-law and brother-in-law, age 31 years.

Funeral will take place from the family residence, 2508 Dodier street, on Thursday, Nov. 21, at 8:30 a. m., to Sacred Heart Church, thence to Calvary Cemetery. Motor. Deceased was a member of Bentonian Mutual Aid and Central Rowing Club. (c)

KLEIN—Entered into rest on Tuesday, Nov. 19, 1918, at 3:10 a. m., John Klein, beloved husband of Fredericka Klein (nee Schlueter), beloved father of Harold and Johnnie Klein, and our dear son, son-in-law, brother and brother-in-law, age 33 years.

Funeral from the residence of Charles Schlueter, 4521 Pope avenue, Friday, Nov. 22, at 3:30 p. m., thence to Bellefontaine Cemetery. (c4)

KNOX—Entered into rest on Tuesday, Nov. 19, 1918, at 11:15 a. m., Ursula Knox (nee Jankosky), 5323 Labadie avenue, beloved wife of William Knox, and dear mother of William Knox Jr., and our dear sister and sister-in-law.

Funeral Thursday, Nov. 21, at 8:30 a. m., from family residence, 5323 Labadie avenue, to Blessed Sacrament Church, thence to Calvary Cemetery. Motor. (c)

KUBLIN—Passed into the Higher Life Tuesday, Nov. 19, 1918, at 2:15 p. m., Emma Kublin (nee Schuessler), mother of Anna, August, Fred and George Kublin, Mmes. Huegel, Baumert, Longmeyer, Rippe, Korte and Schrick, and dear sister, mother-in-law, grandmother, great-grandmother and aunt, at the age of 66 years.

Funeral from family residence, 4280A Holly avenue, Friday, Nov. 22, at 2:30 p. m., to St. Peter's Cemetery. Motor. (c4)

LAGOMARSINO—Entered into rest on Tuesday, Nov. 19, 1918, at 11 p. m., Victor Lagomarsino, beloved husband of Edna Lagomarsino (nee Hormann), and our dear father, son and brother.

Funeral Friday Nov. 22, at 1:30 p. m., from the Bensiek chapel, 3710 North Grand avenue, to St. Charles Borromeo's Church, thence to Calvary Cemetery. Motor. (c4)

LANGE—Asleep in Jesus on Monday, Nov. 18, 1918, at 3:55 p. m., Louise Lange, beloved daughter of William and Sophia Lange (nee Clasen), and dear sister of Sophia, Lydia, William and Adolf Lange, at the age of 19 years 7 months and 18 days.

Funeral on Thursday, Nov. 21, at 2 p. m., from residence, 3467 Giles avenue, to Holy Cross Evangelical Lutheran Church, thence to New Bethlehem Cemetery. Private. Motor. (c3)

LEEKER—Entered into rest on Tuesday, Nov. 19, 1918, at 6:25 p. m., Olivia Leeker (nee Birnbreier), beloved wife of Louis Leeker, and dear mother of Clifford Leeker, and dear sister of Johanna Pelikan, Theodore, Private Edward, Anna, Corp. Bernard, Elsie, Private Oscar and Clarence Birnbreier, and our dear daughter-in-law, sister-in-law and aunt, at the age of 30 years 7 months and 19 days.

Funeral on Saturday, Nov. 23, at 2:30 p. m., from family residence, 2503A South Twelfth street, to New St. Marcus' Cemetery. Motor. (c5)

MACDONALD—Entered into rest on Tuesday, Nov. 19, 1918, at 1:30 a. m., Mrs. Henrietta Macdonald, widow of Robert J. Macdonald, and sister of the late Rev. David S. Phelan and Sister M. Alexis of the Visitation Convent.

Funeral from St. Rose Church, on Thursday, Nov. 21, at 10 a. m. (c)

MAHNE—Entered into rest on Tuesday, Nov. 19, 1918, at 7:30 p. m., William F. Mahne, dearly beloved husband of Ella Mahne (nee Schuermann), and dear father of George Mahne, dear son of Lena Mahne (nee Pohlmann), our dear brother, son-in-law, brother-in-law and uncle, in his thirty-fourth year.

Funeral on Friday, Nov. 22, at 2:30 p. m., from residence, 2628 Minnesota avenue. Motor. Deceased was a member of St. Louis Camp, No. 5, W. O. W., and United Shoeworkers, Local No. 10. (4)

MARTY—Entered into rest on Tuesday, Nov. 19, 1918, at 7:15 a. m., Edward C. Marty, beloved son of Charles and Amelia Marty (nee Haegner).

Funeral will take place from residence, 700 Kansas street, on Thursday, Nov. 21, at 9:30 a. m., to Park Lawn Cemetery. Funeral private. Motor. (c)

MORRELL—Entered into rest on Tuesday, Nov. 19, 1918, at 10:30 a. m., Francis Morrell, beloved son of John and Julia Morrell (nee O'Brien), brother of Leo, John, William, Helen, Joseph and James Morrell, our dear grandson, nephew and cousin, aged 4 months.

Funeral will take place from the family residence, 2025 Mullanphy street, on Thursday afternoon, Nov. 21, at 2 o'clock, to Calvary Cemetery. Motor. (c)

PROCTOR—Entered into rest on Tuesday, Nov. 19, 1918, at 2:40 a. m., Everett Proctor of 3610 South Compton, beloved husband of Margaret Proctor (nee Guenther), and our dear son, son-in-law, brother, brother-in-law and uncle, at the age of 33 years.

Funeral on Thursday, Nov. 21, at 1:30 p. m., from Ziegenhein Bros.' chapel, 2623 Cherokee street, to Valhalla Cemetery. Deceased was a member of Polar Star Lodge, No. 79, A. F. and A. M., and Junior Order, No. 21. (c3)

PULICH—On Nov. 19, 1918, at 11 p. m., Josephine Pulich (nee Gerzic), aged 31 years, dear wife of Anton Pulich, beloved mother of Emile, Anton and Carl Pulich.

Funeral Friday, Nov. 22, at 8:30 a. m., from Moydell parlors, Mississippi and Allen avenues, to St. Joseph's Church, thence to SS. Peter and Paul's Cemetery. (c)

RAO—Entered into rest on Tuesday, Nov. 19, 1918, at 2:30 p. m., Santa Rao, widow of the late Antonio Rao, and dear mother of Philip, Sarah, Annie, Josephine, Carmen and Catherine Rao, and our dear daughter-in-law.

Funeral on Thursday, Nov. 21, at 9:30 a. m., from the Bensiek chapel, 3710 North Grand avenue, to St. Charles Borromeo's Church, thence to Calvary Cemetery. Motor. (c)

REEMTS—Entered into rest on Sunday, Nov. 17, 1918, at 5 a. m., at the age of 46 years, John H. Reemts, dear son of Mrs. Anna Reemts, and brother of Lena Simon (nee Reemts), Anna Abel (nee Reemts), Frances Haupt (nee Reemts).

Funeral on Thursday, Nov. 21, at 1:30 p. m., from residence of A. Traube, 1819 Russell avenue. Private. Motor.

REID—On Tuesday, Nov. 19, 1918, at 2:50 a. m., William J. Reid, beloved husband of Minnie Reid (nee Meyer), dear father of William J. Reid Jr., and our dear brother-in-law.

Funeral from Stuart's chapel, 5525 Easton avenue, on Thursday, Nov. 21, at 11 a. m., to Valhalla Cemetery. (c)

REITER—On Monday, Nov. 18, 1918, at 1:30 a. m., Lillian Reiter, beloved daughter of William and the late Sophia Reiter (nee Suess), dear sister of William, Carl, Gertrude, John, Henrietta, Leonard, Hilda, Loretta and Raymond Reiter and our dear niece and grandchild, aged 16 years.

Funeral from residence, 6620 Korn avenue, on Thursday, Nov. 21, at 3:30 p. m., to the Church of Our Redeemer, thence to St. Matthew's Cemetery. Motor. (c3)

RINEHART—Entered into rest on Monday, Nov. 18, 1918, at Columbus, O., Elmer Rinehart, beloved husband of Mamie Rinehart (nee Brune), dear father of Freddie and Adeline Rinehart and our dear son, son-in-law and brother-in-law, at the age of 40 years.

Funeral on Friday, Nov. 22, at 1:30 p. m., from Ziegenhein Bros.' chapel, 2623 Cherokee street, to Old St. Marcus Cemetery. Motor. (c4)

ROONEY—Entered into eternal rest on Tuesday, Nov. 19, 1918, at 1:30 p. m., Lucille C. Rooney, darling daughter of Catherine Fennesy (nee Hussey), dear sister of John Rooney, U. S. N., and Florence Rooney, aged 18 years 4 months and 1 day.

Funeral on Friday, Nov. 22, at 8:30 a. m., from residence, 6410 Wade avenue, to St. James' Church. Interment Calvary Cemetery. Motor.

DEATHS

ROSENTHAL—Entered into rest on Tuesday, Nov. 19, 1918, at 3:15 p. m., Nellie Rosenthal (nee Brangle), beloved wife of Alex. E. Rosenthal and dear mother of Alice Emma, Alfonse J. Rosenthal and dear daughter of Charles E. and Mary Brangle, dear sister of Mrs. Alice Vollmer, Edward J., Marie and Private Joseph Brangle.

Funeral will take place from the family residence, 1016 McCausland avenue, on Thursday, Nov. 21, at 9 a. m., to St. Luke's Church, thence to Calvary Cemetery. Funeral private. Motor. (c)

RUTLEDGE—Louis Julius Rutledge, age 22 years, died at the family home, 2248 B street, Granite City, Ill., Monday, Nov. 18, 1918, at 4:30 p. m.

Funeral Saturday, Nov. 23, at 1:30 p. m., from the Presbyterian Church, 2200 D street, Granite City, Ill., to Valhalla Cemetery, St. Louis, Mo. Motor.

SCHMEER—Entered into rest on Tuesday, Nov. 19, 1918, at 12:30 p. m., Elizabeth Schmeer, beloved mother of Mrs. Charles Gramlich, Peter P., George N. and William Schmeer, our mother-in-law and grandmother, aged 85 years 6 months 3 days.

Funeral from Hoffmeister's parlors, 7814 South Broadway, Thursday, Nov. 21, at 2 p. m., to Carondelet Evangelical Church, Michigan and Koeln avenues, thence to Odd Fellows' Cemetery. Deceased was a member of the Carondelet Evangelical Ladies' Society. Private. (c)

SCHWARTZ—On Wednesday, Nov. 20, 1918, Fannie Schwartz, beloved wife of the late Henry Schwartz, dear mother of Ben, Rose and Jeanette Schwartz and Mrs. H. R. Keller, and dear sister of Mrs. Annie Fischlowitz and Louis Marole.

Funeral from residence, 1320A Shawmut place, Friday, Nov. 22, at 9:30 a. m. (c)

SCHMITT—Entered into rest on Tuesday, Nov. 19, 1918, at 7:30 a. m., George and Anna Mary Schmitt (nee Greaser), beloved mother and father of George, John, Mary, Box, Philip and Henry Schmitt, Elizabeth Buhmann and Lena Conrad, and our dear mother-in-law and father-in-law, grandparents and great-grandparents, uncle and aunt, at the ages of 81 and 83 years, respectively.

Funeral on Thursday, Nov. 21, at 2:30 p. m., from Clem Weick's Sons' funeral parlors, 412 Duchouquette street, to SS. Peter and Paul's Cemetery. Motor. (c)

SHERIDAN—Entered into rest on Wednesday, Nov. 20, 1918, at 8 a. m., William A. Sheridan, dear son of Mrs. Frank G. Sheridan, brother of Frank G. Sheridan Jr., Ellen M. and George F. Sheridan and James C. Mercer.

Funeral will take place from family residence, 1530 Lewis avenue, Wellston. Due notice of time will be given. Motor. Deceased was a member of Knights of Father Mathew, Council No. 5, and the Holy Name Society of Notre Dame Parish.

SIMONIN—Entered into rest on Monday, Nov. 18, 1918, at 8:45 p. m., George H. Simonin, beloved son of William and Anna Simonin, and our dear brother, brother-in-law and uncle, aged 17 years.

Funeral from residence, 1847A North Market street, Friday, Nov. 22, at 1:30 p. m., to Niedringhaus Memorial, Seventh street and Cass avenue.

STILTON—Entered into rest on Wednesday, Nov. 20, 1918, at 6:20 a. m., Leo E. Stilton, dearly beloved brother of Alex. and Tom Stilton, May Walker (nee Stilton), Pauline Traube (nee Stilton), Florence Kefler (nee Stilton), and dear brother-in-law.

Funeral from residence of A. Traube, 1819 Russell avenue. Due notice of time will be given. Private. (4)

THEIN—Entered into rest at Camp Cody, N. M., Private Lawrence Thein, beloved brother of Irwin Thein and Mrs. Elsie Lillienthal (nee Thein), and brother-in-law of George Lillienthal, and our dear nephew and cousin, aged 23 years.

Funeral from Hauck & Schmitt parlors, Grand avenue and Wyoming street, Wednesday, Nov. 20, at 3 p. m., to St. Matthew's Cemetery. Motor. (c)

WEDEL—At Phoenix, Ariz., George H. Wedel, beloved son of H. J. Wedel, dear brother of Mrs. Hazel Bannecker (nee Wedel) and Irene Wedel.

Funeral on Thursday, Nov. 21, at 3 p. m., from Ziegenhein Bros.' chapel, 2623 Cherokee street, to New St. Marcus Cemetery. Motor. (c)

WENIGE—Entered into rest at Muscle Shoals, Ala., on Monday, Nov. 18, 1918, George Wenige, husband of Edna Kraemer Wenige, and father of Winnifred Wenige, beloved son of Ida Wenige and the late Frederick Wenige, and dear brother of Edward and Celia Wenige and Mrs. Anna Springer and Mrs Elizabeth Hahne.

Funeral from the family residence, 1212 Euclid avenue, on Thursday, Nov. 21, at 2:30 p. m. Interment at Bethania Cemetery. Deceased was a member of Westgate Lodge, A. F. and A. M. (c)

WICK—Entered into rest on Tuesday, Nov. 19, 1918, at 11:30 a. m., John Wick, dearly beloved husband of Mary Wick (nee Hunn), dear father of John and Russell Wick, dear son of Louise Wick (nee Held), dear brother of Elsie, William, August and Lillie Wick and Mrs. P. McGauly (nee Wick), our dear brother-in-law and uncle, at the age of 28 years.

Funeral from the residence, 3113A La Salle street, on Friday, Nov. 22, at 8:30 a. m., to St. Henry's Church, thence to SS. Peter and Paul's Cemetery. Relatives and friends invited to attend. Carriages. (c)

PERSONAL

Personal and Special Notices, 20c per line; out-of-town orders 5c per line extra. Adoption, Coming Events, Bids, Legal and Dividend Notices, 15c a line—solid agate. Minimum 2 lines. Discount 1c per line on three or more insertions.

PERSONAL

PERSONAL—Liberal reward for address of newsboys who saw party hit Friday night, and $5 for return of wallet. 1439 Syndicate Trust Bldg. (c3)

COMING EVENTS

DANCING—Princess Dancing Academy, 4170 Easton av., every Sunday afternoon; men, 30c; ladies, 20c, including war tax and checkroom. H. A. Buchmann. (c7)

SPECIAL NOTICES

NOTICE—I am not responsible for debts made by my wife, Viola Happold, after Nov. 19, 1918. HENRY HAPPOLD. (5)

NOTICE—All auto car coach painters: Special meeting is called for Saturday night, Nov. 23, at 2651 Locust st. By order of ROBERT PULS, Business Agent. (5)

STOCKHOLDERS MEETINGS

STOCKHOLDERS' MEETING—Southwestern Mining and Manufacturing Co., Office of President, St. Louis, Mo., Oct. 1, 1918.—Notice is hereby given that by resolution of its Board of Directors, a special meeting of the stockholders of the Southwestern Investment Mining and Manufacturing Co. will be held at the office of the company, Room 737, Boatmen's Bank Bldg., in the City of St. Louis, Mo., on Wednesday, the 4th day of December, 1918, between the hours of 9 o'clock a. m. and 12 noon of said date, to consider and pass upon a proposition then and there to be submitted to them to reduce the capital stock of said company from the sum of One Hundred Thousand Dollars to the sum of Twenty-five Thousand Dollars, or to such other sum as the stockholders may determine, and also to consider and pass upon a proposition to decrease the number of shares of said company and the par value thereof to such sum as the stockholders may determine.

E. D. NIMS, President.
L. R. PARKER, Secretary.
L. R. PARKER,
E. D. NIMS,
R. A. NICKERSON,
A. H. BOLTE,
Being the majority of the stockholders

LOST and FOUND

LOST

FOURTH LIBERTY LOAN
COUPON BOOKS

LOST—Nos. 3805, 3903, 10128, 12773, 29271, 58080, 88,793, 94839, 99201, 100541, 102233, 102895, 104660, 110339, 115867, 120365, 123025, 127715, 129694, 136420, 139372, 139373, 141121, 141810, 141990, 177047, 192091, 194455, 195508, 200382, 208281, 209870, 210327, 211558, 221466, 225002, 236452, 240762, 240763, 240948, 255030, 255031.

FOUND—Nos. 35980, 87432, 87433, 144549.

STOLEN—Nos. 24312, 57292, 57293, 57294, 57295, 57296, 57297, 100921, 141022, 180068.

BANKS WILL NOT HONOR—Nos. 13225, 23073, 36084, 33933, 67853, 68260, 83983, 87493, 88806, 88814, 155670, 250003, 259021.

Books FOUND should be immediately sent or delivered to room 1683 Railway Exchange, LIBERTY LOAN ASSOCIATION. (c8)

AUTO TIRE CARRIER—Lost; containing 2 tires, back light, license No. 18453. Notify 3629A Gravois. Sidney 1254R.

LOST AND FOUND

LOST

AVIATION PIN—Lost; gold star; liberal reward. Call Central 3120. R. Reineke.

BADGE—Lost; No. 5050, truck department, United R. Victor 1730L; reward.

BAG—Lost, black silk, containing glasses and a bank book; reward. Call Sidney 4295W. (c)

BEAGLE HOUNDS—Lost, 2, one black and white, the other black and white, with brown ears; last seen Nov. 11, south of Ferguson; liberal reward. Phone Ferguson 31. (c4)

BEADS—Lost; string of amber beads, either Saturday in shopping district or Sunday on Hartford between Oak Hill and Grand, or on Grand between Hartford, Utah. Return to 4058A Hartford, or call Grand 4959R; reward.

BROOCH—Lost; old-fashioned oval pin, between 4400 Athlone and 1500 N. Grand, or on Bellefontaine or Grand car; valued as keepsake; liberal reward. Central 580 or 1722A N. Grand.

BULL PUP—Lost, Sunday; lame on hips; brown spot on back. Call Grand 4632W, 3630 Humphrey st.; reward. (c4)

CAMEO BROOCH—Lost, on Jefferson or Natural Bridge car, Sunday afternoon; reward. Victor 3085L. (3)

CAMEO PIN—Lost, Sunday, on Broadway, between 2600 and 3600; reward. Sidney 2300.

CLASS PIN—Lost; initials H. G. S.; '15; reward. 426 Lexington.

CUFF BUTTON—Lost; gold; between 20th and Cass to 21st and Locust; initial "C."; reward. Return to 2011 Cass. (c)

DIAMOND BROOCH—Lost, Monday night, between Statler Hotel and 7th and Pine; liberal reward. Grand 5696M. (c5)

DIAMOND RING—Lost, large square solitaire; platinum setting; reward for return. Phone Webster 676. (c5)

DIAMOND—Lost, about Nov. 7, large diamond from pendant setting, $50 reward for return to W. H. Markham & Co., 1601 Railway Exchange Bldg. (c80)

DOG—Lost; male poodle, Saturday or Sunday; reward. 4831A St. Louis av.

DOG—Lost, small Scotch terrier, collar and lock; liberal reward. 1813 Coleman.

DOG—Lost; Irish setter; big; intelligent. Owner, P. J. O'Connor, Benton 154.

DOG—Lost, silver skye terrier, male, named Sport; reward. Telephone Bell Webster 1630. (c)

DOG—Young collie, named "Shep;" has 1918 license tag. Telephone Cabany 4241; reward.

DOG—Lost, English bull terrier, pure white, weight 75 pounds. Return to L. M. Lally, 4204 Maryland av., and receive reward. (4)

EARRING—Lost, Sunday, Nov. 17, diamond; reward. 2750 Rutger.

ENVELOPE—Lost, on Belt car going north, on evening 19th ult., long manilla envelope, containing notary public commission. Finder please notify Miss Oster, room 219, Postoffice, 18th and Walnut; reward. (c)

FLAGS—Lost, in a suit case, on St. Charles rd., between Wellston and St. John's Station; reward. Call Delmar 2132X.

FOLDER—Lost; leather; containing kodak pictures. Call Main 1611. Miss O'Brien. (c)

GLASSES—Lost; tortoise rim; Fischer case, between Alabama and Michigan, on Kansas, on Nov. 19. Return 6432 Idaho.

GOLD GLASSES—Lost; corner Thekla and Union avs.; reward. 5865 Union.

GOLD PIN—Lost; crescent with five small diamonds; reward. Mrs. Townsend, Lindell 896.

HANDBAG—Lost, in vicinity Rosedale and Westminster, black, with purse containing money, Swiss watch, monogram F. H. on back. Forest 4217. (4)

HANDKERCHIEF—Party on Wellston car who picked up handkerchief, at the same time purse, is known; if not returned by Friday to Grace Dee, 509 Boatmen's Bank Bldg., will be prosecuted. (c)

KEYS—Lost, 5, on ring, Wednesday morning, Wellston or 18th car. 5325 Theodosia av.; reward.

KEYS—Lost, bunch of keys on Page or Grand car; please return to Tower Grove Bank and receive reward. (c1)

MONEY—Lost, week's wages, at Orpheum Theater; please return. 1831 S. 18th.

LA VALLIERE—Lost, with earring pendant, valued as keepsake; reward. 1519A S. Compton.

MULE AND LAME HORSE—Lost; 6687 Natural Bridge rd. Cabany 4525J.

PIN—Lost, jet and gold, at 8th and Washington; keepsake; reward. Call Forest 1431. (c)

PIN—Lost; Alpha Chi Omega Sorority pin; a lyre set in pearls, with initials L. K. on bottom. Please return to 4577 Athlone or phone Kinloch Delmar 1151L, and receive reward. (c4)

PURSE—Will party who found black velvet purse, Friday evening, please return same with contents; keep $5 bill; leave at conservatory office. 3556 Shenandoah, 2d floor. (c)

PURSE—Lost, Monday evening, on 6th st., between Pine and American Theater, containing 3 old half dollar coins and other money. Grand 2286W; reward. (c)

PURSE—Lost, on Olive-University car; small, blue leather purse, containing check for $15, payable to Francis B. Ewens; reward. Forest 5825, 414 N. Union. (c4)

PURSE—Lost; small, black; containing $21 and change; working girl's salary; Saturday or Sunday; reward. Delmar 3801X, 4473 Delmar bl. (c4)

PURSE—Lost; black, on Bellefontaine or Grand car; Virginia and Meramec; name and address in purse; keep money. Return purse and contents; reward. Cabany 5053J. (c5)

RING—Lost, gold signet, with monogram H. F. J.; reward. 1330 St. Louis av.

RING—Lost, gent's gold ruby, Saturday night, between 19th and 20th, on Angelica; liberal reward. 1902 Angelica.

RING—Lost, 3-stone diamond, on Union between Spalding and Easton, Sunday; reward. 1321 N. Union.

SCARF—Lost; gray; imitation moleskin; Thursday, West End Lyric; reward. Main 3130. (3)

SPECTACLES—Lost, Monday, shell-rim glasses, territory bounded by Olive to Pine, 2d to Levee; reward. Main 1727.

SUIT CASE—Lost; containing clothes; in west part of city. Phone Forest 4968J. (c)

UMBRELLA—Lost, gent's, Columbia Theater, Monday evening; borrowed; am responsible; reward. Colfax 892M.

UMBRELLA—Lost, noon hour Monday, on Laclede car; silver; carved eagle ivory handle. Phone Forest 8118 for reward. (3)

UMBRELLA—Lost; Sunday afternoon between 2 and 3 o'clock, white-handled umbrella; monogram H. C. K.; finder please call Tyler 3050 or Central 3350. Reward. (3)

WATCH CHAIN—Lost, and knife; at Grand and Franklin; reward. Tyler 610.

WRIST WATCH—Lost, gold, on Union car; reward. 5317 Geraldine. Main 3110.

WRIST WATCH—Lost; Tuesday; lady's, gold; liberal reward. 3130 Lafayette; phone Grand 3169R.

WRIST WATCH—Lost, in vicinity of Mullamphy School and 4179 Shenandoah; return to 4179 Shenandoah.

FOUND

PIN—Found, Oct. 13, bar pin; owner can have same by proving property. Box A-393, Post-Dispatch. (3)

EYEGLASSES—Found, rimmed, Monday afternoon, Grand and Olive. Inquire Lost and Found Bureau, Post-Dispatch.

MONEY—Found, on Market car. Apply Wabash Railroad, Delmar Station. T. G. Hyatt.

FOUND BY POLICE.
AUTO CRANK—Eighth.
FIBER SUIT CASE—Fourth.
DOG—3933 N. Euclid.
KEYS—4, Central.
BOX—Containing globes. Eighth.
SMALL PIG—4571 Oakland.
CHAUFFEUR'S BADGE—Twelfth.

BUSINESS CARDS

Solid agate, 15c line, minimum 30c. Discount 1c per line on three or more insertions.

MISCELLANEOUS NOTICES

EXPRESS and hauling; ashpits cleaned. 1204 Wellington. Delmar 4367L.

FOR commercial electric wiring and illumination, call up the most progressive concern in town. Olive 2737. Columbia Electric Co., 1100 Pine st. (c70)

GENERAL house repairing and cabinet work. J. B. Hoagland, 4856A Greer. Forest 5134J, 4906 E ston. (c8)

HOUSE painting, in or outside; best work; material lowest price. 3417 Louisiana. (56)

LIBERTY BONDS BOUGHT—Highest cash prices paid; see quotations daily this paper under Stock and Bonds. Brown & Co., 317-31 Title Guaranty Bldg. (c8)

LIBERTY BONDS—If you must sell, you are entitled to full market cash prices; look in the Post-Dispatch want ad columns under heading, Stocks and Bonds, for our daily spot cash prices. Mark C. Steinberg & Co., 201-222 Boatmen's Bank Bldg., Broadway and Olive st. (c8)

LOFTIS BROS. & CO.; lowest prices and easy credit terms on diamonds, watches, jewelry, etc. 2d floor, 308 N. Broadway. (c8)

MILL WORK of all descriptions furnished at low prices. 4237 Iowa av. Sidney 3856W.

PERCOLATORS—We repair all makes, put on handles that don't burn off; also repair aluminum ware. 913 N. Broadway. (c8)

PLUMBING, gasfitting, contracting; reliable. Driscoll, 3247 Arsenal. Both phones. Est. 1904. (c8)

GAS PIPES
BLOWN OUT FOR $1.50
JOHN SHOEN PLUMBING CO., 1411 Wright st. Kin. Central 5567; Bell Tyler 2229. (c8)

CARPET CLEANING—UPHOLST'G

GLOBE Carpet Cleaning Co.; renovating. 2624 Olive st. Both phones. (c8)

CHICAGO Carpet Cleaning Co.; carpets renovated like new. 3829 Finney. Lindell 2030; Delmar 2451. (c8)

STORAGE AND MOVING

STORAGE—$1.50 to $3 load. Olive Co., bonded. Delmar 3860, Lindell 4889. (5)

MOVING distance to 100 miles, pianos our specialty; packing and shipping. Olive Co., bonded. Lindell 4889. Delmar 3860. (5)

CRAWFORD'S moving van, $4.50 load, or contract. Phone Bomont 2610, Central 2620. (3)

STORAGE, $2 a month; moving and packing by contract; furniture in exchange. Keiner, 1741 Marcus. Delmar 1399R. (c14)

MOVING, storage, packing by contract; furniture in exchange; union. 2219 Gravois. Sidney 1585W. (c14)

ADVANCE Moving Co., $4.50 a load or contract; furniture in exchange; long distance. Bomont 1329. (c14)

ARSENAL Heights moves by load or contract. Victor 1667R, Sidney 1731. C. E. Gingaman, manager, 2724 Gravois. (c6)

SOUTH SIDE STORAGE AND MOVING CO., 1903 Sidney st. Fireproof warehouse. Victor 807, Sidney 235. (c8)

BRASCH'S $25,000 bonded warehouse; separate iron room; motor service; furniture taken in exchange for moving. Bomont-Central 2978. (8)

YOU know what you pay the Keiner's way; moving, storage, packing by contract; furniture in exchange. Olive 3721. Central 421R. (c14)

LEONORI STORAGE CO.

Fireproof warehouses for safe storage of household goods, pianos, etc.; move, pack, ship; best service; consign your goods our care. Grand-Laclede avs. Lindell 2155; Delmar 32. (c14)

STOVE REPAIRS

A. G. BRAUER SUPPLY CO.

Stove repairs. 316-318 N. 3d st. (c8)

REPAIRS for "any old stove." Forshaw, 111 N. 12th st. Central 3491R. Main 2043. (c8)

WALL PAPER CLEANING, ETC.

FOR JOBS in low-priced wall paper, see Miller, 906 Franklin av. (c15)

FOR cheapest and best wall papering and general repairing. Call Grand 5697W. (c)

PAPER HANGING and painting at very reasonable prices; prompt service. L. Nichols. 4657 Delmar bl. Forest 7535. (c)

PAPER HANGING—Cleaning and decorating. H. W. Milton, 3116 Bell. Central 9450R. (4)

PAPERING, cleaning, inside painting, floors; prompt service; estimates will surprise you. Flora Dec. Co., 4225 Cleveland. Grand 3465W. (c83)

PROFESSIONAL

Solid agate, 15c line, minimum 2 lines; Toilet Articles, 25c; Medical, 25c. Discount 1c per line on 3 or more insertions.

ATTORNEYS AT LAW

CENTRAL LAW BUREAU, 806 Chestnut; legal matters, collections; experienced attorneys advice free. (c8)

LEGAL matters, damage and pension cases faithfully attended to; advice free. 1023 Chestnut st. (c14)

DANCING

LEARN to dance all dances correctly and quickly at Arcadia; 25 instructors; private lessons any hour; classes every evening. 3517 Olive st. Phone Lindell 4358. (c8)

CAVE Dancing Academy, Olive and 29th; lessons every afternoon, except Sundays; private or in class. Call or phone Bomont 2999. (c8)

DANCING—Compton Academy, Compton and Park avs., every Wednesday evening and every Sunday afternoon. Deck's Jazz Orchestra. (c3)

DANCING—Now open every Sunday afternoon and every evening except Mondays; lessons every Tuesday and Friday evening; admission (including war tax), gentlemen 40c, ladies 20c; no extra charge for dancing, instructions or checkroom privileges; best orchestra and latest music; finest ballroom floor and accommodations. Cave Dancing Academy, Olive and 29th. H. Albers, Manager. (c8)

DANCING at Stag Athletic Club, 2914 S. Jefferson, every Sunday and Wednesday evening; admission, gents 50c, ladies 10c, including war tax and checking; dancing free. (c3)

DETECTIVES

EX-OFFICER does shadowing and investigating. 313 Fullerton Bldg. Phone Central 5768. (8)

DETECTIVE—Expert, with lady assistant; does shadowing, investigating. 4434A Easton. Forest 1537W (56)

LADY DETECTIVE—Special investigator; strictly confidential. Miss Jackson, 5040 Enright; Forest 5426. (100)

DETECTIVE—Shadowing, tracing, locating, investigating; years of experience. Lindell 1674R. (8)

DRESSMAKING AND MILLINERY

DRESSMAKER—Silk dresses, $6 to $7; lined suits, $10. Tyler 1947W; 3714 N. Ninth st. (4)

LADIES' tailored coat suits made to order, $12 up; fancy silk and cloth dresses, $7 up; garments remodeled; guaranteed. Phone Lindell 4895. 3697C Olive st. (c83)

INSTRUCTION

TRANSLATORS—Greek and Lithuanian; good pay to right parties. Box K-82, P.-D.

TELEGRAPHY—Learn, at Railway School, 411 Olive st.; position guaranteed. Phone Olive 177. (c4)

MEDICAL

YOUNG women needing help, before and during confinement, can find assistance at the St. Louis Maternity Hospital, 4518 Washington bl. (c37)

PROFESSIONAL

DERMATOLOGY—Superfluous hair and facial blemishes removed by 12-needle electrolysis; ladies only. Miss E. Callen, 1830 Railway Exchange Bldg. Phone Olive 4511. (c80)

THEATRICAL

AMATEUR ADDRESSES Wtd.—And phone numbers, quick; big contest. Box K-34, Post-Dispatch (c4)

CHORUS GIRLS Wtd.—Cabaret singers and entertainers; also high-class singers, harmony duos, trios, quartets, etc., for clubs, entertainments and local affairs. Call States Booking Exchange, 403 Calumet Bldg. (c3)

SINGER—Lady, for cabaret. Call 309 N. Garrison av. (c)

WOMAN Wtd.—That sings, to play parts in musical comedy. Lindell 4414W.

WANTED—People for stock company, all lines; local amateurs considered; all meaning business, answer Box K-42, Post-Dis. (5)

EMPLOYMENT WANTED

Solid agate, first three lines or less 20c; additional lines 10c each. Discount 1c per line on 3 or more insertions.

MEN, BOYS

BLOCKER AND SIZER—Thoroughly experienced, wants position in straw hat factory; satisfactory work guaranteed and good salary expected. Box A-289, Post-Dispatch. (53x)

BOOKKEEPER—Of many years' experience, desires sit.; accurate; good penman; up-to-date; references. Box A-232, P.-D. (4)

BOOKKEEPER—Sit.; cashier; credits; systematizer; thoroughly experienced; age 36; married. Box A-396, Post-Dispatch. (4)

BOY—Sit., of 17; wants to learn drafting or mechanical trade. Leopold Verderber, 2212 Menard.

CARPENTER, BUILDER—792 N. Euclid; alterations, jobbing; plans furnished. Forest 5096. Hours, 7-1, after 6 p. m. (c83)

CHAUFFEUR—Sit. John Maxey, 1218A Hickory.

CHAUFFEUR—Sit.; single, white, expert mechanic; private family preferred. Call Forest 2398W.

CLERK—Several years' clerical and bookkeeping experience, desires office position with advancement and future. Box A-275, Post-Dispatch.

COST OR INVENTORY CLERK—Sit.; quick and accurate; first-class references. Box A-410, Post-Dispatch. (3)

CONSTRUCTION ENGINEER—Wishes position with contracting company to superintend building and construction work; willing to accept all responsibilities of opsition. Box A-267, Post-Dispatch. (5)

COOK—And butler; sit. by young couple. 4534 Easton. Inquire barber shop.

DRAFTSMAN—Mechanical, wide experience, wants permanent position. Box A-293, Post-Dispatch. (4)

ENGINEER—Sit. as operating or chief refrigerating engineer in or around St. Louis; trade school graduate; St. Louis license; 3 years' operating. O. V. J., 6236 Lennox. (3)

SITUATIONS—MEN, BOYS

JANITOR—Sit. by experienced; handy man; fire high or low pressure boilers. Edward Mack, 419 ...h, Broadway House. (3)

MACHINIST—Sit. by allround repair machinist. 2519 Sublette av. (5)

MACHINE SHOP FOREMAN—Desiress a change; experienced in tool designing, also in tool, turret and automatic screw machine departments; good references. Box A-238, Post-Dispatch.

MAINTENANCE MAN—Sit.; plumbing, electric and carpenter work; can repair anything. Call Kinloch Delmar 2922J. (5)

MAN—Clerical work; technical experience; intelligent; married. Box A-314, P.-D. (4)

MAN—Good at general house repair work, wants night work of any kind. Box A-236, Post-Dispatch (4)

MAN—Sit.; experienced in all kinds of office work, desires employment evenings; references. Box A-209, Post-Dispatch. (83)

MAN—Sit.; middle life; educated; clerical or literary position; night or day; salary, $60; references; strictly temperate. Box A-312, Post-Dispatch.

MAN—Sit.; clerical and general office work; capable of doing stenographic work; age 25; several years' experience; can furnish best of references. Box H-272, Post-Dispatch. (5)

MANAGERIAL SALES OR SECRETARIAL position; 28; returning from service at once; college graduate; qualifications to make good; broad business training. Box A-296, Post-Dispatch. (80)

MANAGER—Sit.; or assistant to big man; age 38; married; 17 years' experience sales, purchasing, manufacturing; future considered more than present pay, but expect remuneration equal to service rendered. Box A-395, Post-Dispatch. (4)

MILLWRIGHT—Practical experience in every line of general repair in manufacturing company; master mechanic at present, would like to change. Box A-266, Post-Dis.

OFFICE MANAGER—Sit.; and credit man; vast experience; desires good connection. Box A-341, Post-Dispatch. (4)

PAINTER—Wants work; good mechanic at tools. Harper, 3737 Lucky. Lindell 3549R.

PRINTER—Sit.; steady position by young, allround printer; have experience as foreman; can furnish references; married. Box A-294, Post-Dispatch. (83)

SALESMAN—Sit.; have been in business for few years, now out of business; willing to accept a first-class position as traveling salesman for clothing, mail order house or manager with a live concern; high-class references. Box A-308, Post-Dispatch. (4)

STENOGRAPHER—Young man desires situation; one year's experience. Box A-270, Post-Dispatch.

TOOL DESIGNER—Sit. by young, thoroughly experienced tool maker and mechanical engineer; desires a change. Box A-237, Post-Dispatch.

YOUNG MAN—Married, wants position with reliable firm as handy repair man; have experience. Box A-301, Post-Dispatch.

YOUNG MAN—High-school graduate, desires opening with any reliable concern. Box A-292, Post-Dispatch. (4)

SITUATIONS—WOMEN, GIRLS

ADDRESSER—Sit., typesetting or longhand addressing and copying. Phone Bomont 1661R. Call after 7:30 p. m. (5)

BILLER—Sit. by lady; rapid; Underwood operator; $12 week. Forest 322.

BOOKKEEPER—Sit., age 20; 3 years' general office work; comptometer experience; wants steady position. Box A-303, P.D. (4)

BOOKKEEPER—With stenographic experience, wants position as office assistant; 6 years' experience; references. Box K-164, Post-Dispatch.

COOK—Sit.; colored; day work; for two adults. Bomont 770.

COOK—Sit. by woman to do plain cooking and assist in housework. Mrs. Guye, 1450 S. 3d st.

COOK—Sit., colored lady, for myself and daughter, 14 years old; no laundry; go home nights. Bomont 3262.

DRESSMAKER—Late of L. P. Hollander, New York City, wishes private day work. Box P-290, Post-Dispatch. (3)

ELEVATOR GIRL—Position as elevator girl. Central 3583.

GIRL—Sit.; assist general housework or care of children; willing; $20. 4412 Delmar.

GIRL—Sit. by colored, for cleaning theater. Bomont 2817R.

GIRL—Sit.; colored, for dining room or housework. Bomont 43.

HOUSEGIRL—For housework in nice homelike family; no laundry. Call 6136 Wells.

HOUSEGIRL—Sit. light housework and wait on table; experienced. Forest 1331M.

HOUSEKEEPER—Young woman wants steady place; good cook. Box K-336, P.-D.

HOUSEKEEPER—Sit. by lady in motherless home or for good, plain people; food plain cook. 2838 Olive.

HOUSEKEEPER—Young widow desires position in small family. Marguerete Coppell, Supply, Ok. (83)

HOUSEKEEPER—Sit. in a small, plain home, by middle-aged widow; respectable people; is a Catholic; references. Please address to Mrs. M., 3947 Sullivan av.

HOUSEKEEPER—Sit. by elderly woman; good cook; sews nicely; no triflers. Write or call tomorrow, 9 a. m. to 5 p. m. 1849 Russell.

LAUNDRESS—Sit. by experienced colored; wants 5 days each week. Box A-235, P.-D.

LADY—Middle-aged, wishes sit., care for sick, by day. 5503 Easton.

LAUNDRESS—Wants washing and cleaning by the day; references. 3315 Franklin.

LAUNDRESS—Sit. by colored, to go out by the day; call or write. Ruth, 2328 Pine.

LAUNDRESS—Wants small bundle washing to bring home. 3838A Finney av.

LAUNDRESS—Sit. by colored; or cleaning; references. Bomont 1226R.

LAUNDRESS—Sit.; colored, wants Thursday and Friday. Call Bomont 2195W.

LAUNDRESS—Sit., or cleaning Thursday, Friday and Saturday; colored. Bomont 2702.

LAUNDRESS—Colored, wants Mondays and Tuesday; permanent; refs. Bomont 2179.

LAUNDRESS—Sit.; colored; first-class; Thursday, Friday. Call Lillian, Bomont 2702.

LAUNDRESS—Wants washing to bring home or cleaning or days out; good work. Lindell 4973W.

LAUNDRESS—Sit. ,colored girl, laundress, clean by day or housework by week. Bomont 2547W. 226 S. Beaumont.

LAUNDRESS—Sit. by young, colored woman as laundress or cleaning by day. Bomont 1935.

LAUNDRESS—Sit. by neat colored; Thursday and Friday; experienced. Forest 5719W.

LADY—Young, desires office position; writes plain hand; willing worker. Box A-298, Pst-Dispatch.

MAID—Sit., general housework, or as maid. Bomont 2845R; Frances.

NURSE—Sit. by neat colored girl; stay on place; references. Lindell 2569.

NURSEGIRL—Sit.; colored. Call Bomont 2245R.

NURSE—Sit.; practical, wants invalid, nervous, mental case; reference. C. Harrington, 4737 N. Grand. (3)

PANTRY GIRL—Sit. by neat, colored; experienced. Bomont 1561R.

SEAMSTRESS—Sit.; sewing by the day. Miss Ollie May Ervine, 2626 Lawton. (5)

SECRETARY—Young woman, 23 years of age, desires postition as private or executive secretary; 5 years' experience; good education; can give references. Box A-233, Post-Dispatch (4)

STENOGRAPHER—Willing to assist with general office work; reference; salary, $50. Underwood operator. Grand 1304R. (5)

TYPIST—Sit. by experienced; first-class; and general office work; railroad office preferred; good at figures. Grand 1991R. (5)

WOMAN—Sit.; colored, to wait on table, or maid. 2700 Adams.

WOMAN—Sit. by colored; office cleaning or housework; references. Marie Eulenburg, 2637 Olive.

WOMAN—Sit.; reliable, colored, wants dishwashing at night, beginning 7 p. m. or later. Forest 4052R.

WOMAN—Sit.; I am 23 years old, Canadian; good education, have acted as private and executive secretary; also have some newspaper experience; anxious to learn advertising with good agency or other reliable concern; references. Box A-307, P.-D. (4)

YOUNG COLLEGE WOMAN, OF GOOD APPEARANCE, WANTS TRAVELING POSITION WHERE SELLING ABILITY IS REQUIRED. BOX A-271, POST-DIS. (5)

HELP WANTED

MEN, BOYS

ASSISTANT BOOKKEEPER—Young man of ability; state age, experience and salary expected. Box A-302, Post-Dispatch.

AUTO MECHANIC—Apply 905 N. 20th st. (c4)

AUTO MECHANIC—To operate shop on shares; be honest. Grand 2448J.

AUTOMOBILE MECHANIC—Must have Ford shop experience; none other need apply. Mendenhall Motor Co., 2315 Locust. (c7)

AUTOMOBILE MECHANIC—Must be experienced. Union Motor Car Co., 2318 Union bl. (c)

AUTOMOBILE MECHANIC—Must be first-class; no other need apply. Ridgeway Moto Car Co. 1356 N. King's highway. (c)

AUTOMOBILE REPAIRMAN—Competent on all classes of work, to act as foreman in well established shop; wages $150 per month. Box K-36, Post-Dispatch. (c3)

AUTOMOBILE WASHER—Must be experienced; night work. Union Motor Car Co., 2318 Union Bl. (c)

BAKER—Apply 6th floor, dining room, Famous & Barr Co.

BAKER—First hand. 1113 Tower Grove. M. Hoffmann.

HELP WANTED—MEN, BOYS

BAKER—Good on bread and rolls. 2737 Chippewa. (c)

BAKER—Third hand; day work; no Sunday work. Speck Confectionery, 414 Market.

BAKER BOY—To work nights. Apply Busy Bee Candy Co., 617 N. Broadway. (c4)

BAND RESAW OPERATOR—Experienced. Fehlig Bros. Box Mfg. Co. (c4)

BARTENDER—One who is willing to do porter work; call, 309 N. Garrison. (c)

BARBER—Rex Barber Shop, 205 N. 7th. Steady job; short hours; $18 guaranteed.

BARBER—For Wednesday and Friday evening and Saturday; $8. 1401 S. Broadway.

BILLWORKERS — And stock men; good pay. SHAPLEIGH HARDWARE CO., Fourth and Washington. (c8)

BLACKSMITH HELPER—905 N. 20th (c4)

BLACKSMITH—And helpers. R. J. Schonebaum, 123 N. 6th st., East St. Louis.

BLACKSMITH—Carriage or wagon. 2109 N. 9th. (c5)

BOOKBINDER—Loose leaf experience preferred, $24 per week. Apply National Bindery Co., 1302 Olive. (c1)

BOOKKEEPER—In bank; state age and experience and salary expected. Box K-81, Post-Dispatch. (c)

BOOKKEEPER—Experienced, for manufacturing plant; splendid opportunity for capable young man. Box K-88, Post-Dis. (c4)

BOOKKEEPER—Aged 25 to 30, thoroughly experienced; willing worker; quick and accurate and able to operate typewriter; steady employment; fair salary to start and good chance for advancement; state age, experience and past employments. Box A-306, Post-Dispatch. (4)

BOY—1607 Olive. (c)

BOY—Lantz Bros. Baking Co., 4027 Pleasent. (c)

BOYS—Second floor. 908 N. 10th st. (c)

BOY—Porter; colored. 4101 St. Louis. (3)

BOYS—To learn the tinner trade. 5020 Easton av. (c3)

BOYS—17 years old; good chance for advancement. Apply 1401 N. 18th st. (c4)

BOY—16 to 18 years; steady work. Apply Ziegler-Frankel, 5th floor, 1408 Locust. (c)

BOYS—17 years old; good chance for advancement. Apply 1401 N. 18th st. (c3)

BOY—Small. Union Cap Co., 321 N. 14th st., 4th floor. (c)

BOY—Errand boy. Apply at Commercial Electric Supply Co., 1429 Pine st. (c)

BOY—To work n drug store; 16 years. 6122 Page. (3)

BOY—About 17, for grocery; good wages. 1036 N. Vandeventer.

BOY—15 or 16 years of age, for office. Apply Crane Co., 16th and Walnut. (c)

BOY—To run errands for engraver; opportunity for learning trade. Apply 1103 Holland Bldg. (c3)

BOY—To learn to feed job press; 8-hour day. General Printing Co., 1017 Morgan. (c3)

BOY—16 years of age. Apply 315 N. Main. (c8)

BOY—Colored, about 16 or 17, as porter for drug store. 6196 Delmar. (c7)

BOY—Must be 16 and good reader. Apply proofroom, 4th floor, Post-Dispatch.

BOY—About 16, to work in drug store. 6196 Delmar. (c7)

BOYS—Over 16, for delivery work. Pearstone Bindery, 1110 Pine. (c)

BOY—16 or 17 years old, to work in drug store. 4068 Shenandoah.

BOY—Strong, colored. 18 to 20, to work in laundry; good wages. Leader Laundry. (c4)

BOYS—Over 16 years, for factory work; steady position. Apply to Mr. Davies, 3010 Lambdin av. (c8)

BOY—To work in machine shop. Magany Machine Works, 3223 Lawton. (c3)

BOY—Colored, 16 years; in drug store; references. 6200 Delmar. (3)

BOY—Strong; good wages. Apply at once. Jensen Printery, 217 N. 3d. (c3)

BOY—To run errands. Apply 323 Mercnants-Laclede Bldg. (c3)

BOY—Soda department. Busy Bee Candy Co., 617 N. Broadway. (c)

BOY—15 to 17 for drug store; all day. Belt and Ridge. (3)

BOY—For light freight elevator, wholesale house. 704 N. 3d st. (c4)

BOY—Strong, to learn wholesale hardware business. 704 N. 3d. (c4)

BOY—For grocery store, one with experience, $14 per week. 4200 Shaw. (c)

BOY—To work in drug store. 4398 Laclede.

BOY—To run errands, in drug store. 2901 N. Newstead.

BOY—To drive wagon. A. C. Miller Gro. Co., 5949 Kingsbury.

BOY—To work during day. Kingsbury Pharmacy, 5960 Kingsbury. (5)

BOY—About 15 years of age; good wages; steady position. Paris Cloak Co., corner 18th and Franklin. (c4)

BOYS—14 years of age; bring permit; steady employment all winter; easy work. 500 N. 2d st. (c5)

BOYS—For office and mailing room work; good chance for advancement. Apply room 474 Boatmen's Bldg. (c)

BOY—Over 16, to learn plate printing. Roberts & Heineman Eng. and Ptg. Co., 803 Lucas, 4th floor. (c3)

BOY—Out of grammar school; work in grocery; short hours. Call a. m. Laird's Market, 5731 Kennerly av. (c)

BOY—About 16, to work in drug store. Sum's Pharmacy, Grand and Wyoming; Victor 1799. (2)

BOY—Office boy; 14 or 15 years old; good opportunity. Central Employment Dept., Brown Shoe Co., 17th and Lucas. (c)

BOYS—14 to 16 years, for work in labeling room; bring permit. St. Louis Shovel Co., 4030 Duncan. (c7)

BOY—To help around butcher shop and run truck. 6421 Michigan. Laclede 325R, Riverside 1014J. (c3)

BOY—16 years or over, for general office work and wholesale shoe house; $40 per month. Box K-87, Post-Dispatch. (c4)

BOY—To call for and deliver electric cars; must be 18 years or over and be able to furnish reference. Apply Detroit Electric Car Co., 5143 Delmar bl. (c)

BOY—Errand boy; white or colored; must be 16; $7.50 per week to start; advancement; permanent. Ross-Gould, 300 N. 10th. (c5)

BOY—Must be 16 years old; neat and clean; good chance for right boy to learn the advertising or printing business; must be steady and industrious; salary $8 per week. Apply Strasmer, Post-Dispatch office. (c8)

BOY

Bright, for delivery department, to work all day; good pay. Apply Superintendent's office. KLINE'S, 606 Washington. (c4)

BOY—16 or over, for mailing department. PURINA MILLS, 8th and Gratiot. (c3)

BOY—Errand; over 16 years of age; good salary. Apply Supt. IRWIN GARMENT CO., 509 Washington. (c5)

BOY—16 or over, for laboratory. High school chemistry student preferred. PURINA MILLS, 8th and Gratiot. (c3)

BOYS

To learn hardware business. Apply SHAPLEIGH HARDWARE CO., Fourth and Washington. (c8)

PIN BOYS—For bowling alley. Wiehen's Bowling alleys, corner Lillian and Union avs.; Union car line; will furnish car fare.

BUSHELMAN—Good pay; steady work. Apply National Tailor, 517 Morgan st. (c5)

BUSHELMAN—On old work; also pressing. 2822 Lafayette. (c)

BUTCHER—Experienced meat and hog butcher; steady work; good pay. Apply Sieloff Packing Co., 4339 Natural Bridge. (c5)

CABINETMAKERS—1545 Tower Grove. (c7)

CABINETMAKERS—And bench hands; good wages and steady work. Gravois Planing Mill, Gravois and Juniata. (c)

CANDY MAKER—On retail goods. Apply Herz-Oakes Candy Co., 512 Locust. (c)

CANDY MAKER—Finke's Candy Kitchen, 216 Collinsville av., East St. Louis, Ill. (4)

CARRIAGE PAINTERS—And auto painters, at once. 613 Cass. (c)

CARPENTER—Good. Call Central 1107. (c)

CARPENTERS—1116 Locust st. (c)

CARPENTER—First-class, 60c; call 3883 Utah, or phone Grand 4855W.

CARPENTERS—Two, for jobbing. 11 S. 10th st. (c)

CARPENTER—Nonunion, for repair work; steady work. Box K-98, Post-Dis. (c)

CASHIER—Man past 45 years of age, with city references, for night work. Apply today 303 N. Broadway, after 3 p. m. (c4)

CASHIER—Man past 45 years of age, for night cashier; city references; $12 week, meals. Apply Mr. Williams, Thompson's, 303 N. Broadway. (c3)

CHAUFEUR—Colored, 1518 Olive st. (c)

CHAUFFEUR—First-class, on auto repairing. Call at 7 p. m. 3190 S. Grand. (c)

CHAUFFEUR—Experienced, to drive Ford grocery truck; reference required. 5862 Delmar. (c)

CHAUFFEURS—For Ford cars; over 21; must have good experience. 505 N. Channing. (1)

ANSWERS TO QUERIES

As we have no information bureau, it is impossible to answer queries by mail or telephone

LAW POINTS.

B. J.—You cannot compel the firm to exchange the parlor suite.

JOHN DOE.—See Prosecuting Attorney, Municipal Courts Bldg., about the failure to return your $500.

READER.—You need not wait; notes being past due you can request the trustee named in the deed of trust to foreclose the same.

SUSPICIOUS.—Don't be fooled by the alluring bait of the extra bonus, as you run the chance of losing your loan and any mortgage or security covering it. The bonus is subterfuge and the transaction nothing more than usury. Keep off.

MOTHER.—If at the time of the transaction, the son lived at home of parents, and was provided by father with board, clothing and other necessities of life, the father was entitled to son's earnings, and also the boat purchased by son with such earnings; otherwise not.

A. P. S.—In so far as the note is concerned, when due, you can either sue maker on that or foreclose the mortgage. If the mortgagee attempts to take the horse out of the State, see Justice of Peace. If he succeeds in doing so, see Prosecuting Attorney, as such is unlawful.

H. H. H.—Your neighbor had no right to lay the drain in such manner as to cause the sewerage therefrom to be discharged upon your land. If he refuses to abate the nuisance you may bring an action to enjoin him from further doing so. Before going to law, report matter to Health Department: they may take action. If not, then take the other course.

DOUBTFUL.—Do not accept the deed signed by the party holding power of attorney unless convinced beyond a shadow of doubt that (at time attorney-in-fact signed same) the owner of land was not dead; However, he being on the European battle front you would be taking a very hazardous chance. A power of attorney (not coupled with an interest) ceases to be valid after death, and all acts of attorney-in-fact subsequent thereto are void..

J. E. C.—No children, or descendants, wife is entitled to furniture of ordinary value; one yr.'s provisions and if not on hand court will make an advance to her for such; in remainder of husband's estate she may elect to take either her dower discharged of his debts, or ½ real and personal, subject to payment of his debts. Make your will as you wish, but provide sufficient for wife as she can renounce it and take under the law as above mentioned, there being no child or children, or descendants of any deceased child or children, of decedent.

WAR TALK.

H. J. B.—He'll soon be home.

A. B. C.—Telegraph War Department.

ROSTER.—Write War Department.

JUSTICE.—Ask U. S. Attorney, Custom House, 3d floor.

FRANK T. HILLIFER.—Write Illustrated News, London.

A MOTHER.—See Red Cross, Frisco Bldg., about allotments.

MRS. J. D.—Try writing Col. William C. Clark, Quartermaster, 2d and Arsenal.

MRS. J. P.—Red Cross, Frisco Bldg., will tell you all about allotments.

VIOLET.—"Will the single men in service in France be kept longer than the married men?" Perhaps.

HELENE.—Talk with the postoffice about the mail that hasn't come, and about the face powder.

MRS. A. W. M.—Try writing Every Child's Magazine, Council Bluffs, Io.; Child's Magazine, Garden City, N. Y.

ANXIOUS.—"Can you tell me whether the 40th Division is part of the 1st, 2d or 3d American army?" We cannot.

K. D.—"Is a drafted man who was to leave for training Nov. 11 entitled to any pay from the Government?" No.

ANXIOUS.—"When will the boys who have enlisted in the aviation and are still in the detention camps or just out of it, come home?" Watch news columns.

A. E. F.—"Will the men that registered in Sep., drafted and discharged in Nov. be paid for their services?" What services? "Will they receive a formal discharge?" Yes.

VERY ANXIOUS GIRL.—It is probable that the man will be among the first to return, and it is doubtful that he will be sent back to California, but not likely that he would be attached to the St. Louis units. Your other questions can be answered by the War Department only.

PAINTER. — Luminous Paint: Orange—46 parts varnish mixed with 17.5 parts prepared barium sulphate, 1 part prepared India yellow, 1.5 parts prepared madder lake and 38 parts luminous calcium sulphide. Yellow: 48 parts varnish, 10 parts prepared barium sulphate, 8 parts barium chromate, 34 parts luminous calcium sulphide. Green: 43 parts varnish, 10 parts prepared barium sulphate, 8 parts green chromic oxide, 34 parts luminous calcium sulphate. Blue: 42 parts varnish, 10.2 parts prepared barium sulphate, 6.4 parts ultramarine blue, 5.4 parts cobalt blue, 46 parts luminous calcium sulphate. Violet: 42 parts varnish, 10.2 parts prepared barium sulphate, 2.3 parts ultramarine violet, 9 parts cobalt arsenate and 36 parts luminous calcium sulphide. Gray: 45 parts varnish, 6 parts prepared barium sulphate; 6 parts prepared calcium carbonate, 0.5 parts ultramarine blue, 6 parts gray zinc sulphide. Yellowish-brown: 48 parts varnish, 10 parts precipitated barium sulphate, 8 parts auripigment, 34 parts luminous calcium sulphide.

MISCELLANEOUS.

READER.—Allender, care Frisco R. R.

E. P.—You would have to advertise to get copying to do—and might not get it.

CHORES.—Were we to give business addresses there would be time and space for nothing else.

R. B.—Tacky Party: Men wear baggy trousers, moth-eaten sweaters, loud bandanas, battered derbies; ladies affect ridiculous garments, false switches, anything ridiculous that is suggestive of worthlessness. Serve turnips and hardtack. Have ghost dance, each with imaginary partner.

RIVERMAN.—To become a river pilot requires good eyesight, a cool head and comon sense and usually from two to three years' experience as a "sub," or steersman. Sometimes a "sub" must pay for his instruction and sometimes, after a year, he is paid $40 or $50 a month and called a steersman. After his apprenticeship he must pass an examination to get a pilot license.

KING.—"Is there a law or act of Congress that prohibits the President from leaving the main land or territorial waters of the U. S. during his term of office?" No. "If he goes to Europe, will he be President in the interim, and can he perform legally any of the functions of the presidential office while he is on foreign soil?" Yes. (Query should be addressed "Answers.")

NORTH STAR AND JUPITER.—Father Brennan says: The very bright star coming up from the East these evenings is the planet Jupiter. Jupiter is distant 483,000,000 miles from the sun. Jupiter is 1200 times the volume of the earth. * * * If the North Star should be destroyed at any given moment we would still see it for 50 yrs. It requires light traveling at the rate of 186,000 miles a second 50 yrs. to reach us from the North Star.

HELP WANTED—MEN, BOYS

CHEMISTS—Only those experienced in analytical work need apply. Must be able to furnish best reference. John T. Milliken Co., 3d and Cedar. (c)

CLEANER—Helper in cleaning room; steady work. Scott Dyeing and Cleaning Co., 3829 Olive st. (c4)

COLLECTOR—Experienced, elderly, active man; salary $30 per month. 1010 Syndicate Trust Bldg. (c5)

COOK—Short order; night work. 105 N. 18th st. (c5)

COOK—One who is willing to take charge of lunchstand in saloon and cafe; place open day and night. Call W. Niehaus, 309 N. Garrison. (c)

COOPERS—All kinds slack barrels. J. D. Hollingshead Co., Thebes, Ill. (c8)

CUTTER—Experienced on skirts. Apply Frelich Suit and Skirt Co., 809 St. Charles. (c)

DELIVERY BOYS—$6 per week to start. 315 N. Main.

DELIVERY BOYS—$6 per week to start. 315 N. Main st. (c3)

DESIGNER AND SALESMAN—One of Illinois' most progressive dept. stores has an opening for an experienced designer and salesman for drapery dept.; give full particulars and details of yourself in first letter. Box J-200, Post-Dispatch. (c4)

DISHWASHER — Experienced. McKinley Station, High and Lucas. (c4)

DISHWASHER—Colored, and colored man to help in kitchen; $30, room and board; apply at once. Frisco Hospital, 4960 Laclede.

DRIVERS—And helpers. Rhodes Transfer Co., 1839 Maiden Lane. (c5)

DRIVER—Young man for light delivery. Lindell Towel Co., 1004 Chestnut. (c)

DRIVERS—White or colored, to drive rock wagons, $2.50 per day. 2906 Iowa. Eyermann Const. Co.

DRIVER—Reliable, for ash and coal wagon; good pay. Call after 6 o'clock. 3334 Michigan av. (c)

DRIVER—Must be able to furnish reference; no drinking man need apply. St. Louis Suburban Express, 112-14 N. 11th.

DRIVER—Coal and ash wagon; steady work; best wages. Apply after 7 p. m. 2525 N. Sarah.

DRIVERS — Wages $24 per week; steady employment. COLUMBIA TRANSFER CO., Broadway and Spruce, Twelfth and Spruce, Broadway and Chouteau, Second and Carr, or East St. Louis.

DRUG CLERK—Reliable; good references. Kring's, 1801 Morgan.

DRUG CLERK—Two or three years' experience. 5000 N. Broadway.

DRUG CLERK—With some experience in patent medicine and sundry departments. Judge & Dolph D. Co., 515 Olive. (c8)

ELECTRICIAN—With motor and wiring experience; state wages wanted and experience. Box R-330, Post-Dispatch. (c83)

ELECTRICIAN—At once; one with wiring and motor experience. Efficient Electric Co., 1231 Pine. (c)

ELEVATOR BOY—Apply to engineer. 808 Washington. (c)

ERRAND BOY—White or colored. 1121 Olive. (c4)

FIREMAN—Experienced, for downdraft boiler. Lungstras Dyeing and Cleaning Co., 1300 Park av. (c)

ERRAND BOY—Call at American Type Foundry Co., 9th and Walnut. (c5)

ERRAND BOY—Mound City Engraving Co., 709 Pine st. (c3)

ERRAND BOY—Colored. Schweich Prtg. Co., 116 Olive. (c)

ERRAND BOY—Apply Wyers Printing Co., 2d and Market. (c5)

ERRAND BOY—Must be 16; good chance for advancement. Comfort, 804 Pine. (c5)

ERRAND BOY—Good pay. S. G. Adams, 412 N. 6th st. (c)

FARM AND ORCHARD—We need several men for farm and orchard work on our 6,000 acres of farms. Wages, $75 per month and free house rent. Zeigler Coal Co., Zeigler, Ill. (6)

FIREMAN—Assistant, at once. Central Employment Dept., Brown Shoe Co., 17th and Lucas. (c)

FIREMAN—Experienced, for downdraft fire; good wages. Apply Leader Laundry, 2315 Texas. (c3)

HELP WANTED—MEN, BOYS

FIREMAN—$75 per month, 10 hours. Apply St. Luke's Hospital.

FLOUR PACKER—Good wages and railroad fare; wire our expense at once. Shultz-Baujan & Co., Beardstown, Ill. (c5)

GARDENERS—Five good garden workmen, $3 day; 9 hours' work; Principia School, Page and Belt, 7:30 a. m. Bell phone Riverside 1678R. A. Kappler, landscape gardener.

GROCERY CLERK—Sprick, 2348 Dodier st.

GROCERY CLERK—Experienced. Maurer Market, 1525 Market. (c3)

GROCERY CLERK—Reference required. Apply at once. 5478 Wren. (c)

GROCERY CLERKS—Frank Lind, 7th and Lucas. (c)

GROCERY CLERK—And drive Ford delivery; reference and experience required. Apply 4200 Olive st. (c4)

GROCER CLERK—One with general experience; must be sober and honest. Remley, 6th and Franklin. (c)

Grocery Managers Wanted

Experienced; A1 references required; good salary; extra inducements explained upon application. Apply between 7 and 8 A. M.,

KROGER'S
811 N. SIXTH ST. (c5)

HANDY MEN WANTED

For steel mill; must be able to do hard work; good wages; give age and references. Box A-337, Post-Dispatch. (3)

HOUSEMAN—Apply Jewish Hospital, 5415 Delmar. (c)

HOUSEMAN—Good; white or colored. Apply Windermere Hotel, 5601 Delmar. (c)

HOUSEMAN—Experienced; apply Westmoreland Hotel, Taylor and Maryland. (c)

HOUSEMAN—$30, room and board; apply at once. Frisco Hospital, 4960 Laclede. (c5)

HOUSEMAN — First-class; white; hot-water heating; good wages and home; references. Box A-287, Post-Dispatch. (3)

HOUSEMAN—$45 per month, with board. Apply housekeeper, Buckingham Hotel, King's highway and West Pine. (c3)

HOTEL CLERK—Elderly; good pay; at once. 722 N. 20th; Liberty Hotel. (c)

ICE DRIVERS—Apply 1105 N. 13th. (c5)

ICE PULLERS

We have several jobs for good men; highest wages, at so much per block pulled. Ask for engineer.
ST. LOUIS REF. AND COLD STORAGE CO. Lewis and O'Fallon sts. (c4)

JANITOR—Experienced, white; references; good salary; call after 1 p. m. Room 225, Boatmen's Bank Bldg. (c4)

JANITOR—Colored preferred. Apply Y. W. C. A. Annex, 14th and St. Charles.

JANITOR—White, night work; good wages; call after 7 p. m.; ready for work. Union Electric, 12th and Locust. (c)

JOB PRESS FEEDERS—8-hour day. General Prtg. Co., 1017 Morgan. (c5)

KITCHEN MAN—Or dishwasher; good wages. 1104 Tower Grove. (c)

LABORERS—At 1714 N. Broadway.

LABORERS—8 hours work, 35c hour. 2544 N. Grand. (c)

LABORERS—Familiar with park work. Tower Grove Park, 4274 Magnolia. (c)

LABORERS—White or colored, 35c per hour, at quarry, 5160 Virginia. Eyermann Const. Co.

LABORERS—30; FOR CONCRETE AND QUARRY. McMILLAN CONTRACTING CO., DELTA, MO. (c2)

LABORER—One with lumber yard or planing mill experience preferred. Apply Schmidt Planing Mill Co., Iowa and Victor.

LABORERS—AND QUARRYMEN GOOD WAGES; STEADY WORK. COLUMBIA QUARRY CO., COLUMBIA, ILL. (c8)

LABORERS—100 to 200 common laborers, forge, bench and shear men. Agricultural Implement Works, Parlin and Orendorff Co., Canton, Ill. (c76)

LABORERS—GOOD WAGES; STEADY EMPLOYMENT. APPLY AT CALVARY CEMETERY, FLORISSANT AND CALVARY AVS. (c3)

HELP WANTED—MEN, BOYS

LABORERS—Apply Boeckeler Lumber Co., Hall and Mallinckrodt. (c3)

LABORERS, SORTERS

For scrap iron yard; steady work; good wages; apply at once. GREENSPONS IRON AND STEEL CO., 2d and Branch. (c)

LATHE HANDS—First-class, accustomed to automobile work. Apply Magann Macnine Works, 3223 Lawton. (c3)

LAUNDRY DRIVER—Ambitious and desirous of improving financial condition; communications confidential. Box K-161, Post-Dispatch. (4)

LOCKSMITH—First-class. Jos. B. Schafermeyer Iron Works, 16 S. 9th st.

LUNCHMAN—Experienced; must know how to carve and wait on table. Krumm's Buffet, 824 Pine. (c5)

MACHINIST—First-class lathe hand, no others need apply; Government work. 1502 N. 18th st. (c)

MACHINISTS—Drill press and milling machine hands; steady work. 7227 Manchester av. (c8)

MACHINISTS—Two good bench hands, immediately. Apply Saunders Motor Power Co., 8th and Broadway, East St. Louis, Ill. (c3)

MANFor greenhouse. Apply 703 Olive. (c)

MAN—To work in bakery. 1528 N. 22d. (c3)

MAN—Handy, who understands down-draft boiler. Apply engineer Maryland Hotel. (c)

MAN—To make coffee. Wohler's Restaurant, 105 N. 6th. (c)

MAN—For stockroom work; wholesale hardware house. 704 N. 3d. (c4)

MAN—For yard, and wife for housework. Forest 7059.

MAN—Old, or boy, to drive car; white or colored. 2537 Maiden Lane.

MAN—Good position for elderly. Luyties Phar., 4200 Laclede. (c)

MAN—Colored; mornings and evenings; easy place; good home. 1635 S. Grand. (c)

MAN—Colored, for elevator. Apply 3417 Locust st. (c)

MAN—To take charge of shoe repair shop. 3214 Franklin.

MAN—To assist, care of apartment; $40 per month. Apply 3 to 5, 5270 Delmar.

MAN—With some experience on paper slitting and rewinding machine. Apply 4400 N. Union av. (c7)

MAN—To take care of Dodge and do general repair work in Catholic college. Chaminade College, Clayton, Mo. (c8)

MAN—Experienced, checker for hotel food service. Apply 5 p. m., or 10:30 a. m., Room 308 Union Station. (c)

MAN—Experienced, weighing and grading live poultry; state age, experience and salary expected. Box K-107, Post-Dispatch.

MAN—Married or bachelor, for farm work; experienced; good place. Address R. F. D. 8, Box 49, Carlinville, Ill. (c3)

MAN—Young, assistant in office; must be capable in stenographic work. Sodemann Heat and Power Co., 23d and Morgan. (c4)

MAN—Who can take care of steam-heating boiler in Catholic college; only reliable need apply. Chaminade College, Clayton, Mo. (c8)

MAN—Elderly, sober man with license to take care of 1 boiler 5 nights a week; easy job. Wm. Waltke Soap Works, 2d and East Grand. (c3)

MAN—Experienced in making ointments and suppositories; splendid opportunity to one who can qualify. John T. Milliken Co., 3d and Cedar. (c)

MAN—Young, about 25 years, in claim department in wholesale house; must be bright and energetic; splendid opportunity for advancement; one with some knowledge of figures and bookkeeping preferred; salary $80 per month. Apply stating previous experience. Box R-99, Post-Dispatch. (c)

MEATCUTTER—Central 7870L. (c)

MEATCUTTER—Good. Apply 4171 Connecticut. (c)

MEATCUTTER—Good wages and permanent employment to right man; not over 30 years old. Box A-311, Post-Dispatch.

MEN—15 wreckers, Main and Bremen; highest wages paid. Hath. Widmer, supt. (c3)

MEN—25 to 30, for clerical work. Apply 2840 N. Spring. (c)

MEN—To wash windows in foundry building. Call after 6; 1905 Belt. (c)

MEN—St. Louis Basket and Box Co., 2d and Arsenal. (3)

MEN—To work in meat curing cellar. Apply American Packing Co., 3842 Garfield. (c3)

MEN—For lumber yard. Apply 1545 Tower Grove. (c7)

MEN—To do porter work, in drug store. Lieberstein's, 223 S. Euclid.

MEN—Or young men, to sell goods on trains; long runs open. Apply Van Noy-Interstate Co., 1621 Clark av. (c8)

MEN—For tree pruning and planting and general park work. Tower Grove Park, 4274 Magnolia. (c)

MEN—For factory work, night and day shift, on Government work; good chance for advancement; 35c per hour. Bytanic Metal Co., Adelaide and McKissock. (c80)

MEN—Young, and middle-aged, to learn profitable trade in leather work. Koken Barber Co., 2528 Texas; 5th floor. (c3)

MEN—Wanted for steady work inside. PROVIDENT CHEMICAL WORKS, 8011 Idaho. (c8)

MEN—To work in warehouse handling freight; white or colored. 809 S. 11th. (c4)

MEN—Over 25 years of age, to prepare for position as traffic manager, to take entire charge of shipping department; salary $1800 a year or better; experience not necessary if willing to learn. Phone W. A. Benedict, Statler Hotel, between 11 and 1 and 5 and 7:30; interview by appointment only. (3)

MEN—Three young or middle-aged men, to learn the growing of roses in greenhouses; this is a good trade to learn, as you always find the work steady the year round and good wages; good room and board provided. Apply at St. Louis Wholesale Cut Flower Co., 1410 Pine st. (c5)

MEN WANTED TO ENTER A HIGHLY PAID PROFESSION.

Our mechanical and railway drafting courses prepare for high salary to start. Many positions open. Enroll now. Y. M. C. A. NIGHT SCHOOL, Grand and Franklin. Lindell 5910. (c5)

MOLDER HAND—For planing mill; highest wages. Apply 5826 S. Broadway. (c3)

MOLDERS—50 to 75 gray and malleable, bench or machine, day and piece work; steady work; conditions good. Parlin & Orendorff Co., Canton, Ill. (c)

MOLDERS—Bench and squeezer molders; can earn $5 to $8 daily piecework; Government work; open shop; no strikes or trouble. St. Louis Malleable Casting Co., 7800 N. Broadway. (c8)

MULTIGRAPH OPERATOR

Permanent position for one experienced in both ribbon and ink work; state experience and salary expected. Box K-184, Post-Dis. (c)

NIGHT COOK—1207 Chouteau.

NIGHT WAITER—Good pay. 410 Morgan. (c3)

NIGHT WATCHMAN—Call, Gayety Theater, 14th and Locust. (c)

OFFICE ASSISTANT—Young man; must write good hand and be good at figures. 704 N. 3d st. (c4)

OFFICE BOY—Bright, accurate; 16 years old. Apply 665 Boatman's Bank Bldg. (c4)

OFFICE BOY—And light delivering; good chance for advancement. O. E. Schaefer Mfg. Co., 318 N. 2d. (c3)

OFFICE AND MESSENGER BOY—APPLY ADJUSTMENT BUREAU, 324 BOATMEN BLDG.

OFFICE BOY—Bright; about 16 years of age; good position. Apply Brecht Co., 1201 Cass. (c4)

OFFICE BOY—In wholesale paper house, good chance for advancement; state age, experience if any and salary expected. Box K-39, Post-Dispatch. (c4)

OFFICE MAN—Capable, energetic, to take charge of the clerical work in our St. Louis branch; applicants with selling experience will be given preference. This is a real opportunity for a man possessing necessary qualifications. Interview Mr. Randolph, Warwick Hotel, Thursday

OFFICE MESSENGER—By large manufacturing concern; bright boy, over 16; good prospects; apply in person. Busch-Sulzer Bros. Diesel Engine Co., 3300 2d st. (c5)

Office Boy

Bright and ambitious; chance for advancement. Address, giving age and references. Box R-370, Post-Dispatch. (c3)

ORDERLY—White, $35, room and board; apply at once. Frisco Hospital, 4960 Laclede. (c5)

RAILROAD OPERATORS—AND STATION AGENTS—EXPERIENCED: IN NEBRASKA, COLORADO AND WYOMING; $98.70 TO $121 PER MONTH; DESIRABLE CLIMATE, SPLENDID WORKING CONDITIONS; FREE TRANSPORTATION FROM POINTS ON THIS LINE. APPLY TO GENERAL SUPERINTENDENT, C. B. & Q. RAILROAD, 208 N. BROADWAY, ST. LOUIS, MO. (c83)

OPTICAL BENCH MAN—Must be thoroughly experienced as optical mechanic; good wages. Apply to Aloe Co., 513 Olive st., 4th floor. (c4)

PARCEL POST CLERK—Young man, about 16 or 17 years, who has had some experience in wrapping and sending out parcel post packages. Apply 823 N. 2d st. (c)

PAINTERS—3906 Enright, formerly Morgan; open shop.

PAINT CLEANER—Experienced. Northwest corner St. Louis and Grand avs., 3d floor. (c)

PAPER HANGER—At 4146 Westminster.

PHOTOGRAPHER—Photo postal; young man of some experience will do. 1827 Market.

HELP WANTED—MEN, BOYS

PIANO MAN—First-class action and repair man. Apply 5th floor, 1111 Olive st. (c5)

PIPE FITTERS—Men experienced on B. K. machines and fitting repair and oil pipes; state experience and wages expected. Box K-24, Post-Dispatch. (c5)

PIPEFITTERS — Freight car work; good wages. Apply. 2800 De Kalb st. (c5)

PLANER MAN—High speed, experienced. Fehlig Bros. Box Mfg. Co., 1900 Wash. (c4)

PLUMBER—Good on repairs. 5509 Easton av., Forest 1561.

PLANER HAND—Good wages and steady work. Gravois Planing Mill, Gravois and Juniata. (c)

PORTERS—Frank Lind, 7th and Lucas. (c)

PORTER—325 Locust, 5th floor. (c)

PORTER—Colored. 314 N. 6th. (c)

PORTER—White. 1014 S. 4th. (c)

PORTER—Elderly man. Prufrock & Litton, 4th and St. Charles. (c4)

PORTER—Colored, for drug store. 4101 St. Louis. (3)

PORTER—Colored. Apply Kutterer-Jansen Printing, 808½ N. 6th. (c3)

PORTER—Call at Nagel's, 6th and St. Charles. (c3)

PORTER—Who understands saloon work; good wages 1623 S. 39th. (c)

PORTERS—Two; steady job; good wages; references. 1004 N. Broadway. (c76)

PORTER—Call, with references $18 per week. 212 N. 4th st. (c)

PORTER—Century Building Barber Shop, 9th st., opposite Postoffice; good for $20 a week. (3)

PORTER—White or colored; salary $16 per week. H. S. Collins Printing Co., 1324 Washington av. (c)

PORTER—For machine shop, at once; easy work; good pay. Duco Adding Machine Co., 1900 Morgan. (c)

PORTER—Colored; and good shoe shiner; will guarantee $17 per week to right party. Apply at once. 23 S. Broadway. (c)

PORTER—Colored, for factory office; one familiar with automobile preferred; must be steady and have references; good wages to right man. Apply 3215 Papin. (c)

PORTER—Colored; well recommended and thoroughly reliable; good salary to start and good position. Apply at once to Mr. Kenady, care of Wolff's, Broadway and Washington. (c)

POULTRY DRESSERS—Male and female. Apply Swift & Co., 310 S. 21st. (c5)

PRESSFEEDER—Young man to feed and make ready on job presses; private shop; steady employment; good salary to experienced young man. Box B-331, Post-D. (c4)

PRESSMAN—Job, to take charge of small plant. Phone Olive 3241. (c)

PRICERS—Only those who are experienced in pricing drugs, chemicals and pharmaceuticals need apply; good salary to start; opportunity for advancement. John T. Milliken Co., 3d and Cedar. (c)

PRINTER—Great deal of experience not necessary. Koken Barbers' Supply Co., 5th floor, 2528 Texas. (c3)

PRINTER FOREMAN—Must be experienced in all branches of printing roll and sheet wrapping paper, bags and boxes; give full particulars in first letter, age and experience. P. O. Box 1744, Houston, Tex. (c2)

QUARRYMEN—White or colored; 40c per hour. 5100 Virginia. Eyermann Const. Co.

QUARRYMEN—And laborers. East St. Louis Stone Co., Falling Springs, Ill.; city office 264 Arcade Bldg., East St. Louis. (c)

RAILING WORKERS—Wire workers and iron worker. Ornamental Wire and Iron Co., 2625 University st. (c80)

REFINISHER—Steady. 1819 N. Grand av.

SAMPLE MAKERS—On ladies' dresses; steady work; good pay; apply at once. United Skirt Co., 902 Washington, 5th floor. (c5)

SAWYERS—Nailers, and boys. Apply at office. Wm. F. Goessling Box Co., 1536 Blair. (c5)

SCHOOLBOYS—Over 16 years, from 5 to 10 p. m. for light factory work. Gereke-Allen Carton Co., 1701 Chouteau. (c3)

SHIPPING CLERK—For planing mill. Box K-341, Post-Dispatch. (c)

SHOEMAKER—First-class; steady work; good pay. John Tumm, 618 Hamilton.

SHOEMAKER—To work in Decatur, Ill.; will pay $35 for good worker. Apply 828 N. Broadway. Standard Leather Co. (3)

SHOEMAKER—At once; first-class, modern, electric repair department; good wages and plenty of good work; must have a first-class workman. Brownell Shoe Co., Algona, Io. (5)

STABLEMAN—Must be sober. Imperial Laundry, 4701 Delmar bl. (c)

STABLEMAN—To care for 5 head of horses; 3 living rooms and bath over garage. Apply West End Laundry, 4325 Finney. (c3)

STENOGRAPHER-CLERKS—Three wanted, with high school education, by railroad; one here salary $100; two out city, $84.60 and $91.65; chance advancement; state age, qualifications. Box A-239, Post-Dispatch. (5)

TAILOR—Steady work. 3510 Gravois.

TAILOR—Custom. 3920 West Florissant. Max Rosen.

TAILOR'S HELPER—Come ready to work. 1017 Chestnut st.

TAILOR—To work on coats; experienced. M. Bond Tailoring Co., 1624 Olive. (c4)

TAILOR—Allround, on coats; good pay; steady work. Apply National Tailor, 517 Morgan st. (c5)

TEAMSTERS—At 3518 Clark; money any time.

TINNER'S HELPER—3126 Easton av. (c8)

OUTSIDE TINNERS—Apply Kregel Casket Co., 1401 N. 18th st. (c5)

UPHOLSTERER—Steady position for the right man; must be able to do all classes of upholstering and slip-cover work. Hours, 8:30 to 5:30; extra pay for overtime. Address superintendent, Stewart Dry Goods Co., Louisville, Ky. (c5)

VEST MAKER—Either man or woman; must make good job; steady work; good prices. Louis Weinstein, Fort Smith, Ark. (c3)

WAGON WASHER—1013 Ann.

WASHER—Man to wash automobiles; must know how to drive; good wages to right man; give references. Box B-339, Post-Dispatch. (c5)

WATCHMEN WANTED

10 experienced; between ages of 25 and 35; must be able to stand physical examination and furnish best of references. This is a permanent position with a good salary. It is necessary that applicant for this position be equipped with suitable clothing; also raincoat, as the work is outside. Box K-40, Post-Dispatch. (c3)

WELDERS—Oxyacetylene; clean, light work; good pay. Apply E. E. Souther Iron Co., Hamburger and Kienlen avs. (c5)

WELDERS — American Steel Foundry Co., East St. Louis, Ill., 2000 Broadway. (c4)

WRECKERS—At Prairie and North Market. H. Heckman.

YOUNG MAN—To work in drug store; good position for right man; best references required. 5457 Page bl.

YOUNG MEN—And boys for outside maintenance work; no experience necessary. Weisbach Co., 620 N. 10th. (c4)

YOUNG MAN—Colored, 18 to 25, to work in candy shop. Mavraho's Candy Co., 4949 Delmar. (c)

YOUNG MAN—With some grocery and meat market experience. Call Cabany 2070J, or 6769 Easton av. (c)

YOUNG MAN—Helper in bake shop; no Sunday work; steady job. Speck Confectionery, 414 Market st. (c)

YOUNG MAN—With some experience in accounting department; must be good at figures and able to use typewriter. Box K-68, Post-Dispatch. (c4)

YOUNG men to learn telephone trouble work, must climb poles; state age, height, weight, education and former employers. Box R-303, Post-Dispatch. (c3)

YOUNG MAN—18 to 20; clerical work; wholesale shoe house; must write good hand; in replying state education, experience and salary expected. Box B-336, Post-Dis. (c5)

YOUNG MAN—For laboratory assistant, in laboratory of large chemical manufacturing plant. Apply 1800 S. Second St. (c)

SHOEWORKERS

HEEL BUILDERS—On Haverhill dies; steady work. Apply Washington Shoe Mfg. Co., Seattle, Wash. (c8)

HEEL TRIMMER—Who can scour heels and sand bottoms; also hand laster and niggerhead operator. Mo. Slipper Co., 2632 Palm. (c3)

AGENTS—MEN

AGENTS—Make $200 before Xmas; active agents, either sex, can make big money selling personal Christmas cards, whole or spare time; free outfit. Apply now. Lonsdale, 68 Warren, New York City. (83)

AGENTS—History of the World's War, by Francis A. March, with introduction by his brother, Gen. Peyton C. March; highest officer in United States army; complete and authentic; official photograph; extraordinary opportunity for big profit; outfit free. Universal House, Philadelphia. (83)

CANVASSERS AND SOLICITORS

CANVASSERS—To sell Singer Sewing machines; we close your sales, salary and commission; free automobile delivery. 4938 Delmar. (c4)

SOLICITORS—Several ladies, to call on consumers; salary and commission. See Mr. Berg, 914 N. Broadway. (c4)

SOLICITORS—High-class magazine or newspaper solicitors, on our new clubs; $50 per week on 10 orders per day; only live wires wanted. F. Landstrum, 304 Fullerton Bldg. (c5)

SOLICITORS—Two high-class, either sex, on a high-class war feature given away as a premium; no collecting or delivering; 10 orders pays $16. Call 1017 Title Guaranty Bldg., 8:30 to 10 a. m., also after 2 p. m. Ask for Mr. Hatfield. (4)

EMPLOYMENT AGENCIES AND TRADE SCHOOLS

BERRY'S Training School, practical automobile experience; men and women; day or night; winter rates. 3910 Washington bl. Write. (36)

CLERKS—Government needs hundreds, for income tax, railway mail, customs, internal revenue, St. Louis; examinations soon; salary $1100-2000; experience unnecessary. For free particulars regarding examinations, write Raymond Terry (former Civil Service Examiner, 2913 Columbian Building, Washington. (4)

CLERKS—Civil service examinations, St. Louis, Dec. 7; thousands of women needed; salary $100; experience unnecessary; women desiring Government positions write for free particulars, Raymond Terry (former Civil Service Examiner), 913 Columbian Building, Washington. (6)

TRI-CITY BARBER COLLEGE. Wanted, ladies and men; tuition, $35; wages paid; catalogue free; strictly modern; electric massage; hydraulic chair. 811 Market st., St. Louis, Mo. (c32)

SALESMEN WANTED

SHOE SALESMEN—Experienced. Blumfs, 817 N. 6th st. (c)

STOCK SALESMEN—Attractive proposition for first-class men. Ferris, 1403 Boatmen's Bank Bldg. (c4)

SALESMEN—And women, for article guaranteed to sell 90 per cent of calls; liberal commissions; act quickly for quick money. 1407 North Market st.

SALESMEN—Inexperienced or experienced; city or traveling; free employment service for members; send for list of openings and full particulars. Address National Salesmen's Tr. Assn., Dept. 332, Chicago, Ill. (c8)

SALESMAN—For shirt house making a large, first-class line at popular prices, to cover Middle Central states; established trade; good opportunity for right man. E. T., 114, room 200, 621 Broadway, New York. (c3)

SALESMAN—Piece goods, catering to manufacturers, jobbers, department stores, etc.; to sell all grades of shirting; can be handled as side line; commission basis. Address E. T. 114, room 209, 621 Broadway N. Y. (c3)

SALESMAN—Chicago manufacturer wants best advertising specialty salesman in St. Louis for successful patented article already in demand. See Mr. Wessel tonight, 8 to 9, 966 Mo. Athletic Assn.

SALESMAN—Furnishing goods; high-class retail men's furnishing goods salesman; salary no object to right man. Apply at once to Mr. Kenady, care of Wolff's, Broadway and Washington. (c)

SALESMEN

SCHAPER STORE,
6th and Washington. (c4)

COFFEE SALESMAN—For special wagon work and city route; very good proposition to man with ability and experience; reference and bond required. Royal Tea Co., 3838 Finney av. (c3)

SHOE SALESMEN

Experienced in selling women's shoes; good wages. Apply balcony, KLINE'S, 606 Washington. (c)

TRAVELING SALESMAN

To represent large local cloak and suit house, Kansas and Nebraska territory. Require first-class references; experienced man with established trade; drawing account and exceptional commissions. Applications confidential.
NEWBERY-BURDICK-SCOTT GARMENT, 1120 Washington. (c80)

YOUNG MEN—Catholic; desirable outside selling positions; beginners easily earn $25 weekly; splendid chance for advancement. Call 8-10, Koster, 1326 Chemical Bldg. (4)

HELP WANTED—WOMEN, GIRLS

ACCORDION PLEATER—Girl having some knowledge of the work. Apply 2d floor, 417 Lucas. (c7)

ALTERATION HANDS — Experienced workers on dresses and gowns; also fitters. See Mr. Goldstern, 5th floor, KLINE'S, 606 Washington. (c5)

APPRENTICES—Skirt maker, waist maker and helpers, for fine French dressmaking. 3958 Washington bl.

BINDERY GIRLS—Must be experienced; good pay for first-class help. Pearlstone Bindery, 1110 Pine. (c4)

BON BON DIPPERS

Must be experienced; good wages. Apply HERZ-OAKES CANDY CO., 512 Locust. (c)

BOOKKEEPER—For temporary work. Apply room 2167 Railway Exchange. (c4)

BOOKKEEPER—Must be capable of taking trial balance; one who can operate typewriter preferred; good position for right party. Excelsior Tool and Machine Co., 31st, near State st., East St. Louis. (c3)

BOOKKEEPER—Experienced lady, and stenographer; one familiar with card ledgers and proof systems preferred; state experience, references, salary expected and phone number. Box A-364, Post-Dispatch.

BUTTON SEWERS—Experienced on silk waists; weekly guaranteed salary; permanent position all year around. Mohr Garment Co., 803 Washington. (c3)

CARAMEL WRAPPER

Good pay. Apply HERZ-OAKES CANDY CO., 512 Locust. (c)

CASHIER—Experienced in selling cigars and cigarettes; call at once. 5900 Delmar.

CASHIER—Experienced, and bundle wrapper. Apply at once. Progress Store Co., Sarah and Manchester. (c)

CHAMBERMAID—$20 month, room and board. Apply housekeeper, Buckingham Hotel, King's highway and West Pine. (c3)

CHOCOLATE DIPPERS

Must be experienced; good wages. Apply HERZ-OAKES CANDY CO., 512 Locust. (c)

CIRCULAR GIRLS—Luyties Pharmacy, 4200 Laclede. (c)

CLERK—Lady, experienced and reliable, to work in grocery. Mercurio, 900 Franklin.

CLERK—That can operate typewriter; $40 per month to start; state experience. Box K-74, Post-Dispatch. (c)

COOK—Female, for saloon work. 1300 S. 7th.

COOK—Experienced, and general worker. 5824 Enright. (4)

COOK—Emergency, white, with references. 3841 Westminster pl. (c)

COOK—To assist with general housework. 15 Windermere pl. (c2)

COOK—And general houseworker; no washing; carfare refunded; at once. 5612 Cates. (c3)

COOK—Young woman to do cooking and downstairs work; must have references; will pay best wages. 5354 Waterman. (c)

COOK—Experienced girl, housework; small family; good wages. 4550 McPherson. Forest 3986.

COOK—And general housework, in apartment; two in family; no laundry; good wages. 4953D McPherson; Forest 4332; call after 5 p. m.

COOK—Experienced French, Swiss or creole woman; salary $50 to begin with; experienced pantry woman who understands salads, dressing, serving of fruits, tea and coffee; both good places; write Manager, Hotel Galvez, Galveston, Tex.

COPYIST—Girl, experienced on Remington machine; good pay. 309 N. Main. (c)

COUNTER GIRLS—For cafeteria work. Village Inn, 623 Locust.

COVERING GIRL—Experienced. S. Schleicher Paper Box Co., 1811 Chouteau. (c)

DICTAPHONE OPERATOR—18 to 20; touch operator, Underwood machine; in replying state experience and salary expected. Box R-337, Post-Dispatch.

DIPPER—Experienced chocolate cream; salary $12 week. Conrad's, 409 N. 8th. (c)

HOUSE DETECTIVE.

Experienced house detective wanted for large department store; state age and experience, also last place of employment; permanent position and good salary to right party. Box R-390, P.-D.

GIRLS—For factory work. Apply 1900 N. 8th st. (c4)

GIRL—To address circulars. Call 3906 Easton.

HELP WANTED—WOMEN, GIRLS

GIRLS—Good, steady, at paper box factory. 1011 N. 14th. (c3)

GIRLS—For light factory work. St. Louis Basket and Box Co., 2d and Arsenal. (3)

GIRL—To clerk in grocery store. 3974 Hartford. (c4)

GIRL—To work in lunchroom. 324 Walnut st. (c3)

GIRLS—Two, good; cook and housemaid; good wages. 6254 Waterman av. (c5)

GIRLS—For light factory work. Apply McBee Binder Co., 105 S. 9th. (c3)

GIRL—For light housekeeping; 2 in family. 1479 Clara av. (c)

GIRLS—For light factory work. Apply McBee Binder Co., 105 S. 9th st. (c4)

GIRL—To assist in restaurant; call before 2 p. m. 1103 Park.

GIRL—About 15, to work in curtain laundry. Mrs M. Bold, 1487 Hodiamont. (c3)

GIRL—Learn cutting labels on power press. St. Louis Sticker Co., 105 Pine.

GIRLS—For light factory work. Apply 2840 N. Spring av. (c)

GIRL—For general officework. Colonial Laundry, 4020 Olive. (c)

GIRL—Young, colored, to take care of baby. Apply 4632 Pershing. Forest 7255.

GIRLS—To line trunks. Apply Herkert & Meisel Trunk Co., 1228 Chestnut. (c)

GIRLS—16 years old. Superior Folding Box Co., 2211 Chestnut st. (c5)

GIRLS—Two, for light factory work. Apply Hipolite Co., 200 Market st. (c5)

GIRLS—18 or younger, to work in hatpin factory; bring permit. 1320 Morgan. (c7)

GIRLS—For light factory work; good wages. Call 915 Lucas. (c)

GIRL—To work in coffee house; good pay. 601 Elm st.

GIRL—14 or over, light factory work. 1811 Pine st., 2d floor. (c3)

GIRLS—To fold letters. Dr. Le Gear Medicine Co., 1625 N. Broadway. (c)

GIRL—To work in bakery and assist with housework. 1401 Arlington.

GIRLS—14 to 16 years of age, light work; hours 9 to 5:30. 500 N. 2d st. (c2)

GIRLS—To act as ushers. Call Gayety Theater, 14th and Locust. (c)

GIRL—Experienced, colored, for office; must do typewriting; telephone Olive 6122. 702 N. 16th.

GIRLS—In soda department; experience not necessary. Call Monday morning. Busy Bee Candy Co., 617 N. Broadway. (c4)

GIRL—Sit. by reliable colored girl, chambermaid or housework. Phone Bomont 2006; Ethel Anderson. (5)

GIRL—To take care of child and assist with housework; go home nights; white preferred. 5958 Maple.

GIRLS—50, ages 14 to 30 years, light factory work; no experience necessary. Bussman Mfg. ... N. 23d. (c4)

GIRLS—In all departments; experienced and to learn; steady work; good pay. Advance Paper Box Co., 21st and Pine. (c5)

GIRL—Will give a young white girl good home and kind treatment, small wages, to assist with housework. Box K-193, P.-D. (c3)

GIRL—In stationery shop. R. L. Johnstone Eng. Co., 414-18 St. Francis Hotel Bldg., 6th and Chestnut sts. (c)

GIRLS—To learn to feed printing presses; no experience required. Apply Rosenthal Paper Co., 622 N. 2d st. (c5)

GIRL—For grocery store; $10 per week; only one looking for steady employment need apply. 4200 Shaw. (c)

GIRLS—To pack ice cream cones; experience not necessary. Apply Missouri Cone Co., 809 S. 4th. (c6)

GIRL—Young, colored or white, to assist with housework and care of baby. 5570 Etzel. Forest 7152. (c)

GIRL—Reliable, white, to assist with baby 22 months, part time. 5463 Delmar; Apt. 222; Forest 5878. (c5)

GIRLS—Or women, hand sewers on pants; good pay; experience not necessary. J. Blustein, 819 Washington; fifth floor. (c6)

GIRLS—Young, for light factory work. Apply 6th floor, Leather Trades Bldg., 1602 Locust. (c)

GIRL—15-16 years old, to learn filing. Central Employment Dept., Brown Shoe Co., 17th and Lucas. (c)

GIRL—Experienced, for covering and ending machine. Apply Central Paper Box Co., 2106 Walnut. (c)

GIRLS—Experienced and learners, in paper box factory; good wages; excellent working conditions. Harris-Polk Hat Co., 1227 Washington. (c)

GIRL—Young, to do copy work on Underwood typewriter; salary $25 monthly; chance for advancement. Apply 1010 Title Guaranty Bldg. (c)

GIRLS—Experienced, colored, to patch bags on power machines; we pay 60c per hundred; steady work. 1116 N. 20th st. S. Rothman Bag Co.

GIRL—To wait on retail trade; must be well posted in retail grocery line; give reference and salary expected. Box A-242, Post-Dispatch. (80)

GIRLS—To do light factory work; salary $9 per week; Saturday afternoons off. Liberty Handwarmed & Fuel Co., 6th floor, 616 Washington av.

GIRL
About 18, to work in printing shop. Inquire stationery department of Jaccard's, 9th and Locust sts.

GIRLS
Over 14 years.
SCHAPER STORE,
6th and Washington. (c4)

GIRLS—Over 16, for laboratory work; experience not necessary. KOKEN, fourth floor, 2528 Texas.

GIRLS — Neat appearing, for store work. Apply BUSY BEE CANDY CO., 617 North Broadway. (c5)

GIRLS—TO WORK ON CHOCOLATE DIPPING MACHINES; GOOD PAY. BUSY BEE CANDY CO., 708 ST. CHARLES. (c5)

GIRLS AND WOMEN
To make rubber shoes; operators making $15 weekly; liberal pay while learning. GOODYEAR METALLIC RUBBER SHOE CO., 500 Bittner (8100 N. Broadway). (c36)

GIRLS
Steady work; labeling, wrapping, filling and weighing; $9 to start; experience unnecessary.
MALLINCKRODT CHEMICAL WORKS
3600 North Second,
One block east of Broadway. (c34)

GIRLS
To learn shirt making. Clean, light workrooms; foreladies who will take a personal interest in you. Week work while you are learning. Our experienced operators are averaging $2.50 a day. In addition we pay a weekly bonus of 40 per cent. Come in and talk to Miss Hersog. She will tell you what we can do for you.
NEW ERA MFG. CO., 901 Lucas av. (c5)

GIRLS WANTED
14 to 16 years of age; bring permits with you; splendid working conditions and opportunity for advancement.
Apply to Superintendent,
SCRUGGS-VANDERVOORT-BARNEY.

GROCERY CLERK—Experienced. Maurer Market, 1525 Market. (c3)

HOUSEGIRL—For general housework. 3444 Halliday. (c3)

HOUSEGIRL—General housework. 5315 Delmar, 3d floor. Forest 5346. (c5)

HOUSEGIRL—Experienced, general housework; references. Forest 756. (c)

HOUSEGIRL—To assist with general housework; fond of children. 5704 Bartmer. (c4)

HOUSEGIRL—For general housework; white or colored. 5143 Raymond av. (c4)

HOUSEGIRL—No washing. 218A Collinsville av., East St. Louis, Ill. (c3)

HELP WANTED—WOMEN, GIRLS

HOUSEGIRL—Or woman, for general housework. Phone Webster 762. (c)

HOUSEGIRL—General housework; white girl to assist; good home. 4003 Flad. (c3)

HOUSEGIRL—For general housework; go home at night. 4227 Flad av. (3)

HOUSEGIRL—To assist with the care of baby. Apply 3941 Lindell bl., Apt. E. (c)

HOUSEGIRL—For general housework; apartment. 3935 Magnolia, 2d floor. (c)

HOUSEGIRL—White; no washing; go home nights. 3820A N. 25th st. (c)

HOUSEGIRL—Good home, good wages; no laundry. Delmar 2187X. 1962 Semple. (c)

HOUSEGIRL—General housework; must know how to cook. 4537 West Pine bl. (3)

HOUSEGIRL—For general housework; no washing. 5944A Ridge. Cabany 4937M. (c3)

HOUSEGIRL—For general housework; no children; fine wages to good girl. 5653 Waterman, Apt. C.; Cabany 4989J. (c)

HOUSEGIRL—General housework; small family; Sundays and Thursdays off. 5349 Pershing; third floor. (c)

HOUSEGIRL—For general housework; no laundry or outside work; good wages. 4553 McPherson.

HOUSEGIRL—Experienced, colored, for general housework. 4954 Lindell, Apt. A; Forest 8530.

HOUSEGIRL—For general housework for family of 3; no outside work; good wages. 5870 Cabanne. (c)

HOUSEGIRL—Settled, white; good wages; good home; references required. Delmar 3270[illegible] 4159A Delmar.

HOUSEGIRL—For general housework; no laundry; good wages. 5075 Cates. Delmar 787L. (c)

HOUSEGIRL—For general housework; white; good wages; no laundry work; apartment first floor middle doorway facing Hodiamont tracks. 4904 Euclid ter., Apartment B. (3)

HOUSEGIRL—For general housework; family of 2 adults; small apartment; no laundry work; references required. 4919 McPherson, Apt. D. (4)

HOUSEGIRL—White country girl or settled woman, general housework; no washing; small family, adults; good place for right girl; call or write. 4614 Westminster pl. (5)

HOUSEGIRL—Colored; general housework in family of three adults; no laundry; may go home nights; reference required. 6112 Waterman; Cabany 65. (c)

HOUSEGIRL—White; general housework in apartment; two small children. no washing; own room and bath. Phone Cabany 30. Mrs. S. T. Able, 5658 Kingsbury. (c8)

HOUSEGIRL—General housework; apartment; small family; no outside work; go home nights. Cabany 5288J. 5945 McPherson. (c5)

HOUSEGIRL—For general housework; must be good cook, for lady employed. Call Grand 778 or Victor 965 before 6 p. m. or after 9 a. m. (c4)

HOUSEGIRL—From 22 to 25, for light housework and assist in bakery; no washing; $25. 5227 Virginia; Riverside 121J. (c5)

HOUSEGIRL—Or woman for general housework and care for 2-year-old child; in suburbs; no laundry; good wages and home to reliable party; reference required. Phone Kinloch Clayton 215L or address Box C-273, Post-Dispatch. (5)

HOUSEKEEPER—No children. 7117 S. Broadway, 3d floor; call after 6:30 p. m.

HOUSEKEEPER—Motherless home; care of two children. 6927 Berthold.

HOUSEKEEPER—For family of 2; middle-aged woman preferred. 5337 St. Louis.

HOUSEKEEPER—In motherless home, 3 children; good wages. 3907 St. Ferdinand.

HOUSEKEEPER—Married woman, willing to work. Inquire at 2653 Washington.

HOUSEKEEPER—In small family; more for a home. Grand 2841W.

HOUSEKEEPER—Light work, more for home than wages. 1310 Montgomery.

HOUSEKEEPER—Light work; more for home than wages. 1310 Montgomery.

HOUSEKEEPER—To take charge of first floor; family of 3 adults; good home; no laundry. 5871 Maple.

HOUSEMAID—Apply Jewish Hospital, 5415 Delmar.

HOUSEMAID—Experienced, white, upstairs, dining room; best salary. Phone Cabany 5836. (c3)

HOUSEWOMAN—$1.50 day. 3523 Olive; Central 606.

HOUSEWOMAN—Elderly, general housework; family of two; good home. 1812 S. Compton av.

HOUSEWOMAN—Colored, for general housework; 3 in family; no washing; good wages. 4946 Parkview pl., 2 blocks south of Laclede. (c4)

HOUSEWOMAN—For light housework, from 9 to 3; no Sunday work; vicinity Sarah and St. Louis av. Call Lindell 5097R, after 5 p. m.

JANITRESS—Experienced; no others need apply; $1.50 per day. 1511 Syndicate Trust Bldg.

JOB PRESS FEEDERS—8-hour day. General Prtg. Co., 1017 Morgan. (c5)

KODAK FINISHER—Experienced, steady position to right party; state expectations and give references. Box 258, Litchfield, Ill. (4)

LADY—To assist in office. Majestic Hotel, 11th and Pine. (c)

LADY—Elderly, to take care of small flat while couple is employed; call at once. 5067 Delmar bl. (4)

LADY—Young, intelligent, about 18, for office work; experience unnecessary; $7 per week. Box A-313, Post-Dispatch.

LADIES—Catholic; to devote a few hours daily to splendid work; $26 weekly easily earned; no experience necessary. Call 8-10. Koster, 1326 Chemical Bldg. (4)

LADY—Young, to operate addressograph and assist in checking; easy to learn; state experience, if any, and salary expected; permanent position. Box K-79, P.-D. (c76)

LADIES—10, bright, capable, to travel, demonstrate and sell well-known goods to established dealers; $25 to $50 per week; railroad fare paid; weekly advance for traveling expenses. Address at once, Goodrich Drug Co., Dept. 1484, Omaha, Neb. (c70)

LADY—Of good appearance and refinement, between 25 and 40; for high-class business position in educational work; experience not necessary as we give thorough instruction in duties, but good education and ability to adapt herself to our requirements, which necessitate some traveling, are imperative; position will pay $2000 per year to qualified person. Call or write A. Niepper, room 613 Pontiac Bldg., 7th and Market. (c5)

LAUNDRESS—Experienced; references. 30 Washington ter. Forest 1065.

LAUNDRESS—Reference required; colored, Monday and Tuesday, $2.25 per day; no meals. 12 Kingsbury pl.; Forest 4180. (c76)

LAUNDRESS—To work in home by the month; board and room. Colfax 607; Delmar 419. (c4)

MAID—First-class dining-room maid, $30. 3919A Olive.

MAID—A competent house and dining-room maid, white; $30. Call Thursday morning, after 9 o'clock. 1 Lenox pl.

MAID—$25 per month, room and board. Apply side entrance, St. Louis Club, 3663 Lindell. (c4)

MAID—For general housework; small family; good home to right party. 3656 Utah; Victor 6281. (c)

MAIDS—Two, experienced, white. Apply linen room, Warwick Hotel, 15th and Locust. (c4)

NIGHT NURSE—For invalid lady; hours 7 to 7; call. Forest 5785.

NURSES—Graduate and undergraduate. Write Graham Hospital, Canton, Ill. (3)

NURSE—Good, practical; confinement case. Apply 5509 Easton.

NURSEGIRL—By the day. Call Benton 1037W. (c4)

NURSE—Experienced, for baby 15 months old; good wages to right person. Apply 10 Westmoreland pl. Forest 208. (c5)

NURSE—Practical, to care for lady and help with light housework. Apply room 727 Metropolitan Bldg., Nov. 21, at 10 a. m.

NURSE MAID—For walking child; prefer one to go home nights; wages $20 per month. 1747 Simpson pl. (c)

OFFICE GIRL—Chicago Carpet Cl. Co., 3829 Finney. (c)

OFFICE CLERK—All day or after school; eighth grade or better; state salary expected. Box K-77, Post-Dispatch. (c)

OPERATORS—On Singer machines; steady employment. Koken, 5th floor, 2528 Texas. (c3)

OPERATORS—Experienced; also girls to learn neckwear trade. M. Barg, 2101 Biddle st. (c3)

OPERATORS—On all parts of wool coats; highest wages and bonus. Abbot Jacket Mfg. Co., 1110 Washington. (c4)

OPERATORS—Experienced, on Singer embroidery machines; steady work all year; good pay guaranteed. Delmar Mfg. Co., 415 N. 8th st. (c)

OPERATORS—Experienced on children's dresses and middies; good pay; also bonus. Jungermann-Landecker, 923 Washington, 6th floor. (c5)

MULTIGRAPH OPERATOR
Permanent position for one experienced in both ribbon and ink work; state experience and salary expected. Box K-184, Post-Dis. (c)

OPERATORS — ON UNION SPECIAL MACHINES AND FOR PUTTING ON COLLARS AND CUFFS; ALSO EXPERIENCED OPERATORS ON ALL PARTS AND GIRLS TO LEARN; STEADY WORK. APPLY ELY & WALKER D. G. CO., 8TH AND HICKORY AND 16TH AND LOCUST STS., 6TH FLOOR. (c3)

HELP WANTED—WOMEN, GIRLS

PANTS FINISHER—Experienced finisher on custom pants; must make buttonholes. 1729 Franklin.

POSITIONS OFFERED
FOR YOUNG LADIES.
That will be permanent even after all war conditions are settled. Young ladies between the ages of 16 and 23 years to operate central office telephone switchboard. Experience not necessary; student operator paid while being taught; salary increases with length of service; apply in person, 5th floor, Kinloch Bldg., or to exchange nearest your home, any day after 9 a. m.
KINLOCH TELEPHONE CO. (c5)

SCRUB GIRL—$25 per month, room and board. Apply side entrance, St. Louis Club, 3663 Lindell. (c4)

SEAMSTRESS—On children's clothes; experienced. Apply Needle Craft Shop, 5103 Delmar bl. (c)

STRAW HAT TRIMMERS
Girls to trim straw hats.
CITY CAP CO., 703 N. 16th st. (c5)

STENOGRAPHER—Young lady, living with parents; must have at least a year's experience and be accurate at figures; salary $50. Box K-70, Post-Dispatch. (c3)

STENOGRAPHER—Young lady with 7 years' experience in general office work, desires a position in a small office or with a doctor; moderate salary. Box R-378, P.-D. (c)

TEA ROOM GIRLS
Short hours, good pay. Apply HERZ-OAKES CANDY CO., 512 Locust. (c)

TELEPHONE OPERATOR—Must be experienced; steady position. Apply in person. John T. Milliken & Co., 3d and Cedar. (c)

TYPISTS—Four, experienced and rapid, over 16 years old, 321 N. 22d. (c3)

TYPEWRITER COPYISTS—Several experienced young women for about one month's work; must be rapid operators of Underwood or L. C. Smith machines; salary $60 per month; apply stating experience, etc. Box R-100, Post-Dispatch. (c)

WAITRESS—Sturm Restaurant, 620 N. 9th.

WAITRESSES—For counter work; apply today. 303 N. Broadway. (c4)

WAITRESS—Owl Restaurant, 215 N. 18th. (c4)

WAITRESS—Experienced, arm; no Sunday work. 315 Pine st. (c)

WAITRESSES—Three, experienced; good pay; new place. 521 Morgan st. (c)

WAITRESS—Lunchroom; $8.50 week. 925 Pine st.

ARM WAITRESS—Experienced; no Sunday work. 1510 Market.

WAITRESS—Neat, experienced; no Sunday work. Voney Lunchroom, 313 Locust. (c5)

WAITRESS—To work evenings. 807 N. Grand av. Delmonico Cafe.

WAITRESSES—Two; experience unnecessary. 105 N. 18th. (c5)

WAITRESS—Good wages; experience. 5876 Delmar. (c)

WAITRESSES—Also girls to learn. Apply Sturn's Restaurant, 620 N. 9th st. (c)

WAITRESS—Straight watch. Apply Colonial Restaurant, 219 S. Broadway.

WAITRESSES—Thoroughly experienced, day or night work; apply 5 p. m. or 10:30 a. m. Room 308 Union Station. (c)

WAITRESSES—Colored, for family hotel; good wages. Apply at once, Shardell Hotel, 4300 Lindell. (c3)

WAITRESSES—Colored, for family hotel; good wages; apply at once. Shardell Hotel, 4300 Lindell. (c4)

WAITRESS—Experienced, young; hours 12 noon to 8 p. m.; wages $9 per week. Bell Restaurant, 1004 N. Grand. (c3)

WOMAN—Colored; kitchen help; good pay; short hours. 702 N. 7th st.

WOMAN—Middle-aged, to take care of children; will pay good salary and will have good home. Phil Levin, 816 Lucas av. (c3)

WOMAN—White; settled, for cleaning and mending. Methodist Home, 4385 Maryland.

WOMAN—Colored, for 1st-floor work and assist cooking; also chambermaid and dining room. 4296 Washington bl.

WOMAN—White, to do porter work; no lifting; steady position; good salary. John T. Milliken Co., 3d and Cedar.

CULTURED WOMAN to represent us in the sale of the New International Encyclopedia to selected customers. New Edition, 24 volumes; well advertised; previous experience not necessary. Fixed amount advanced weekly. Write fully, stating qualifications, present employment, and give references. Address Dodd, Mead & Co., publishers, New York City. (100)

WOMEN—To work in rolled herring department. Haase Fish Co., 415 N. 2d. (c3)

WOMEN—Middle-aged, for factory work. Apply at Emil Grandberg, 2110 Cass av. (c4)

WOMAN—To fill bottles. Conrad's, 409 N. 8th st. (c)

WOMEN—Two, colored, for window washing. Apply linen room, Warwick Hotel, 15th and Locust. (c4)

WOMEN—Several cleaning, and pantry maids; good hours; good pay; go home nights. Apply Thursday morning, ready for work. Barnes Hospital, 600 S. King's highway. (c)

YOUNG LADY—For dentist office; excellent future for one willing to work hard and apply herself diligently; salary, $8 per week; opportunity to rise; state age, amount of education; give Bell phone. Box K-27, Post-Dispatch. (c)

YOUNG LADIES
For office work and cashiers.
SCHAPER STORE,
6th and Washington. (c4)

THE Y. W. C. A. Employment Department, 1411 Locust st., is making special efforts to secure day work for women whose husbands or sons have gone to the front. Patriotic women are asked to help us by phoning their needs for nurses, laundresses, cleaners, restaurant workers, menders, seamstresses, etc. Olive 4875, Central 3836. (c8)

LAUNDRY HELP WANTED

COLLAR GIRL—And bosom ironer; also steam press machine girls and hand ironers; steady work; good pay. Model Laundry, 2907 Pine. (c)

DRIVER—For laundry wagon. Apply Old St. Louis Laundry, 1030 Victor (c)

FOLDERS—Apply United Hotel Laundry Co., 1400 S. 8th st. (c5)

GIRLS—Rough dry markers, sleevers and cuffers. Westminster Laundry, 4115 Olive. (c3)

GIRLS—To list soiled laundry work; wages $1.80 per day; no experience necessary. Lange Laundry Co., 2004 S. Jefferson. (c)

MARKERS—On bundle work. Grand Laundry and Cleaning Co., 3044 Lawton. (c3)

MARKER—Experienced rough dry marker and assorter. Excelsior Laundry, 1012 N. Grand. (c)

MARKERS—Experienced markers and assorters; also girls to learn. Apply Anchor Laundry, 2019 Lucas av. (c)

OPERATORS—Experienced on 5-needle shirring machine. Delmar Mfg. Co., 415 N. 8th.

SLEEVER—And bander. Apply Metropolitan Laundry, 4436 Olive st. (c)

SHIRT FINISHERS—Leader Laundry Co., 2315 Texas av. (c3)

SHIRT FINISHERS—EXPERIENCED ON HIGH-GRADE WORK. ALSO GIRLS TO LEARN; STEADY WORK. APPLY ELY & WALKER D. G. CO., 8TH AND HICKORY (c3)

STARCHER—Rough dry; also folders, shakers, for flat work ironer; also girls to learn. West End Laundry, 4325 Finney. (c4)

WASHERWOMAN—To wash and iron flannels. Apply laundry, Hotel Jefferson, 12th and Locust. (c)

SALESWOMEN

SALESLADIES—Apply at once. 3175 S. Grand av. (c3)

SALESLADY—Extra, for suit dept. Steinberg's, Olive and 10th. (c4)

SALESLADIES—In retail dry goods; good, steady positions. 1329 Market.

SALESLADY—Experienced, for dry goods store; good opportunity. West End Leader, 4505 Easton.

SALESWOMEN
Experienced dress saleswomen; splendid opportunity for capable people; good wages. Apply superintendent's office,
KLINE'S, 606 Washington. (c5)

FAMOUS & BARR CO.
CAN USE—
SALESWOMEN — Experienced in small ready-to-wear departments and holiday departments.
EXPERIENCED SALESMEN—for men's clothing, men's furnishings an dmen's underwear departments.
We are willing to teach young women who have had no experience but are anxious to learn and advance themselves.
Apply Superintendent's Office, Main Floor Balcony,
FAMOUS & BARR CO.

SALESWOMEN

SALESLADIES—Catholic; we need your services; we will pay you men's wages and advance you according to your ability. Call 8-10. O'Keefe Co., 1326 Chemical Bldg. (4)

SALESLADIES
SCHAPER STORE,
6th and Washington. (c4)

SEVERAL LADIES for special child welfare work. Should be between 28 and 45, well educated, of good appearance and in position to travel. We instruct in requirements, guarantee expenses. Position pays $40 per week to those qualified. It is the opportune time for this work. Mrs. C. M. Sturges, Director, 625 Locust st. (c4)

BUSINESS CHANCES

Solid agate, 15c line, minimum 30c. Discount 1c per line on three or more insertions.

BUSINESS CHANCES

BUSINESS CHANCE—Bakers attention: We will sell movable bake ovens, guaranteed satisfactory; terms to suit. Write for catalogue. Middleby-Marshall Oven Mfg. Co., 605-07 S. 6th st., St. Louis, Mo. (c36)

CHEMICAL manufacturing concern, established for 16 years, and already earning considerable profit, desires to extend its operations by the manufacture on a larger scale of a high-grade chemical product; process already in successful operation on a production basis; offers a limited amount of stock for sale. Box A-12, Post-Dispatch. (c8)

BUSINESS FOR SALE

AUTO REPAIR—For sale or exchange; engine air compressor; best in equipment. Grand 2448J. 4336 Hunt av.

BARBER OUTFIT—For sale for storage charges, 3-chair, complete. 2618 Franklin.

BUSINESS—Patent concrete garage and ash-pit; good opportunity for concrete man; will sell cheap. Call 818 S. Vandeventer. (c)

CANDY, NOTION AND TOBACCO STORE—Living room; good trade; $200; leaving city. 3300 Bell av. (7)

FURNITURE STORE—Secondhand; paying business; must sell. 3906 Finney. (c3)

GENERAL MERCHANDISE STOCK—Good; sacrifice for quick sale; reason, sickness; or will take partner. 510 West End pl.

GROCERY—Small; $150; must be sold by tomorrow. 4201 Lexington. (c)

GROCERY STORE—Fixtures cost $1600; will sell stock of groceries, fixtures and all for $1300 cash; owner leaving for Oklahoma. Lindell 5061. (5)

GROCERY DEPARTMENT—For sale or exchange for property in connection with meat and vegetable department. Box K-119, Post-Dispatch.

HOTEL—30 rooms; near Grand; running water; private baths. Lindell 5061.

LUNCHSTAND—Cheap. 1219 Market. (5)

RESTAURANT—Selling on account of sickness. Apply 2612 Arsenal. (c7)

ROOMING HOUSE—Part cash, balance monthly; easy terms; bargain. 3416 Washington.

STORE—General merchandise, on Olive and Link rds., St. Louis County; up-to-date stock; buildings in first-class condition; good business; excellent location; investigate this if you are looking for something good. Phone Clayton 802R-3. (c83)

FOR SALE—WTD

Solid agate, 15c line, minimum 30c. Out-of-town orders 5c per line extra on Animals, Boats and Launches, Cameras, Store and Office Fixtures. Discount 1c per line on three or more insertions.

MISCELLANEOUS FOR SALE

CASH REGISTERS—We buy and sell rebuilt National cash registers. See us before selecting. We sell only perfect machines at right prices. Howe Scale Co., 409 N. 4th. (c8)

CRANBERRIES, currants, raisins, citron, nuts and candy at Pfeiffer's, 805 N. 6th. (c7)

DIAMONDS—Watches, jewelry, at lowest prices. Loftis Bros. & Co., The National Credit Jewelers, 2d floor, 308 N. 6th st. (c8)

HAIR DRYER—Attention, hairdressers; Holowell hair dryer, Barker vibrator, mahogany dressing table, glass top; manicure table, chairs, cheap. 4925A Delmar. (76)

HOTEL RANGE—For sale; Home Comfort, wrought iron; water connections; big bargain. 2618 Franklin.

LADIES' COATS—For sale; fur scarf, 6 mink hides, revolvers, cement tools. 520 Whittier st.

LUMBER—For sale; also kindling wood. Mohr Garment Co., 803 Washington. See Mr. Margious. (c3)

IMPORTED Olive oil, macaroni, spaghetti, mostocelli, Italian cheese, tomato paste, mushrooms. Mercurio & Co., 909 Franklin. Central 4719R. (c57x)

SILK SHADE—For sale; up-to-date; for floor portable; hand-made; cheap. 5272A Waterman. (c53x)

TOY HOUSE—For sale, beautiful, handmade; suitable for nursery. 3063 Thomas.

WE make the best paints. Mechanics Paint Co., 707 S. 4th st. (c83)

MISCELLANEOUS WANTS

APPAREL Wtd.—Quick; men's suits, overcoats, shoes, hats; pay to $27; also furniture, rugs, stoves; high prices. The Phillips Co., Delmar 50R, Grand 3251W. (c8)

APPAREL Wtd.—Or men's suits, overcoats, ladies' dresses; need badly; pay up to $28 suit; need to ship South; auto will call. Delmar 865, Forest 767. 4426 Page. Joe Gelber. (c8)

CASH—Newspapers, magazines, rags. S. Kreisman, 2250 Cass. Central 9420J. (6)

DOLL BUGGY Wtd.—Reed, and boy's rubber-tired velocopide. Box A-265, Post-Dis.

HOT-WATER TANK Wtd.—About 150 gallons; good condition. B. Pruss, 1827 Market st.

LIBERTY BONDS BOUGHT—Highest cash prices paid; see quotations daily this paper under Stock and Bonds. Brown & Co., 317-31 Title Guaranty Bldg. (c8)

CASH for newspapers, rags and magazines. Shear, 3028 Cass. Central 9637R. (7)

LIBERTY BONDS—If you must sell, you are entitled to full market cash prices; look in the Post-Dispatch want ad columns under heading, Stocks and Bonds, for our daily spot cash prices. Mark C. Steinberg & Co., 201-222 Boatmen's Bank Bldg., Broadway and Olive st. (c8)

PRINTING PRESS Wtd.—Hand press; must be bargain. Box A-44, Post-Dispatch. (5)

SHOTGUN Wtd.—Pump; state price and make. Box A-305, Post-Dispatch. (5)

TRUNK Wtd.—Fiber, in good condition; state dimensions and price. Box A-267, Post-Dispatch. (4)

CASH paid for newspapers, magazines, rags, etc. Senter. Phone Bomont 2192W. (c8)

HIGHEST price for gold jewelry, broken false teeth. Miller, 703½ Market. (8)

ALL kinds of old gold or broken false teeth and bridgework bought. S. Smith & Co., 513 N. Grand, opposite Metropolitan Bldg. Lindell 1720. (c15)

GOOD price paid for golf balls, painted or unpainted. Greengard, 286 De Baliviere. (8)

HOUSEHOLD GOODS WANTED

ARM CHAIRS Wtd.—Furniture, rugs, contents flats, dwellings, pianos, phonographs, typewriters, clothing, stoves, ornaments, automobiles, anything valuable; stores. Lindell 3519W; Delmar 2865X. (3)

BACHELOR wardrobe, carpets, furniture of all descriptions; contents flats, dwellings, large or small flats; need goods badly; best prices. Schober, Delmar 2985; Forest 3953. (8)

BEDS, furniture, carpets, stoves, contents of flats and dwellings; highest price paid. Bensinger, Delmar 2528L, Forest 6391. (c8)

BEDS Wtd.—Dressers, chairs, rockers, etc.; need lot of goods badly; entire contents houses and flats. Hast, 5388 Easton. Delmar 778R. Forest 5185. (c14)

BEDS—Furniture, rugs, contents of dwellings or small lots; we pay the best price in town. Call Forest 5025 or Delmar 3864. Dennis Bros. (c8)

CARPETS Wtd.—Furniture of all descriptions; contents flats, dwellings. Orcutt Storage, 4729 Easton. Delmar 694, Forest 8640. (8)

CEDAR CHEST Wtd.—Also 9x12 or 6x9 rug and hall runners; state price. Box A-401, Post-Dispatch. Riverside 1554J. (7)

FEATHERS—20,000 pounds old feathers; pay 30-50c for old, 60-70c new. Montana Feather Co. Auto call. Del. 865, For. 767. 4426 Page. (c8)

FURNITURE Wtd.—Badly; spot cash; contents flats and dwellings. Orcutt Storage, 4729 Easton. Forest 8640, Delmar 694. (8)

FURNITURE Wtd.—Badly; any amount; contents flats, dwellings; best cash prices. Schober, 4455 Page. Delmar 2985, Forest 3953. (8)

FURNITURE Wtd.—We pay highest cash prices for all kinds of furniture, household goods or entire contents of houses. Frank C. Baker, 2900 Market. Bomont 2494, Central 374. (c8)

FURNITURE Wtd.—Best class of furniture of all kinds; buy contents of residences and flats. 3615 Laclede av. Delmar 62, Lindell 2155. R. U. LEONORI AUCTION CO., Auctioneers. (c14)

BEST cash prices for all kinds of furniture; will call at once. Levy Bros., 311 S. 14th st. Central 3593. Olive 3028. (c5)

BEST cash prices paid for secondhand furniture. Chas. Ginsberg, 2021 Shenandoah av. Victor 350. (c23x)

DON'T sacrifice your furniture; I pay good prices. Keiner, 1741 Marcus; Delmar 1399. (c14)

HIGHEST price paid for contents houses and small lots; get our bid. Central 5659, Tyler 61. W. F. Portman. (8)

HOUSEHOLD GOODS WANTED

KITCHEN HEATER Wtd.—Jewel preferred. Delmar 3559R.

HIGHEST price for your furniture; don't give it away. Work, 2219 Gravois; Sidney 1585W. (c14)

I PAY all your household goods is worth. Keiner, Central 421R, Olive 3721. (c14)

LANGAN buys all kinds good furniture, stoves and household goods; highest prices for good goods. Phones Bomont 399, 2170, 408; Central 5053, 4628, 2220. (c8)

(SPOT CASH)
For home furnishings of all kinds; anything you wish to dispose of telephone us or send card. HAST AUCTION CO., 2007-09-11 Morgan st. Central 6427, Bomont 1620. (c9)

FURNITURE WANTED BADLY
All descriptions, large and small lots, contents flats, dwellings; highest cash prices. SCHOBER, 4455 Page. Del. 2895. For. 3953. (8)

PAY 40% MORE
Allin & Co. pay 40 per cent more, furniture, rugs, contents flats, dwellings, typewriters, clothing, pianos, phonographs, ornaments, stoves, automobiles, stoves, anything valuable. Lindell 3519W; Delmar 2865X.

FURNITURE WANTED
Household goods of all kinds wanted; large or small lots or contents of dwellings. We will pay extra good prices.
DENNIS BROS., 1909 Euclid av. Forest 5025 or Delmar 3864. (c8)

HOUSEHOLD GOODS FOR SALE

BABY BUGGY—For sale, twin buggy, cheap. 1132 Sutter av. (c)

BEDROOM SET—William and Mary, brown mahogany, $225 set, $100; Axminster rug, $17.50; rag rug, $6.50; ingrain, $5; gold leaf $250 parlor set, $25; chifforobe, $20; brass bed, $15, cost $35; rocker, $1.50; davenette, china cabinet. 3837 Delmar.

BEDROOM SUITES—Almost new; ivory and brown mahogany; William-Mary dining suite; cane-velour living room furniture, library table, fine phonograph, elegant player-piano, tapestry and leather rockers, Hudson cabriolet, etc.; bargains; no dealers. Owner, 5127 Cabanne. (4)

BRASS BED—For sale; rug, one cook stove, 3 gas fixtures. 2921 Sheridan. Central 8922. (c4)

BRASS BED—For sale; double, and single white iron bed and springs; also mahogany center table, cheap. 3412A Chippewa. (c)

BRASS BEDS—For sale; davenettes; almost new dining room sets; gas ranges, iceboxes, dressers; almost everything for housekeeping we sell wholesale to dealers in carload lots or small lots; new goods have advanced so did used furniture, but our prices are low, and we have the goods; secondhand furniture is in name only; everything kept in sanitary condition at our place. A call will convince you. Levy Bros., 311-13-15 S. 14th. (c4)

BUFFET, $20, cost $60; 54-inch dining table, $20; leather chairs, $2; china cabinet, $20, cost $65; Quick Meal range, $8.50; Axminster rug, $25, cost $50; real linoleum rug, $8.50; rockers, $1.50. 3523 Olive st.

CHAIRS—For sale, 600 round back chairs, wood seat; in perfect condition; cheap. Keiner, 215 S. 14th.

COAL RANGE—For sale; good. Cabany 598J. 6666 Washington.

COAL RANGE—For sale, and gas stove, cheap. 1909 N. Sarah.

FURNITURE—For sale, of 3 rooms; leaving city. 2835 Hickory.

FURNITURE—For sale; exchange your old for new; terms if desired. Steiner, 1202 S. Broadway. (c8)

FURNITURE—For sale; of 4 rooms; complete; worth $700; sell for $2.50; leaving city. 2611 N. 10th. (7)

FURNITURE—For sale, contents of 7-room apartment, for cash. 908 N. King's highway. (3)

FURNITURE—For sale, dresser, $6; wardrobe, $8; chairs, 50c; gas range, $5; davenport, $8; rugs, buffet, china cabinet; other goods. 520 Whittier.

FURNITURE—For sale, living room suite, brown mahogany, cane, velour upholstered; sectional bookcase, rugs, beds, rockers, chairs, baby carriage, dining suite, dressers, chiffoniers, sewing machine. 520 Whittier.

FURNITURE—For sale; 50 per cent discount to country and rooming house buyers; largest stock of secondhand goods, 200 stoves and ranges of all kinds; dressers, $3.50 up. 2618 Franklin. (4)

FURNITURE—For sale, contents of 4-room flat; will sell in lot only; must be seen to be appreciated; purchaser can secure flat and winter's coal supply reasonable. Call Grand 4129J. (4)

FURNITURE—For sale, combination cast-iron range, heater, quarter-sawed oak dining-room set, Singer drophead machine, rug, massive mahogany davenette set, bedding 175 bushels coal; all slightly used; must sell; leaving. 2716 Texas.

HARD COAL STOVE—For sale. 2107 N. 15th st.

HEATER—For sale; large air-tight; like new; cheap. 4331 Wallace; near Bevo Mill.

HEATERS—For sale; we have 20 new hot-blast, on which we can save you 25 per cent; pipe free; deliver anywhere; open evenings. 4519 Easton. (c2)

HOUSEHOLD GOODS—For sale; we have a most complete stock of dining room furniture at values that will astonish, comprising sets in Jacobean, William and Mary and Queen Anne periods, finished in fumed oak, American walnut, mahogany, golden oak, etc.; also a large lot of round extension tables and a quantity of slightly used chairs at remarkable prices. We still lead with our 3-room complete outfit which can be purchased for $87.50; $7 down, $1.50 week. Mulvihill Furn. Co., 112-114 N. 12th. (c8)

IRON COT—For sale; carpenter's tools. 1320 N. Euclid. (c)

KITCHEN CABINET—For sale; like new; cost $35; sell for $18. 5333 Wells. (c)

MATTRESSES—For sale; bargain. Globe Carpet Cleaning Co., 2624 Olive. (c6)

MIRRORS—For sale, cheap; 42x50, beveled. Keiner, 215 S. 14th. (c)

RANGE—For sale, Charter Oak, 6-hole, worth $10 for laundry. Keiner, 215 S. 14th. (c)

RANGE—For sale, Home Comfort, old style, but good, for $10. Keiner, 215 S. 14th (c)

RANGE—For sale, blue enameled, and gas stove; good condition. 1939 Utah.

RANGE—For sale, Buck's, on base; in good condition; $18. Keiner, 215 S. 14th. (c)

RANGE—For sale, Bridge & Beach; good range for $9. Keiner, 215 S. 14th. (c)

RANGE—Bridge & Beach, $15; steel davenport pad, other furniture, cheap. 4925A Delmar bl.

RANGE—For sale, Universal combination coal and gas; big bargain, Brach's, 2618 Franklin.

RANGE—For sale, Home Comfort, with reservoir; in first-class condition; cheap. 215 S. 14th. (c)

RANGES—For sale, 75 of all makes, Charter Oak, Buck's, Home Comfort, Bridge & Beach and other good makes; delivered anywhere in the city, $9 up. Keiner, 215 S. 14th. (c)

ROUND TABLES—For sale; and chairs; suitable for lunchroom or restaurant. Mohr Garment Co., 803 Washington. See Mr. Marglous. (c3)

RUGS—For sale; bargains. Globe Carpet Cleaning Co., 2624 Olive st.; both phones. (c8)

RUGS—For sale, 200 new Axminster and Brussels, 20 per cent off original price. 4519 Easton. (c2)

RUG—For sale, new, Oriental, 11x18, $900, for $350; the price of good domestic rug. Forest 756. (c)

RUGS—For sale, 100 Axminster and velvet rugs, drummers' samples; Oriental and floral designs; 50 per cent discount. Brasch's Storage House, 2618 Franklin. (c)

SAFE CABINET—For sale; cost $90; will sell for $50; very big bargain. A. J. Zimmerman, Forest 888, Delmar 1100. (c5)

SIDEBOARD—For sale, $5; table, $3; coal range, $10; Thursday. 2547A Raymond.

STOVES—For sale, 50 heating stoves, of all makes, sizes and prices; Hot Blasts, airtights and other good heaters, cheap. Keiner, 215 S. 14th. (c)

STOVES—If you want a bargain in a cook stove, heating stove, gas stove, coal range or combination range, see Louis Goldberg Furniture Co., 1918-20-22 Franklin av. (c6)

BIG cannon stoves, heating stoves, ranges; furniture all descriptions. Kaplan, 1102 Market st. (c83)

CONTENTS 12-room residence; rugs, davenport, chiffonier, dresser, bed, ornaments, steins, pictures, sofa, arm chairs, buffet, refrigerator. 4269 Washington.

FOR SALE—All kinds of bedroom furniture at very low prices. Three-piece suite, dresser, washstand and bedstead, $29.50; solid oak suite, consisting of dresser, chiffonier and bedstead, with a good all-iron spring and nice combination felt mattress, $88. Living-room suites, four pieces, large library table, arm chair, arm rocker and lamp, $52; one three-piece suit, davenport, arm chair and rocker, $65; library suit, settee, arm chair and rocker, $37.75. Parlor suites, two-piece suite, upholstered in tapestry, velour or imitation leather, $33; 3-piece mahogany suites, upholstered seats, $17.75; odd chairs and rockers, genuine leather arm chair, $18; Morris chair, golden oak, $12; Roman chair, mahogany finish, black leather, $9.50; odd settee, $6.25. Stoves, Wilson down-draft heaters, $17.50; Bridge & Beach radiators, $32.50; large fancy stoves as low as $10; oil heaters, $5.20; gas heaters for bathroom, $4.10; ranges, four-burner gas range, $7.25; four-burner double-oven gas range, $28; high-oven gas range, $31.20; six-hole coal range, with warming closet, $38; blue enameled coal range, with high closet, $65. Carpets, hall strips, 4 yds. long, in Brussels, velvets and Axminster, as low as $2.60; matting, per yard, 15c; velvet stair carpets, per yd., $1.25; Crex rugs, 9 ft. x 12 ft., from $3.50 up. Linoleum, per yard, 75c; Brussels room rugs, 6 ft. x 9 ft., $4.50; matting rugs, 9 ft. x12 ft., $3.90. See our three-room outfits set up on our floor. Prices as low as $88. Phonographs; Carola phonograph plays all records, $9.90; our own make mahogany cabinet talking machine, $46; square piano, $8. Free, a good sewing machine with every 3-room outfit. H. Walker Furniture Co., s. e. cor. 12th and Walnut sts. (c5)

HOUSEHOLD GOODS FOR SALE

Notice, Furniture Buyers
Pay cash in 30, 60 and 90 days and save 50 per cent on your furniture, rugs and stoves. LANGAN BROS., 18th and Washington. (c83)

LANGAN'S BARGAINS
We handle a line of new sample furniture we purchased from large factories on which we can save customers at least 30 per cent. We also have a great lot of furniture taken from storage. Your wants can be supplied from kitchen to parlor. Terms, 30, 60 and 90 days. EDW. A. LANGAN FURN. CO., Bomont 399. Cen. 5053. 2004 Morgan. (c8)

New and Slightly Used Household Goods for Sale or Exchange
Cash or time. If you have any old furniture to exchange, ring Olive 4579 or Central 5227R. We are located in the downtown but not high-rent district, which, of course, accrues to your advantage. We furnish a 3-room outfit for $96.50; $8 cash, $1.50 a week. An 8-piece Jacobean dining-room suite, $99.50; 8-piece golden oak and fumed oak at $46.50; 3-piece golden oak bedroom suites at $52.50 and $95; dressers, $17.50; chiffoniers, $15; beds, $3.50 up; 9x12 rugs, $12.50 to $27.50; sideboards, $8.50; kitchen cabinets, $19.45; chairs, $1.25; heating stoves, $12.25; gas ranges, $6.50 up; coal ranges, $41.50; and many slightly used odds and ends at a clean-up sacrifice price. WALKER-ARMSTRONG HOUSE FURN. CO., 1306 Olive. Opp. Public Library. (c14)

ANIMALS

CALF—For sale, fine heifer, part Jersey. Colfax 367. 8640 Drury Lane. (c5)

WILL sell beautiful Llewelyn setter; thoroughbred; 9 months old; not gun shy; complete from Fleet Foot Kennels; have no place to keep her; also single-barrel, 12-gauge shotgun. Call Forest 4626M. (c4)

CLOTHING

WANTED

APPAREL Wtd.—Men's suits, overcoats; best prices; don't sell before seeing me. R. Sol, 1406 Cass av. Tyler 2833; Central 8151R. (c12)

APPAREL Wtd.—Quick; men's suits, overcoats; ladies'; pay up to $30; also rugs, furniture. Phillips Co., Delmar 50R, Grand 3251W. (c8)

APPAREL Wtd.—Or men's suits, overcoats, ladies' dresses; need badly; pay up to $25 suit; need to ship South; auto will call. Delmar 865, Forest 767. 4426 Page. Joe Gelber (c8)

RAIN CAPE Wtd.—Suitable for bicycle wear; secondhand if good condition. Box A-286, Post-Dispatch.

BUYER of ladies' and gentlemen's secondhand clothes, overcoats, suits and pants; also shoes, hats and all kinds of ladies' clothes; pay highest prices. Phone Lindell 3135. H. Appelman, 1329 Whittier. (c8)

CLOTHING Wtd.—Pay highest prices. See Nessenfeld, 3314 Olive. Bomont 3021, or call at once. (c8)

A HIGH PRICE FOR CLOTHING.
For Texas shipment; 25,000 men's, boys' suits, overcoats, pants, shoes, hats; ladies', pay up to $29; don't sell until you see us.
TEXAS SHIPPING CO., 926 S. Vandeventer av. Grand 3251W. Delmar 50R. (c8)

FOR SALE

BROADCLOTH SUIT—For sale; size 38, worn twice; gave $50, will sell for $25. 4026 St. Ferdinand.

CAPE—For sale, beautiful fur cape, with tails and paws; will sacrifice. 5935 Kingsbury, 1st floor west. (c)

COAT—For sale; lady's muskrat, seal trimming. 5121 McKittrick.

FURS—For sale; coatee, Kolinsky leveret cape and muff; also black animal set. 3830 Delmar.

LADY'S SUIT—For sale, beautiful nigger brown velour, size 36, worn just once; paid $49.50 for it at Grand-Leader; will sell for $35. Box A-274, Post-Dispatch.

OVERCOATS—For sale, two beautiful gents' overcoat; lady must sell; $14 each. Upstairs. 3856A Olive.

OVERCOAT—For sale, and man's suit, size 42; lady's good, heavy, warm coat, size 38, reasonable; no dealers. Grand 3826M. 3931 Shaw.

SHOES—For sale, new, tan, white kid top, 4B, $3; also black winter coat. Cabany 4938W.

VELVET COAT—For sale, $10; chinchilla, $6; girl's coat, $3. 4130 Flad.

UNREDEEMED CLOTHING, shoes, hats; big values. Jefferson Loan Co., 321 N. Jefferson av. (c8)

$1 A WEEK will buy a genuine diamond ring, stud, la valliere, bracelet, watch, wrist watch. Loftis Bros., 308 N. 6th st. (c8)

RAILROAD MEN, ATTENTION!
Salvage sale slicker coats, pants, $5 coats slightly damaged, 75c.
AMERICAN SALVAGE CORP., 2809 Chouteau av. (c8)

GOLD AND SILVER

ABSOLUTELY best cash prices; old gold, silver, platinum; will call. H. Miller, 3 N. Broadway. Central 3275; Olive 5471. (c8)

HIGHEST price for gold, old jewelry, broken false teeth. Miller, 703½ Market. (8)

HIGHEST cash prices paid for old gold, silver and diamonds. Sternberg, 800 Franklin av. (c8)

H. MILLER will pay for diamonds, the next 30 days, $200-$300 per karat; we buy all the way up to 10 karat. 3 N. Broadway. (c8)

MARKET value paid for old gold, jewelry, silverware, watches, diamonds, etc. Pennsylvania Smelting and Refining Co., 210 N. 10th st. Olive 3663; Central 4038L. (c8)

CASH paid for old gold, silver, platinum, diamonds, old false teeth, with or without gold. S. Smith & Co., 513 N. Grand, opp. Metropolitan Bldg. Lindell 1720. (c15)

CASH paid for old gold, silver, platinum, diamonds, broken jewelry; up to $20 for old false teeth. Phone Olive 1243. Miller's, 1322 Olive st. (c8)

JEWELRY—WATCHES

CASH paid for diamonds, any size; any amount. S. Smith & Co., 513 N. Grand. (c8)

DIAMOND RINGS—For sale; gent's fine white, ⅝ carat, $50; lady's blue-white Tiffany, ½-carat, $35; new Colt's automatic revolver, .45 caliber, holster, etc., Government model, $50. 1915 Sullivan.

PAWN TICKET—For sale; $75; responsible party has pawn ticket on diamond and platinum bar pin, pawned for $250, with interest paid to date. 9 beautiful diamonds. Box B-333, Post-Dispatch. (c6)

H. MILLER will pay for diamonds, the next 30 days, $200-$300 per karat; we buy all the way up to 10 karat. 3 N. Broadway. (c8)

ON CREDIT—Diamonds, watches, jewelry, specially selected fine, brilliant diamonds; your choice of rings, ladies' or men's; studs, earscrews, any style mountings. Lowest prices. It is easy to open a charge account with us; everything confidential. Loftis Bros. & Co., 2d floor, 308 N. 6th st. (c8)

PATENTS

E. J. LARSON, patent attorney. Advice and folder free. 816 Wainwright Bldg. (c8)

INVENTIONS COMMERCIALIZED—Models made, patents obtained; free booklet. Fisher Mfg. Co., 2048 Railway Exchange Bldg., St. Louis, Mo. Est. 1898. Olive 4236. (c83)

MANUFACTURERS and inventors, let us figure with you when in need of drafting of any description; we have the best-equipped engineering department in the city; our work is first-class and prices right. Central Machine Works, 1911 N. 12th st. (c83)

POULTRY AND BIRDS

WYANDOTTE STOCK—Martin's Keeler-Seaver strain; winners wherever shown; inspection invited. Wright Ball, O'Fallon, Ill., R. R. No. 2.

SAFES

SAFES—New and secondhand. John Bauman Safe Co., 4th and St. Charles. (c14)

SAFES—For sale; Herring, Hall, Marvin safes are better made. See Howe Scale Co., if you want fire and burglar protection. 409 N. 4th st. (c8)

TYPEWRITERS AND ADDING MACHINES

ADDING MACHINES—For sale; Universal, $60. 918 Victoria Bldg. (3)

MOST complete line, all makes, repairs, rentals. Union Typewriter Co., 111 N. 9th. (c36)

TYPEWRITER—For sale; Smith Premier, No. 4. Call Forest 4495R. (c)

TYPEWRITERS—Selling any make; repair, rental. Fletcher Typewriter Co., 321 Holland Bldg., 211 N. 7th. (c55)

TYPEWRITERS—For sale; Underwood, Oliver, Smith, Remington; $15, $25, $50; rentals, 3 months, $5 upward. St. Louis Typewriter Exchange, 211 N. 10th st. Main 1162; Central 4889. (8)

RENT A TYPEWRITER.
Visible model, three months, $10 and up; nonvisible, 3 months, $6; initial payment applies if purchased.
AMERICAN WRITING MACHINE CO., Main 4413, Central 1215. 807 Pine. (c80)

TYPEWRITER
$49 Brand-new, latest model Oliver 9; fully guaranteed; standard keyboard; exactly the same machine used by largest industries. Direct from factory. Former price $100. Before getting even a secondhand, rebuilt or rental machine, investigate latest Oliver plan to save $51. Easy payments if you wish. Price Jan. 1, $57. Telephone or call Oliver Typewriter, F. H. Baier, 628 Century Bldg. Bell Main 2965, Central 2781.

SEWING MACHINES

SEWING MACHINE—For sale, drophead, $12. Cabany 4938W. (c)

SEWING MACHINE—For sale; Singer drophead; $7.50. 4050 Chouteau av. (c35)

SEWING MACHINE—For sale, drophead Singer; bargain, $20; also one, $10. 3310 Olive st.

STORE AND OFFICE FIXTURES

BUTCHER FIXTURES Wtd.—To buy. Call Sidney 4106.

CASH REGISTERS—We buy and sell rebuilt National cash registers; see us before selecting; we sell only perfect machines at right prices. Howe Scale Co., 409 N. 4th. (c8)

DESKS—For sale, two oak sanitary flat-top desks, 3½x2¼; both, $25; big bargain. A. J. Zimmerman, Forest 888; Delmar 1100. (c5)

HORSES AND VEHICLES

FOR SALE

HORSE—For sale; small; big bargain. Call at once, 3157 Sheridan. (c3)

HORSE—For sale, wagon and harness; will sacrifice. Call Delmar 718, Forest 330.

HORSE—For sale; large; pulls 50 bushels of coal; $35. 3827 St. Ferdinand.

HORSE—For sale, and plumber's wagon. 4061 Easton.

HORSES—For sale, two horses, one $35, one 8-year-old draft horse, for $125. 2009 N. Broadway. (c5)

HORSES—For sale; on account of installing truck; we have 10 or 12 good draft horses. Columbia Box Co., 1900 North Market. (c8)

HORSE—For sale, spotted; in good condition; sound; works single or double; cheap. 2219 Gravois.

HORSE—For sale, nice-looking, for light delivery; cheap; or will exchange. 3852 Olive st. (c4)

MARE—For sale; bay. 2001 S. Jefferson. (3)

MARE—For sale; fat; chunky; $22; work horse, $22; large mule, $28. 3910 Garfield.

MARES—For sale, 4 large, young farm mares; two in foal; double harness; taken in trade for machine. Motor Co., 3114 Cass.

MARES—For sale, team of mares, weight 2400, with double harness, outfit $90. Jefferson Produce Co., 2520 S. Jefferson.

MULES—FOR SALE—15; HYDRAULIC-PRESS BRICK CO., KING'S HIGHWAY AND NATURAL BRIDGE. (c4)

WAGONS—For sale; several drop-bottom dump wagons, in good condition; price right; good buy for contractor. Apply at Union Electric and Power Co., 19th and Gratiot av. (c3)

MACHINERY

WANTED

MOTOR Wtd.—7½-h. p., a. c., single phase; Century preferred. Box K-319, P.-D. (c80)

FOR SALE

BOILER TUBES—For sale; 4-inch by 16 ft.; $5 each. W. M. Koch, 406 N. Main st. (c4)

BOILER—For sale; good, used, 330 h. p., Heine water tube boiler; Maryland Casualty Co. inspection; ready for immediate delivery. Monsanto Chemical Works, 1800 S. 2d st. (c8)

CRANE—For sale, 20-ton industrial 8-wheel locomotive crane; 40-ft. boom, 1½-yard bucket; fine condition; immediate shipment. Walter A. Zelnicker Supply Co., St. Louis, Mo. (c)

ELECTRIC MOTOR—For sale; 7½ h. p., a. c., 3-phase, 60-cycle, 220 volts. General Engineering and Mfg. Co., 3759 Laclede. (c5)

ELECTRIC repairing, motors, elevators and wiring; all work guaranteed for 1 year; prices lower. Peerless Inspection Co., 1216 Pine; both phones. (c8)

FELLING MACHINE—For sale; Union Special; also 2 United States Hoffman pressing machines, style 5-a; also 84 feet cutting tables, 56 inches wide. Will sell part or all. Box K-159, Post-Dispatch. (c4)

MOTORS—For sale, a. c. and d. c., electric wiring and repairing. St. Louis Electric Co., 905 Morgan. Central 2732L. (c4)

MOTORS—For sale; 10 to 25 per cent reduction on new and used motors, 1 to 300 h. p.; immediate delivery. Wiswell, Olive 6370. (c80)

MOTORS—For sale; new a. c. single-phase motors, ¼ h. p., $45; ⅓ h. p., $55; 1 h. p., $77; 2 h. p., $110; also used d. c. and a. c. for sale or rent. We do wiring, repairing and installing. Acme Electric Co., 221 Market st. (c80)

PAPER CUTTER—For sale; Sheridan 56-inch; old style; very cheap. Mack-Elliott Paper Co., 309 Valentine. (c1)

TANK—For sale; hot water storage; 250 gallons capacity. East 43 or St. Clair 72L. Room 235 Murphy Bldg., East St. Louis. (c4)

MACHINE SHOP WORK

MACHINE SHOP WORK Wtd.—For planer, 36x36x10 ft.; lathes, up to 24"; shapers, up to 15". General Engineering and Mfg. Co., 2761 Laclede av. (c83)

LIGHT milling and stamping work wanted. Models and dies made. Fisher Mfg. Co., 2048 Railway Exchange. Phone Olive 4236. (c83)

CENTRAL MACHINE WORKS
1911 N. 12th st., Tyler 1855, Central 538. Contractors, designers and builders of special machinery, dies, jigs, tools and fixtures. Manufacturing of every description in large or small quantities. (c83)

AUTOMOBILES

Solid agate, 15c line, minimum 30c. Discount 1c per line on three or more insertions.

FOR HIRE

FOR HIRE—Ford limousine, King's highway service, $1.25. Forest 537. (6)

FOR HIRE—Trucks, long distance hauling. Sidney 4557. 3338 Wisconsin av. (8)

FOR HIRE—5-passenger touring car; hour, day, week, trip; owner driver; anywhere, any time; lowest rates. Jack, Colfax 1523, Central 5736R. (7)

MOTORING to Miami, Fla., with 3 7-passenger cars, traveling slow; room for 8 passengers at $50 each. Call Grand 2599. 1145 Lawn av. (c8)

MOTOR TRUCKS FOR HIRE
GUNN TRANSFER CO., 17th and Walnut sts. Olive 81, Central 773. (c80)

REPAIRING, ETC.

BERRY Auto Repair—Quick service; garaging, storage. Lindell 2125. 3910 Washington. (36)

GUARANTEED vulcanizing quickly done for less money; casings 75c and up; tubes 25c and up; will call for work if wanted. Yankee Tire and Rubber Co., 4353 Warne. Central 5736R, Colfax 1522. (c7)

WANTED

AUTOMOBILES Wtd.—New or old; any condition. Forest 8275. 917 Walton av. (80)

AUTOMOBILE Wtd.—Any kind; cash. Call day or night. Lindell 472W. (c2)

AUTOMOBILES Wtd.—All kinds; highest prices. Standard Auto Salvage Co., 3931 Olive st. Lindell 2349, Delmar 1020. (c8)

BUICK Wtd.—6-cylinder roadster or touring car; state model, condition, mileage run, all details, and also lowest cash price. Box B-330, Post-Dispatch. (c4)

DODGE COUPE Wtd.—1917, in good shape. 2720 Indiana.

FORD COUPE Wtd.—Will pay good price. Central 928. Bomont 1126. (c8)

FORD Wtd.—Touring car; 1918 model. Call Victor 2683L. (4)

FORD TRUCK Wtd.—For my equity in single flat; incumbrance $1800; rent $25. (c4)

FORD TRUCK Wtd.—For my equity in single falt; incumbrance $1800; rent $25. Box R-382, Post-Dispatch. (c5)

MONEY loaned on automobiles; no mortgage. Auto Auction Co., 1210 Olive st. (c8)

PAY best prices for old automobiles; any condition. M. Hofstein, 2920 Sheridan. Central 9860L. (c8)

SELL us your old cars and buy new ones, because the war is over and it will pay you to call us first. 3026 Dickson st. Central 8817R. Bomont 2128R. (c8)

CABRIOLET

HUDSON—For sale, cabriolet; paint like new; motor in excellent condition; cheap for immediate sale; cash. 5127 Cabanne. (83)

WINTON—Cabriolet; 1916 model; newly painted; new tires, wire wheels; A1 mechanical condition; price right. 1801 Pine st.; Bomont 798, Central 1561.

1918 PAIGE
6-Cylinder.
Cabriolet.
NEWELL MOTOR CAR CO.,
2621 Locust St.
Bomont 2600. Central 2775. (c4)

COUPES

FORD—For sale; 1917 coupe; first-class running order; starter, demountable wheels. 2815 Locust. (c3)

AUTOMOBILES

COUPES

CHANDLER COUPE—For sale; beautiful 4-passenger, in practically new condition; with new tires all around; will sacrifice for quick sale. Phone Forest 7929, or address Box B-338, Post-Dispatch. (c)

FORD COUPE—For sale; late models; demountable wheels; absorbers; extra equipment; cheap. 3314 Pine. (4)

FORD—For sale, 1918 coupe; electric lights, starter and demountable wheels; $725. 4140 Olive. (c)

FORD—For sale; coupe; 1918; with every extra that can be put on it; the finest one in town; will sell at a bargain. 3027 Locust. (c8)

FORD—For sale; 1917 coupe; will sell for $650; equipped with starter, etc.; first-class condition; just the car for winter. Call Mr. Kranke. Olive 5121. (c8)

HUPMOBILE COUPE—For sale; 32; starter and lights; good condition; must sell; sacrifice; price $400. 3121A N. Union. (8)

MARION—For sale, coupe; owner drafted; new tires; first-class condition; bargain. Car can be seen at Brock Garage, 4390 Olive. (c83)

COUPE—For sale, small, 4-passenger, electric starter and lights, spotlight, hood and radiator covers, demountable rims, extra tires, clock, heater; big bargain, $750; price includes one year fire and theft insurance, license, tools, teaching; will take 12 monthly notes. See car day or night. Missouri Garage, 3944 Olive, Lindell 6015. Ask for Mr. Farrell. (c5)

LIMOUSINES

FORD LIMOUSINE—For hire; $1.25 per hour. Forest 1565. Delmar 2172L. (100)

PACKARD—Limousine; twin six; like new; tires in good condition, mechanically perfect; will be sold at a great sacrifice. 1801 Pine st. Bomont 798, Central 1561.

ROADSTERS

FORD—For sale, roadster, like new; 4 new tires; best running car in city; sacrifice, $375. B. & H. Co., 2108 Olive. (c8)

FORD—For sale; roadster; late model; extra nice condition; $335; $10 extra if you want a year's time. Morris, 3327 Locust. (c)

FORD—For sale; roadster; in fine condition; 1917; will sell at a sacrifice. 3027 Locust. (c8)

FORD—For sale, roadster, 1915 model; newly painted, fully equipped, perfect condition. 2022 De Kalb st.; Victor 519. (c5)

PAIGE—For sale, roadster, Meadow Brook model; rebuilt, painted, new top with winter curtains; fully equipped. 2022 De Kalb. (c5)

SCRIPPS-BOOTH—For sale, roadster; like new; excellent condition; new tires; bargain. 3016 Iowa.

ROADSTER—Here is a chance to buy a late model car, with good tires and fine running condition; price $750, terms. See Mr. Lofland, 2217 Locust st.; Bomont 41, Central 3683. (c8)

1917 DORT
Chummy Roadster.
NEWELL MOTOR CAR CO.,
2621 Locust St.
Bomont 2600. Central 2775. (c4)

1916 STUTZ
Bear Cat Roadster.
NEWELL MOTOR CAR CO.,
2621 Locust St.
Bomont 2600. Central 2775. (c4)

1917 Chandler
6-Cylinder.
Chummy Roadster.
NEWELL MOTOR CAR CO.,
2621 Locust St.
Bomont 2600. Central 2775. (c4)

1918 STEARNS
Chummy Roadster.
Guaranteed.
NEWELL MOTOR CAR CO.,
2621 Locust St.
Bomont 2600. Central 2775. (c4)

SEDANS

FORD—For sale, sedan, 1918, Genemotor starter, demountable wheels, bumper, speedometer, extra set wire wheels; $900 cash. Cabany 270, Delmar 1247, 5758 Etzel av.

TOURING CARS

BUICK—For sale, touring, 5-passenger; Kelly-Springfield tires, winter storm curtains; $875; terms. See Mr. Lafland, 2217 Locust. (c8)

CADILLAC 8—7-passenger touring; good tires; first-class running condition. 1801 Pine st. Bomont 798, Central 1561.

CHALMERS—For sale, 6, 1917, with winter top, new tires; first-class condition; a bargain; call. Missouri Auto Top Co., 505 N. Channing av.; Central 5803. (5)

CHALMERS—1917 touring car, first-class running order; mileage, 2800; can be bought right. 1801 Pine st. Bomont 798, Central 1561.

CHANDLER—7-passenger touring; newly painted, wire wheels, good tires; a high-class car at a very reasonable price. 1801 Pine st. Bomont 798, Central 1561.

CHANDLER—For sale; 1917, 7-passenger; perfect mechanical condition; top, curtains, upholstering, paint like new; two new tires extra; $1000. Grand 2599W. 1145 Lawn av. (c4)

COLE—For sale; have 1917 7-passenger, in good condition; $850; cash takes it. Box R-391, Post-Dispatch. (c77)

FORD—For sale, touring car, reasonable; good as new. Call Tyler 1179W. (c5)

FORD—For sale, touring car; just like new; bargain. 2815 Locust. (c8)

FORD—For sale; touring car; 1917; looks like new; $425. 3027 Locust. (c8)

FORDS—For sale 10 1918 new Ford touring cars for sale. 4902 Manchester. (c4)

FORDS—For sale, touring cars, 6, brand-new, 1918; right price. 3114 Cass av.

FORDS—For sale, 6 touring cars, 1917 and 1918 models, slightly used. 3114 Cass av.

FORD—For sale, touring car; bargain. 2815 Locust. (c8)

FORD—For sale, 1917 touring car or chassis; cheap. 4140 Olive. (c8)

FORD—For sale, truck, slightly used; part cash. Call Cabany 2002W, after 6 p. m. (c4)

FORD—For sale, touring car, 1918 model, driven 350 miles; best bargain in town. B. & H. Co., 2108 Olive st. (c8)

FORDS—For sale; six touring cars; 1917-1918; some new ones; extra equipment; demountables; $375 up. 3314 Pine. (c4)

FORDS—For sale, 10 touring cars, 1917-1918, some like new; some demountable rims, $340 up. 3631 Easton. (8)

FORD—For sale; touring; new body and fenders; pretty little car; $325; $100 down, year on balance. 3327 Locust st. Ask for Mr. Morris. (c)

FORD—For sale; touring; almost new Ford car; Yale lock, Wagner lens, cut-out, demountables, shock absorber, one-man mohair top, 3½ nonskids all around; very swell turnout, and just like new; $175 down, year on balance. Morris, 3327 Locust st. (c)

HAYNES—For sale. Little six touring, 1917 model; fine shape; must sell. 4432 Olive. (c3)

HAYNES—For sale; 37; 4-passenger; new tires; Dorris 7-passenger, rebuilt, repainted, new top; guaranteed; Studebaker coupe; fine condition; repainted. Dorris Motor Car Co., 4100 Laclede. (c84)

HUDSON—For sale, super six, 7-passenger, excellent condition, good as new, extra equipment. 4729 Northland, formerly Kennerly. Forest 8626. (1)

HUPMOBILE—5-passenger; run 4700 miles; new tires; big bargain. 1801 Pine st. Bomont 798, Central 1561.

KISSELL KAR—For sale, 1916, 5-passenger, 4-cylinder; cannot hear motor run; paint and tires like new; run only 9000 miles; real bargain for someone; see this, make offer. Phone Forest 2913W. (5)

LOZIER—Owing to sickness I am compelled to sacrifice my touring car worth at least $1000; to make quick sale I offer it for $450; tires alone worth $450. Ask for Christy, 1619 Lafayette av., Wide Way Garage.

MAXWELL—For sale; 1918 touring car; cheap. 1117 Gaty, East St. Louis, Ill. (4)

PACKARD 3-25—7-passenger, touring; new paint, new tires; A1 condition. 1801 Pine St. Bomont 798, Central 1561.

Pierce-Arrow
4-Passenger Car, Cheap.
NEWELL MOTOR CAR CO.,
2621 Locust St.
Bomont 2600. Central 2775. (c4)

AUTOMOBILES

TOURING CARS

SAXON 6—For sale; Stearns 4, late 1917 tourings; sacrifice; half terms. 108 N. 15th st. (c5)

WINTON—1916, 7-passenger, good condition; new paint, classiest car in city. 1801 Pine st. Bomont 798, Central 1561.

TOURING CAR—For sale; self-starter, electric lights; late model. Victor 1659L. (4)

TOURING CAR—For sale; 5-passenger; e. l. and s.; good mechanical condition. Dr. Rode, Grand 799 or Grand 5445W. (4)

AUTOMOBILE—5-passenger; best offer takes it. 7600 Page av., Terminal R. R.

1918
6-Cylinder.
Studebaker Touring Car.
NEWELL MOTOR CAR CO.,
2621 Locust St.
Bomont 2600. Central 2775. (c4)

TRUCKS

DORRIS—For sale, 2-ton truck, with cab and long, covered furniture body; owner has instructed us to take first reasonable offer. Western Automobile Co., Euclid and Washington. (c80)

FORD—For sale, truck; used short time; bargain. 2815 Locust. (c4)

FORDS—For sale, new trucks; immediate delivery. 2815 Locust. (c5)

FORDS—For sale, trucks, 1½-ton; new; easy payment. 2815 Locust. (c5)

FORD TRUCK—New. Call at 3867 S. Grand. (c8)

FORD—For sale, truck; express body; $375. 2815 Locust. (c5)

FORD—For sale; 1917 model; delivery body, demountable rims; A1 condition; cheap for cash. Woodland Garage, 5000 Gravois. (3)

FORD DELIVERY—For sale; 1917; inclosed body; good condition. 3639 Olive; phone Lindell 2726. (80)

FORD TRUCKS—NEW, $25 PER MONTH, LARGE OR SMALL; ANY STYLE BODY; IMMEDIATE DELIVERY. 2320 OLIVE. (c8)

FORD—For sale, 1918, with light commercial delivery body; good as new. Bailey, 2117 Olive st. (c)

FORD TRUCKS—For sale; new and used; immediate delivery; convenient payments. Bailey, 2117 Olive st. (c36)

FORD TRUCKS—For sale; new; ½-ton, 1-ton or 1¼-ton; complete, with any style body wanted; liberal terms. Barnett Sales Co., 2815 Locust. (c8)

FORD TRUCK—For sale; internal gear drive 1-ton demonstrator; will sell as a chassis or with body; one year to pay if wanted. 3027 Locust. (c6)

FORD—For sale, delivery truck; almost brand-new; electric lights, starter, speedometer, Yale lock, demountable rims, etc.; all-weather car, for any kind of business; big bargain for cash today. 3016 Iowa.

STUDEBAKER—For sale, truck, 1917 model; needs some repairs; must sell, $200; or exchange for what have you? 2413 N. Broadway. Tyler 2160. (c4)

TRUCK—For sale; 3000-lb. truck; new; terms if wanted. 2815 Locust st. (c5)

TRUCKS—For sale; Ford chain drive in 1 and 2-ton demonstrators; will sell at a bargain and give some liberal terms. Dearborn Truck Co., 3027 Locust. (c6)

TRUCKS—For sale; Dorris 2-ton worm drive rebuilt; good as new; guaranteed; Ford with covered body; Reo 2-ton with stake body. Dorris Motor Car Co., 4100 Laclede. (c34)

AUTOMOBILES—MISCELLANEOUS

CHEVROLET—Baby grand, 1916; cheap for cash. David M. Guthrie, 1723 Locust, or Warwick Hotel. (c4)

DODGE—For sale; 1917; A1 condition; bargain; Johnson lock; extra tires, etc.; will sacrifice if sold this week; first reasonable cash offer accepted. 3627 Juniata. (c4)

FORDS—For sale; the finest selection in the city; cars that can be bought right; it will pay you to see them. 3027 Locust. (c6)

OLDSMOBILE—For sale, 1918 model; new tires; car in A1 mechanical condition; run 11,000 miles; must sell today. Car can be seen at 4390 Olive. (c83)

OVERLAND—For sale, Country Club 90; used six months; fine condition; bargain. Box B-335, Post-Dispatch. (c)

SMALL CARS
HUPMOBILE 32, 5-passenger.
OVERLAND, roadster, starter.
STUDEBAKER, like new.
STUDEBAKER 25, overhauled.
JACKSON, starter.
FORD Cab.
FORD Touring.
FORD Roadster.
FORD Touring, winter top.
ALLEN, 5-passenger.
HUDSON, 5-passenger.
SCRIPPS-BOOTH Roadster.
PAIGE, 5-passenger.
OAKLAND, SIX, 5-passenger.
INTERSTATE, 5-passenger.
CHEVROLET, 5-passenger.
ELECTRIC Coupe, 4-passenger.
VELIE Roadster, rebuilt.
VELIE, rebuilt; winter top.
VELIE AUTOMOBILE CO. OF ST. LOUIS
Bomont 291, Central 6968, 3021 Locust. (c)

FACTS ABOUT Used Cars

To the buyer who wants to get a dependable used car at the right price, we suggest a visit to the

HUDSON-PHILLIPS USED CAR DEPT.

Because: We have the greatest display of used cars in the West. These cars are in good mechanical condition throughout—some cannot be told from new. In our selection we have Sedans, Cabriolets, Touring Cars and Roadsters. Prices range from $100 to $1500.

TERMS IF DESIRED.
1917 HUDSON SUPER-6 TOUR.
1916 HUDSON SUPER-6 TOUR.
1916 HUDSON SUPER-6 ROADSTER, painted stand. blue.
1913 HUDSON 6-54 COUPE.
1915 HUDSON 6-40 TOURING.

OTHER MAKES.
Jackson 8-cyl., 7-pass.
Overland Chummy Roadster.
Chandler Coupe.
Studebaker Touring.
Haynes Touring Car.
Pathfinder Sedan and Touring.
Studebaker Roadster.
Cole Touring.
Vim Truck.
Diamond T 1-ton Truck Chassis.

Ask for Mr. Bryant or Mr. Prendergast.
HUDSON-PHILLIPS
USED CAR DEPT.,
3319 LOCUST ST.
Bomont 3100. Central 7430.

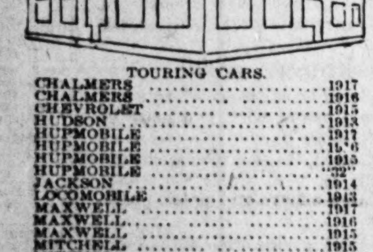

TOURING CARS.
CHALMERS 1917
CHALMERS 1916
CHEVROLET 1915
HUDSON 1913
HUPMOBILE 1917
HUPMOBILE 1916
HUPMOBILE 1915
HUPMOBILE .... "32"
JACKSON 1914
LOCOMOBILE 1913
MAXWELL 1917
MAXWELL 1916
MAXWELL 1915
MITCHELL 1915
MITCHELL 1912
MOLINE-KNIGHT Demonstrator.
MOLINE-KNIGHT 1914
OAKLAND 1914
OLDSMOBILE 1915

ROADSTERS.
BUICK 1916
HUPMOBILE 1917
HUPMOBILE .... "32"
MARION 1914

SEVEN-PASSENGER.
BUICK 1917
CHALMERS 1917
HUPMOBILE 1916
MITCHELL 1916
NATIONAL 1914
STUDEBAKER 1917
STUDEBAKER 1913

CLOSED CARS.
HUPMOBILE SEDAN 1916
MAXWELL SEDAN 1916

TRUCKS.
DENMO 1917
FORD LIGHT DELIVERY 1917
FORD FORM-A-TRUCK 1916
VELIE (¾-T) 1915
WEBER IMPT. & AUTO. CO., 1900 Locust.

AUTOMOBILES

AUTOMOBILES—MISCELLANEOUS

RENEWED FORDS
1917 Runabout, $350.
1918 Runabout, $425.
1917 Touring, $400.
1917 Touring, $525.
1918 Touring, $550.
1918 Touring, $600.

Several of the above cars are equipped with demountable wheels, shock absorbers, speedometer, tire carriers, etc.

All of the above cars are in A1 condition; all but two having been overhauled in our shop. They are guaranteed to give service and satisfaction. We accept as part payment any other Ford, and can give you deferred payments on the balance.

THE KRAUSE MOTOR CORP.
Gore and Lockwood avs., Webster Groves, Mo. Benton 1300; Webster 28. (c4)

ACCESSORIES PARTS ETC

BODY—For sale, Ford 1917 delivery body. Accurate Laundry Co., 2600 Pine st. Central 6622R.

BODIES—For sale, several well-built, closed bodies, suitable for Ford or electric chassis; can be purchased at right price. Apply at Union Electric and Power Co., 19th and Gratiot. (c3)

CAB Wtd.—For two-ton Aalco truck. Delmar 2177X. 2519 N. Prairie. (4)

FORD BODIES—For sale; touring and roadster; new and used. Dearborn Truck Co., 3027 Locust. (c6)

FORD Touring Bodies, absolutely new, complete with top curtains and windshield, $140. RIEFLING'S, authorized Ford dealers, 2333 S. Jefferson. (c8)

GARAGES—For sale, newest make portable, at low price; patent applied for. 4237 Iowa av. Sidney 3836W. Victor 3390L.

OIL TANKS—For sale, 4 large Bowser, $350; will sacrifice for $175; must be sold at once. Call or write M. Krupin, 2218 Franklin. (c4)

STUDEBAKER—For sale, one closed panel body delivery truck, in first-class condition. Boyd's, 6th and Olive sts. (c)

TIRES Wtd.—Secondhand; quickly; highest prices paid. Yankee Tire and Rubber, 4353 Warne. Central 5736R, Colfax 1522. (c7)

TIRES BOUGHT—Will buy your old tire if in serviceable condition; pay top prices. The Wagner Tire Co., formerly Universal Tire Co., 3216 Locust st. (c8)

TIRE SALE—Seconds, standard makes; lot vulcanized tires, selling for charges; also prices. Wagner Tire Co., formerly Universal Tire Co., 3216 Locust. (c8)

MUSICAL

Solid agate, 15c line, minimum 30c. Discount 1c per line on three or more insertions.

MUSICAL INSTRUCTION

PUPILS Wtd.—Violin, ukulele, mandolin, guitar, clarinet, piano. 5102 Kensington. Forest 6871J. (c)

PUPILS Wtd.—Piano, vocal, violin, mandolin; popular, classical. 5044 Enright. Forest 2834J.

WORDS set to music, music to words; manuscripts and scripts revised and published. 422 Holland Bldg. (c)

RAGTIME (Jazz) in 20 lessons or money back; piano, ukulele, voice. Christensen Schools, 503 Holland Bldg.; also Odeon Bldg.; booklet mailed free. Olive 2972. Central 3564L. (c8)

RAGTIME or orchestra piano playing; absolutely guaranteed in 18 lessons; violin and mandolin also taught; open daily; Monday, Tuesday, Wednesday and Friday evenings. Grand 5153. Ollendorf School, 3953 Juniata. (c35x)

TUNING AND REPAIRING

E. J. WHITE, 1729 California, formerly head tuner, Smith Piano Co. Both phones. (c83)

SCHUBERT & SON, 2607 Franklin av., free estimates on tuning, repairing and refinishing. Bomont 171, Central 1571. (c56)

$1.50 TUNING, repairing; factory man. Victor 153L; Sidney 2869. Shop, 3410 California. (c14)

$1.50 TUNING, pianos, players; first-class repair work guaranteed; 25 years' experience. H. Kautz, 2529 S. Jefferson; Sidney 970, Victor 2376L. (c14)

$1.50 EXPERT piano tuning; first-class repairing of pianos and player-pianos; reasonable; all work guaranteed. M. Feldman, 2718 Park. Phone Grand 3900; Victor 462L. (c14)

WANTED

H. MILLER pays cash for Victrola records, musical instruments. 3 N. Broadway. (c8)

CASH paid for second-hand musical instruments. Tony Placht, 1001 Pine. (5)

FOR SALE

VIOLIN—For sale, true, clear, for orchestra or solo, $100 value, $50; call any time this week. Dunlap, 3814 West Pine. (4)

PIANO—For sale, fine Jesse French upright, $125. 2500A S. Jefferson.

PLAYER-PIANO—For sale, 88-note mahogany; cheap for cash. 3417 Chippewa. (4)

PIANO—For sale; good condition; price $20. 761 Walton. Phone Forest 5884. (4)

PLAYER-PIANO—For sale; cheap for cash. Box A-315, Post-Dispatch. (4)

PIANO—For sale, $125; cost $300; leaving city. 1412 Academy. (4)

J. & C. FISCHER Upright, $155; splendid opportunity; small terms if desired. AEOLIAN CO., 1004 Olive st. (c5)

PLAYER-PIANO—For sale, beautiful tone; household goods, phonograph; Hudson cabriolet; bargains. 5127 Cabanne (4)

PIANO—For sale; walnut upright; good as new; guaranteed first-class playing condition; cost $400; sell $175 cash. 1421 Rowan.

STEINWAY Upright Piano, positively like new, at $200 saving; terms. AEOLIAN CO., 1004 Olive st. (c5)

POOLE Upright Piano, mahogany case; fine tone and action; bargain at $125; easy terms. AEOLIAN CO., 1004 Olive st. (c5)

$450—HERE'S a dandy player you ought to see; just like new and at $150 discount; you'll not regret it; terms. Beyer's, 17th and Locust. (c37)

WEBER Grand Piano, plain manogany case; latest design; considerable reduction; terms acceptable. AEOLIAN CO., 1004 Olive st. (c5)

PLAYER-PIANO—For sale; $275; 88-note; full size; plain mahogany; put in good condition; fully guaranteed; $8 monthly. Beyer's, 17th and Locust. (c37)

PIANO—For sale; $150 Gabler upright; in very fine condition; put in tip-top shape and fully guaranteed; only $6 monthly. Beyer's, 17th and Locust. (c37)

PLAYER-PIANO—$125; mahogany; 88-note; metal tubing; cost $850; cabinet and 147 rolls; half cash, balance monthly. Box A-75, Post-Dispatch. (5)

WURLITZER
1109 OLIVE

"A BETTER PLAYER-PIANO FOR LESS MONEY

Some rare bargains in slightly used Player-Pianos, Upright Pianos and Grand Pianos on sale tomorrow. TERMS TO SUIT PURCHASER.

PLAYERS.
King, oak $295
Apollo, mahogany 355
Kingston, oak 385
Steinway, ebony 375
Kimball, oak 385
Wurlitzer, mahogany 395
Kingston, mahogany 435

UPRIGHTS.
Standard, mahogany .... $ 95
Mozart, mahogany 135
Hardman, ebony 140
Strad, mahogany 245

GRANDS.
$ 700 Wurlitzer Grand, mahog... $550
$3500 Baby Grand, mahogany.... 795

24 rolls of music and bench included with each Player-Piano.

MUSIC ROLLS.
Lorraine .... $ .85
Everything Is Peaches Down in Georgia .... .90
Christmas Song .... .50
Give Me All of You........ 1.00
Passing Show of 1918........ 1.00
Galli-Curci Rag........ 1.00
Who'll Love You While I'm Gone .90

WURLITZER
1109 Olive St. (c5)

MUSICAL

FOR SALE

$50 TO $200 gives you choice of a splendid cutlay of used pianos; start your children on one; easy terms. Beyer's, 17th and Locust. (c37)

PLAYER-PIANO—For sale, $115; 88-note; metal tubes; mahogany cabinet, bench and 100 rolls; cost $700; half cash, balance monthly; answer quick. Box A-415, P.-D. (4)

PLAYER-PIANO—For sale, $125 mahogany, plain case, in good condition; cost $780; 88-note, metal tubing, 10 rolls, bench and cabinet; $50 cash, balance monthly. Box A-99, Post-Dispatch. (37)

KIMBALL upright, ebony case, $95; excellent value and will give good service for years. CONROY'S (The House That Guarantees All Its Pianos), corner 11th and Olive sts. (c4)

PLAYER-PIANO—For sale, $125; mahogany, metal tubes, 88-note, 136 rolls; cabinet and bench; part cash, balance monthly to responsible party. Box A-416, Post-Dis. (4)

THOUSANDS of 88-note music rolls, 15c and up. AEOLIAN CO., 1004 Olive st. (c5)

PLAYER-PIANO, $195, including music rolls and bench; plain mahogany case; see at once; easy terms. AEOLIAN CO., 1004 Olive st. (c5)

PLAYER-PIANO—Latest 88-note player action; fine condition throughout; wonderful bargain at $295; small terms acceptable; music rolls and bench included. AEOLIAN CO., 1004 Olive st. (c5)

KELSO piano, $155; walnut case upright, nice condition and a good buy; cash or monthly payments. CONROY'S (The House That Guarantees All Its Pianos), corner 11th and Olive sts. (c4)

CAMP & CO., $140; mahogany case, nice tone and a good bargain; cash or monthly payments. CONROY'S (The House That Guarantees All Its Pianos), corner 11th and Olive sts. (c4)

KLEEKAMP player-piano, $465; practically new, as it has been used but little; mahogany case, 88-note, cash or monthly payments. CONROY'S (The House That Guarantees All Its Pianos), corner 11th and Olive sts. (c4)

GEO. STECK upright, $165; rosewood case, medium size, and modern; cash or monthly payments. CONROY'S (The House That Guarantees All Its Pianos), corner 11th and Olive sts. (c4)

EMERSON-ANGELUS, slightly used, $525; this is an 88-note player, mission case, excellent condition; cash or monthly payments. CONROY'S (The House That Guarantees All Its Pianos), corner 11th and Olive sts. (c4)

FRANK STELL, BEST PLACE
To buy; no interest charged; 10 per cent off for cash, with interest and discount, save you $50 to $100. Lester players are best; none better; $500 to $700. 1414-16-18-20-22 N. 16th st. (c8)

TALKING MACHINES

EDISON Diamond Disc Phonograph; like new; bargain; small terms if desired. AEOLIAN CO., 1004 Olive st. (c5)

GREAT bargains offered on used guaranteed, standard make phonographs; easy terms; investigate. Artophone Co., 1113 Olive st. (c36)

PHONOGRAPH—For sale, almost new; household goods, player-piano; Hudson cabriolet; bargains. 5127 Cabanne. (4)

VICTROLA—For sale, Victor, with 24 selections; sell at big bargain. H. T. Hoxley, 910 Olive.

VICTROLA—For sale; $150 size; beautiful mahogany cabinet; like new; bargain; $65. 3945 Washington. (5)

RECORD EXCHANGE

RECORDS bought, sold and exchanged. Record Exchange, 1006 Pine st. (c14)

RECORDS—For sale; double disc; latest songs and dances; 35c each, or 3 for $1; open Sunday and evenings. 1414 Franklin. (c4)

ROOMS and BOARD

For rent, city, solid agate, 10c per line. Wanted, Hotels, Roommates, Country and Suburban Board, 15c per line. Room Agencies, 25c per line. Discount 1c per line on three or more insertions.

ROOMS FOR RENT—CITY

MISCELLANEOUS

ROOM—A pleasant room; all conveniences; private; gentleman. Box K-335, P.-D.

ROOM—Nicely furnished, large, steam heat, hot water, no other roomers. Forest 7163. (4)

CENTRAL

BELL, 3513—Furnished rooms for light housekeeping; steam heat, hot water, electricity, phone.

CHOUTEAU, 1756—Clean, furnished housekeeping room; gas, bath, phone; four car lines.

FRANKLIN, 3511—Steam-heated rooms; all conveniences. (3)

FRANKLIN, 3504—Three beautifully furnished connecting rooms; housekeeping; all conveniences. Lindell 1735W.

LINDELL BL., 3530—Handsomely furnished south room; electric; phone; owner's home. (3)

LOCUST, 3127—Clean, modern, steam-heated rooms, 75c a day, $3 a week up. (c8)

LOCUST, 2804—Clean, front housekeeping room, furnace heat; reasonable.

MARKET, 814-16—Light housekeeping, $2; other rooms, $1.25 up. (3)

PINE, 3515—Housekeeping rooms; electricity; good heat; laundry; free phone; $4 weekly. (3)

ROOMS—Two well furnished rooms, on Grand av.; Rock Church Parish; adults. Delmar 2871R.

WASHINGTON, 2653—Furnished rooms, housekeeping, $2 up; sleeping, $1.50 up. (4)

SOUTH

BENTON PL., 5.—Large furnished room; kitchenette; also sleeping rooms; all conveniences.

GEYER, 2620—Two unfurnished rooms, porch, gas range, toilet, closets; $9 month.

GRAND, 1604 S.—South front rooms, elegant steam-heated residence. Grand 1013J. (c35)

McCUNE, 6628—3 large rooms; lovely cellar; $12; end of Tower Grove line.

MISSISSIPPI, 1506—Beautiful furnished, well-heated rooms. Sidney 4163R. (82)

PESTALOZZI, 2624—Furnished front room, light housekeeping privileges; all conveniences.

ROOMS—Two furnished; electric lights; housekeeping; nice neighborhood. Phone Grand 4596R. (100)

SIMPSON PL., 1746—Two nicely furnished 2d-floor front housekeeping rooms; every convenience. Sidney 2329W.

TWELFTH, 2300 S.—Single or connecting housekeeping or rooming; gas, heat, running water. (7)

WYOMING, 3547—Nicely furnished, large, southern room, for one or two employed; all conveniences; steam heat. Sidney 3321.

WEST

BAYARD, 797—Nicely furnished room, kitchen privilege; reasonable.

CABANNE, 5201—2 rooms, furnished complete for housekeeping, 2d floor.

CABANNE, 5015—Gentlemen looking for strictly up-to-date room in private, West End home; large beautifully furnished, southern exposed front; hot water heat, continuous hot water; gentlemen.

CLARA, 710—Large, nicely furnished room in apartment; 5600 west; Delmar car; first floor north; reasonable.

DELMAR BL., 5855—Large room and private bath, for 2 gentlemen; $25 per month. (7)

DELMAR BL., 5070A—Front room; steam heat; every convenience; $12 per month.

DELMAR BL., 3849—Second floor front room, hot water heat.

DELMAR BL., 3713—3 rooms, 3d floor; water, gas, electricity; $10.

DELMAR BL., 3875—Furnished rooms, housekeeping; single or connecting; all conveniences. Lindell 4536.

DELMAR BL., 4060—Very large housekeeping room; front; electric, gas; desirable; good people. (4)

DELMAR BL., 3970—Furnished rooms; all conveniences; plenty heat; adults employed. (4)

DELMAR BL., 5056A—2 bright, furnished rooms; modern conveniences; employed; $2.50 and $4.

DELMAR BL., 3811—Neatly furnished rooms, sleeping, housekeeping; electric light; heat; continuous hot water; reasonable. (5)

DELMAR BL., 5711—New, up-to-date, furnished; one room; private bath; Murphy in-a-dor bed; steam heat. Cabany 3051. (76)

DELMAR BL., 4021—Neat, clean rooms, housekeeping or sleeping; all conveniences. Lindell 4302W.

DELMAR BL., 5711—New, up-to-date furnished; one room; private bath; Murphy in-a-dor bed; steam heat. Cabany 3051. (37)

DELMAR BL., 4000—Room, completely furnished for housekeeping; gas range, electricity, bath, phone.

DELMAR BL., 3829—Attractive 2d-floor front room; hot-water heat, fine bath, continuous hot water; every convenience; reasonable.

DELMAR BL., 5220—Newly furnished room, in apartment; all conveniences; homelike; Bell phone; gentlemen only; no other roomers.

EASTON, 4517—Two furnished rooms for light housekeeping; also unfurnished rooms.

EASTON, 4362A—Clean, connecting front rooms, complete for housekeeping; reliable people only.

ENRIGHT, 4545—3 rooms for housekeeping; all conveniences; $6 week.

ENRIGHT, 5064—Second-floor front room; owner's home; people employed. Delmar 4713J.

ROOMS FOR RENT—WEST

ENRIGHT, 5200A—Nicely furnished southern-exposed room, in apartment; conveniences; gentlemen, phone. (5)

EUCLID, 747 N.—Large, warm room. Hodiamont, Delmar, Taylor cars; gentleman. Forest 463J. (c)

FOREST PARK BL., 4402 Furnished room, for housekeeping or sleeping; all conveniences.

HAMILTON, 754 (2d floor north)—Furnished room; priv. family; apartment. (4)

HODIAMONT, 1100—Furnished room, with alcove; heat, bath, toilet; gentleman only; can batch; walking distance Wagner Electric. (3)

KENSINGTON, 5032—Choice bright furnished room; private family; all conveniences; gentleman; reasonable. (c8)

KING'S HIGHWAY, 1232 N.—Large, nicely furnished room; housekeeping; steam heat; Bell phone; reasonable. (3)

KING'S HIGHWAY, 1246 N.—Nicely furnished rooms, modern, conveniences, phone, electric light, Page car. (3)

LACLEDE, 4311—Two connecting rooms for housekeeping, nicely furnished; modern; free phone.

McMILLAN, 4511—Large, delightful room for two gentlemen; twin beds; strictly modern; private home of two; no other roomers. Forest 1176. (80)

McPHERSON, 4628—Nicely furnished front room, all conveniences; reasonable. (3)

McPHERSON, 4124A—Large, elegantly furnished room; steam heat, continuous hot water, kitchen and dining room privilege if desired; private family. Lindell 3085.

OAK COURT, 1288—Nicely furnished steam-heated room for gentlemen, in private family. Cabany 1681M. (4)

OLIVE, 3965A—Nicely furnished front room, modern; steam heat; $2.50 week; gentlemen.

OLIVE, 3712A—Furnished room for 1 or 2 gentlemen; steam heat; continuous hot water; also hall room; $2.

OLIVE, 3949—Beautiful, large housekeeping room, well heated; running hot water; adults.

PAGE BL., 4205W—Neatly furnished light housekeeping rooms; also other rooms. (83)

PAGE BL., 4472—2 connecting light housekeeping rooms; electricity, gas range. Delmar 3463J.

PAGE BL., 4735—Two connecting, newly furnished light housekeeping rooms, 2d-floor front; all conveniences; call evenings.

ROOM—For rent; second floor; large; south front; one or two men. Forest 3870W.

ROOM—Furnished, front, to business man, private family. Grand 1129W.

ROOM—Furnished; steam heat, continuous hot water, private family; gentleman only. Phone Lindell 170. (4)

ROOMS—Will rent second floor of my home to adults; 1 or 2 rooms and kitchen, furnished for light housekeeping; modern. Phones Benton 937W, Marshall 187X.

ROOM—Strictly up-to-date, in private apartment, 4900 west; University car; beautifully furnished; southern exposure; steam heat, hot water; every convenience; $4.50; ladies. Forest 1443. (53x)

WASHINGTON BL., 4916A—Furnished room, in small private family; all conveniences.

WASHINGTON BL., 4403—Nicely furnished rooms, 2d floor front; light housekeeping; modern conveniences. (53x)

WASHINGTON BL., 4251—Neatly furnished, second-story room, all conveniences; Olive car.

WATERMAN, 5242A—Room; modern; apartment; suitable for two.

WESTMINSTER PL., 5149—Attractive rooms; reasonable to gentlemen. (c15)

WESTMINSTER PL., 4069—Desirable rooms, partly furnished or unfurnished, for light housekeeping; all conveniences. (57)

WEST PINE BL., 3636—Two clean, warm rooms; 2d floor; housekeeping; range; electric lights; continuous hot water; phone.

WEST PINE BL., 3806—1 or 2 nicely furnished rooms, complete for housekeeping; gas range, laundry; all conveniences; reasonable. (4)

NORTH

BLAIR, 4715—Front room for housekeeping, gas range, sink, bath, laundry, $3; private home. (4)

EAST GRAND, 2104—Nice, steam-heated rooms.

EAST GRAND, 2016—2 nicely furnished, housekeeping rooms; electricity, closets, bath, porch, etc.; adults; rent reasonable. Central 9797X. (5)

GARFIELD, 4544A—Two unfurnished connecting rooms; gas, water and bath; $6 month.

KENNERLY, 3902—Two nicely furnished housekeeping rooms; light, fuel, gas range; $4.

NEWSTEAD, 3222 N.—Two large furnished front rooms, connecting, housekeeping; gas, heat furnished.

NORTH MARKET, 1314—and 3912 N. 11th; furnished rooms; housekeeping; all conveniences.

ROOMS FOR RENT—COLORED

WELLS, 6215—Extra fine, large, light rooms, in Wellston. (*)

ROOMS WITH BOARD—CITY

SOUTH

GRAND, 3136 S.—Handsome rooms, with board, for two; also single room; phone, electric, steam heat; 3 car lines; employed only; reasonable.

SHAW, 3800—Splendid large, warm room; excellent table; plenty hot water; convs. (4)

SHAW, 3812—Neatly furnished rooms, with board; private family; reasonable. Victor 2129R.

WYOMING, 3547—Nicely furnished hall room; all conveniences; steam heat; board if desired. Sidney 3321.

WEST

CABANNE, 5055—Lovely, large room for 2; modern conveniences; excellent meals. (4)

CABANNE, 5190—Furnished room and board for two; Jewish family. Forest 3905. (4)

CABANNE, 5027—Board for lady; single room; Hodiamont car. (5)

CABANNE, 5200—Attached rooms, to employed people; good board near.

CABANNE, 5571A—Attractive rooms; steam heat; nice meals; reasonable. Forest 5375W. (4)

CATES, 5030A—Nicely furnished room, with board; all conveniences; private home. (5)

CATES, 5059—Desirable room, with board; modern conveniences; homelike surroundings.

CHAMBERLAIN, 5621—Elegant 2d-floor front room, hot-water heat; elegant cuisine. (7)

CLEMENS, 5736—One attractive, large, comfortable room, with board. (4)

DELMAR BL., 3830—Beautiful parlor, with good board; suitable for couple or gentlemen

ENRIGHT, 5175—Two choice south rooms, with board, strictly first-class. (6)

ETZEL, 5858—Pleasant, comfortable south room; owner's home; breakfast. Cabany 3884M. (76)

FOREST PARK, 4390—Board for two gentlemen employed; hot-water heat; separate beds; home comforts; reasonable. (80)

JEFFERSON, 3630 S.—Fine residence; 7 rooms, bath and attic; electric lights and furnace. (c3)

LINDELL BL., 3641—Furnished room, steam heat, continuous hot water, good meals. (5)

LINDELL BL., 4024—Room, with board, for working girls; very low rates.

MARYLAND, 4368—Second floor front; single and double rooms; $5.50 up. Lindell 5064.

PAGE BL., 5229—Board and room for lady or gentleman; $5. (7)

RAYMOND PL., 5000—Elegant 2d-story suite; southern exposure; large porches; suitable for family; also single rooms; home cooking.

ROOM AND BOARD—In modern apartment, private family; board optional. Forest 3277M.

ROOMS AND BOARD—Connecting front rooms with board in owner's home; steam heat; also single rooms. Cabany 5942W. (4)

WASHINGTON BL., 4950—Attractive, warm rooms; continuous hot water; good board. (5)

WASHINGTON BL., 4951—Two large, comfortable rooms, for 2 gentlemen or ladies employed; private home; hot-water heat, phone; board optional.

WESTMINSTER PL., 4238—Large; warm; twin beds; all conveniences; breakfast optional. (5)

WESTMINSTER, 4244—Room; convenient location; best food; continuous hot water; no ladies. (7)

WESTMINSTER PL., 4122—Large front, warm room, for couple employed; good home cooking.

WEST PINE BL., 4346—Nice 3d-floor front room, board, for people employed. (4)

WEST PINE BL., 4252—Warm, comfortable rooms; good board; steam heat; reasonable. (7)

WEST PINE BL., 3963—Warm room, with board; two people employed; piano, electricity. (4)

ROOMS WANTED

ROOM Wtd.—With piano, by young man; state price. Box A-241, Post-Dispatch.

ROOMS Wtd.—2 or 3 unfurnished, in western part of city. Box K-324, P.-D.

ROOMS Wtd.—2 or 3 housekeeping; desirable; by man and wife; references. Phone St. Clair 1400L.

FURNISHED ROOMS Wtd.—By couple; two housekeeping rooms; steam heat; private entrance or 5-room steam-heated furnished flat; 4 adults; state particulars. Box A-400, Post-Dispatch. (5)

RESORTS

PERSONS seeking health in Texas address F. A. Brown, Hondo, Tex.

ROOMS AND BOARD WANTED

ROOM Wtd.—Unfurnished, with board; west; two ladies employed; must be quiet family; state price. Box A-329, Post-Dis. (3)

ROOM Wtd.—Single, by lady employed; West End; not to exceed $6 per week. Box A-240, Post-Dispatch.

ROOM AND BOARD Wtd.—By young lady, in private family. Address 3631 Washington bl. West End preferred.

ROOM AND BOARD Wtd.—By a young business man; South Side preferred. Box A-309, Post-Dispatch.

ROOM AND BOARD Wtd.—Two large, warm rooms, unfurnished preferred, with board, for couple and children aged 12 and 16 years; convenient to Olive car, west of Sarah; state terms. Box K-80, Post-Dis. (c)

ROOM AND BOARD—By refined woman employed; must be refined private home or with few boarders; steam or hot-water heat, continuous hot water; Maryland or University Olive cars. Box K-23, Post-Dispatch. (c)

ROOM AND BOARD Wtd.—Small room, with board, by mechanic; between Olive and Easton and Channing and Grand; early breakfast; reasonable rates. Box A-333, Post-Dispatch. (3)

ROOMMATES WANTED

ROOMMATE Wtd.—For settled lady in well-kept, heated home of refinement; Olive-University car. 4954 Washington. (3)

HOTELS

SHARDELL HOTEL, 43d st. and Lindell bl.; high-class family hotel; American plan. (c8)

ALCAZAR HOTEL—3127 Locust; clean, modern, steam-heated rooms; private baths; 75c day, $3 a week up. (c8)

BUCKINGHAM ANNEX, King's highway and West Pine bl. American plan; special rates to permanent guests. (c4)

D'ARLE HOTEL, 744 Walton—Rooms with connecting bath; also single rooms; room telephone; steam heat; light housekeeping permitted. (5)

HOUSES, FLATS, ETC

Solid agate, 15c line, minimum 30c. Discount 1c per line on three or more insertions.

FLATS FOR RENT

CENTRAL

CASS, 1512—Two rooms, $6.50; easy one-half month's rent free. (c)

EIGHTH, 1315 N.—Front; two large, light rooms, $8; three rooms rear, $8.50; toilet, sanitary sink, electric fixtures; very desirable. (c56)

FRANKLIN, 3413—4 rooms and bath..$16 00
4352 St. Louis, 3 rooms and bath...... 16 00
FRANCISCUS & KUNZ, 804 Chestnut st.

GARRISON, 1420A N.—3 bright rooms, bath, $13, with owner.

O'FALLON, 1805—Six rooms suitably arranged for two families; bath, toilet, electric, $15. Very desirable. (c56)

SEVENTH, 1228 N.—Two rooms rear; toilet and electric fixtures; very desirable; $7. (c56)

SOUTH

BLAINE, 3964A—Three rooms and bath; rent $17 per month. (c4)

LA SALLE, 2643—5 rooms, bath, gas, $12.75. Inquire within.

MAGNOLIA, 2851—Five rooms and bath; nice, large rooms, $20. (4)

MANCHESTER, 7200—Three rooms. 2551 Belleview; $8. KEANE & FRANKE, 1008 Chestnut st.

MISSOURI, 1222—Six rooms; bath, toilet; rent $18. HEMMELMANN-SPACKLER R. E. CO., Northwest corner 7th and Chestnut sts.

RUTGER, 2723—Rooms, upper floor; $11 and $13. (2)

RUTGER, 3133—3 rooms, $9; newly decorated and painted. KEANE & FRANKE, 1008 Chestnut st.

ST. VINCENT, 2859A—Five rooms; bath; will put in good condition; rent $23. HEMMELMANN-SPACKLER R. E. CO., Northwest corner 7th and Chestnut sts.

SEVENTH, 2711-17 S.—3 rooms, water, gas; newly painted; $9. A. T. JOHNSON R. CO., Title Guar. Bldg.

SHENANDOAH, 4049A—6 rooms; bath, furnace; $22.50. (c77)

WEST

EVANS, 3605A—Three rooms, bath. M. B. O'REILLY R. & I. CO., 723 Chestnut.

EVANS, 3617A—Five rooms, $12.50. M. B. O'REILLY R. & I. CO., 723 Chestnut.

KENSINGTON, 5184—7 rooms, open; a dandy flat; only $30. M. B. O'REILLY R. & I. CO., 723 Chestnut.

McPHERSON, 4022A—7 rooms; bath, furnace; rent $25; will decorate to suit. CAULFIELD & LEWIS, 722 Chestnut st. (c83)

MARYLAND, 4153A—Six rooms; modern; rent $30; open. (c54)

PAGE BL., 3949A—Six-room flat, bath, gas and fixtures; newly decorated; $21. (5)

WHITTIER, 1308—Three rooms, $11. M. B. O'REILLY R. & I. CO., 723 Chestnut.

8-ROOM FLAT, $35
4473 Pershing; hot-water heat; convenient location; will decorate. See Cornet & Zeibig, 719 Chestnut.

NORTH

ASHLAND, 4717—Flat, 5 rooms, tile bath, steam heat furnished; good condition; modern. (5)

BENTON, 1511A—Fine flat, 4 rooms, $13; open. M. B. O'REILLY R. & I. CO., 723 Chestnut.

BLAIR, 4264 N.—3 large rooms; water, gas; rent only $13. Open. (c4)

CARTER, 4125—Lower, $10; upper, $8; newly papered. (4)

EIGHTH, 1543 N.—Three large, light rooms, $10; rear, two large light rooms, $8; very desirable. (c56)

ELEVENTH, 2620A N.—Four rooms. M. B. O'REILLY R. & I. CO., 723 Chestnut.

GANO, 1438—4 nice rooms, $10. GEO. J. WANSTRATH R. E. CO., Agt. (c4)

GREER, 3514—6 rooms, tile bathroom; everything modern. FRANCISCUS & KUNZ, 804 Chestnut st.

MONROE, 1452—5 rooms on second floor, $12.

MULLANPHY, 2118—Four light rooms; bath, hot and cold water, steam heat, janitor service; electric fixtures; $23. (c56)

O'FALLON, 1701—Four large, light rooms and hall; gas and toilet; $12; very desirable. (c56)

ST. LOUIS, 3619—3 large rooms, bath, laundry, cellar; rent $12.50.

UNIVERSITY, 2528 (west)—$6.50. M. B. O'REILLY R. & I. CO., 723 Chestnut.

DWELLINGS FOR RENT

CENTRAL

LUCAS, 3421—12-room house; hot-water heat, bath and toilet; will rent to good tenant for $40 per month; good location for rooming house. GOLDWASSER & DUBINSKY REALTY CO., 312 International Life Bldg.

SOUTH

BOTANICAL, 3657—Attractive 8-room house, hot-water heating, $50 per month. (5)

JEFFERSON, 3630 S.—Fine residence, 7 rooms, bath and attic, electric lights and furnace. (c)

JEFFERSON, 229 S.—Nice 8-room house; bath, toilet; rent $25 per month. GOLDWASSER & DUBINSKY REALTY CO., 312 International Life Bldg.

WEST

CUPPLES PL., 4700—Corner of Marcus; 7 rooms, bath, large yard; for one or two families; $30. STEPHEN SAUM, 625 Chestnut st.

DELMAR BL., 4217—Dwelling; 11 rooms, bath, furnace and fixtures; in perfect condition; $55. (c77)

ENRIGHT, 4364 (formerly Morgan st.)—Modern 9-room house, furnace and fixtures; low rent. Phone Central 8924L. Tyler 2977. McCANN-DOWLING, 1140 Chestnut st. (c8)

GRANVILLE PL., 1379—8 rooms; bath; furnace, electric light; $27.50. CAULFIELD & LEWIS, 722 Chestnut st. (c83)

LACLEDE, 4394—Lovely little 7-room house; very convenient neighborhood; newly decorated and painted; new fixtures; excellent furnace; reasonable rent. (4)

LINDELL BL., 3836—12 rooms, 4 baths; excellent heating plant, etc. FRANCISCUS & KUNZ, 804 Chestnut st.

WEST PINE BL., 4001—9-room house; bath, furnace; will put in good condition; $30 month. GOLDWASSER & DUBINSKY REALTY CO., 312 International Life Bldg.

NORTH

BLAIR, 2519—8 rooms; bath, furnace, electric; $30. (c77)

HOUSE—6 rooms, good 2-story stable; large yard; rent reasonable; Prospect Hill, corner Hillside and Prospect av. Call Cabany 6028. (c37)

MADISON, 2623—6 rooms and bath; near Jefferson and Cass cars; $17. (c83)

OBEAR, 4211—5-room cottage; laundry; $15. (c35)

TERRY, 5725—3-room cottage; reception hall, bath, electric; $21. (c77)

APARTMENTS

SOUTH

APARTMENTS—Lafayette, n. e. cor. Spring; also Lafayette, n. e. cor. 39th; splendid light; 4 rooms, with large sun parlor apartments; $42 and $45; only one each building; great bargains. WATKINS, 307 International Life Bldg.

WEST

APARTMENT—Union bl., near Soldan High; 7-room, 2d-floor apartment, heat provided; special inducement to reliable tenant. Box A-299, Post-Dispatch. (4)

BERLIN, 6110—First floor; 5 rooms and splendid, large sunroom; only $55. OTTO TIETJENS, R. 407, 722 Chestnut

EUGENE FIELD APARTMENTS, 4333 Olive st.; efficiency type; rent includes electricity for cooking and lighting; steam heat, hot and cold water and janitor service. Day and night elevator service; large reception room; free storage. Apartments equipped with concealed bed, electric range and lighting fixtures, ice chest, shades, screens, awnings, etc.; references required. Apply on premises or CITY TRUST CO., 1132 Washington. (c8)

UNIVERSITY APTS.—3703 WASHINGTON. Efficiency type, 2 and 3 rooms, 3 and 4 rooms efficiency; rent includes fuel, gas and electricity for lighting purposes; steam heat, hot and cold water; first-class meals at reasonable prices in cafe. Apartments equipped with gas range, refrigerator, concealed beds, tub and shower baths; extra large living room. Apply on premises or CITY TRUST CO., 1132 Washington. (c8)

8-ROOM APARTMENT
5540 Delmar, 3d floor west; 2 baths; garage; very choice; possession Dec. 1. PAUL JONES REALTY CO., 411-412-413 Wainwright Bldg.

J. I. EPSTEIN'S Steam-Heated Apartments
5430 Cabanne, 5 rooms, 2d floor east..$54 50
4336 West Pine bl., 8 rooms, 2d floor. 65 00
I. I. EPSTEIN, 617 Chestnut st.

Six-Room Apartment, $50
5800 ENRIGHT.
3 bedrooms; large, light living room; will do necessary decorating; convenient location; heat and janitor service. CORNET & ZEIBIG, 719 Chestnut St.

FURNISHED FLATS—APARTM'TS

WEST

FURNISHED APARTMENT—Sublease, in the Sterling. Forest 9100. Apt. 512. (5)

FURNISHED APARTMENT—For lease, or unfurnished, in Westmoreland, 5330 Pershing avenue. Forest 718, Delmar 581, or Rosenbaum-Hauschulte R. E. Co., 2407 N. Broadway.

FURNISHED FLAT—Elegantly furnished, 3 rooms, bath, gas, electric; $7.50 per week. Apply 4431A Easton av. (c5)

VERNON, 5055A—6 large, light rooms, beautifully furnished, complete; perfectly clean; reasonable. (c3)

STERLING APARTMENTS
5316 BERLIN AV., S. W. COR. UNION AV. One block north of beautiful Forest Park. Efficient type, 2 and 3 rooms, furnished complete; rent $60 and up, including electricity for cooking and lighting; ice, telephone service, maid service and laundering of bed linens and toweling. Beautiful lobby and parlor. References required. Apply manager on premises. Forest 9100, or OREON E. & R. G. SCOTT, Agents, 800 Chestnut st. (c15)

NORTH

KENNERLY, 3906—3 rooms, furnished complete; bath, gas range, furnace; electric; $20. (c5)

FURNISHED HOUSES FOR RENT

MISCELLANEOUS

FURNISHED RESIDENCE—10 rooms; beautifully furnished. Lindell bl.; private family only; $125. MERCANTILE TRUST CO., Main 1583. (c8)

WEST

Furnished Dwelling for Rent
44xx Washington Av.
Contains 10 rooms, 3 baths, hot-water heat, garage; owner is leaving city; must rent at once. For information and card of admission, see CORNET & ZEIBIG, 719 Chestnut St.

HOUSES WANTED

HOUSE Wtd.—Responsible party wishes to rent or lease modern 5 or 6 room house. Box K-108, Post-Dispatch. (c80)

HOUSE Wtd.—6 or 7 rooms; modern; in good condition. Box A-291, Post-Dispatch. (4)

FLATS AND AP'T'S. WANTED

APARTMENT Wtd.—5-room, steam-heated; on or near Olive line; furnished or unfurnished. Box K-83, Post-Dispatch. (c3)

APARTMENT Wtd.—Efficiency kitchenette for couple without children; references. Olive 1627, 2007 Railway Exchange Bldg. (c3)

APARTMENT Wtd.—5 or 6 room, in vicinity of Forest Park, about the 1st or middle of January, for young couple, $60 to $85, including garage. Phone Grand 598. (c)

FLAT Wtd.—3 rooms and bath; by two adults; Dec. 1; South Side. Box A-383, Post-Dispatch.

FLAT Wtd.—Or cottage; 4 or 5 rooms; with bath and closets; first floor; central. L. W. Brown, 714 N. 10th. (c3)

FURNISHED FLATS & AP'T'S WTD.

FURNISHED APARTMENT Wtd.—Completely furnished apartment of 2 or 3 rooms, with kitchenette, for housekeeping, by 3 adults; give full particulars; answer. Maryland Hotel, room 603, after 5 p. m.

SUBURBAN PROP'TY FOR RENT

ATALANTA, 316 (Webster Groves)—Also 302 Atalanta; comfortable, two-story homes; bath, furnace, etc.; near car line. A. T. JOHNSON R. CO., Title Guar. Bldg.

JACKSON RD., 30 W. (Webster)—Four-room dwelling; water, gas, electricity, $13. Central 4356. (4)

LEE, 424 (Kirkwood)—7 rooms; chicken house; lot 87x171; $12. C. J. HILL, Agent, 812 Chestnut st. (c77)

ROOM—Small, well-heated, furnished room; bath and electric; free to lady employed for companionship; one block north of electric line, on Florissant av., near Jennings. Box P-385, Post-Dispatch.

WEBSTER GROVES opposite Algonquin Club. F. Churchill Whittemore Co., 118-120 N. 4th st. (c82)

225 Euclid Av., Webster.
Seven-room brick house; bath and furnace; very good condition; lot 100x150. Central 6849; Main 1196. (c6)

TO LET—BUSINESS PURPOSES

MISCELLANEOUS

BUILDING—I have a building, 26x100, room for 20 cars; located centrally. KEANE & FRANKE, 1008 Chestnut st.

STORES—S. e. cor. of Delmar and Walton; 2 stores; rent reasonable; n. w. cor. of Manchester and Arthur, 7300 west, in the heart of Maplewood business district; large store and 5-room modern flat above; large lot and 3 outbuildings, 20x30; rent reasonable. KEANE & FRANKE, 1008 Chestnut st.

CENTRAL

OFFICE—Private, en suite; Fullerton Bldg.; phone and stenographic service; reasonable. Box K-168, Post-Dispatch. (c80)

WILL sublet attractive offices, 1500 square feet floor space in first-class downtown office building; special inducement for immediate rental. Box D-57, Post-Dis. (c8)

SOUTH

CHEROKEE, 2700—Store and business, opposite theater; half block from Cinderella; $25. (3)

WEST

EASTON, 4371—Corner shop and 3 rooms; $15. (3)

GROCERY—For rent, fine location for grocery and meat market; fast growing neighborhood; transfer point. 6704 Delmar. (83)

HAMILTON, 948—Nice store for automobile accessories or any other business; $18. JOHN S. BLAKE & BRO., 815 Chestnut st. (c80)

OFFICE SUITE—Of 8 rooms to sublet; fine location, Field Bldg., Olive and Taylor. Lindell 6088. Take Olive-Delmar car. (c83)

NORTH

BUILDING—Two-story brick building; suitable for small factory or garage. 4039 Glasgow av. Call Cabany 6028. (c37)

BUILDING—3209 or 3211 Natural Bridge; $15 each; 20x80 feet each; good location for retail business or light manufacturing; center of thickly populated district; will alter to suit. Keys at 3207. PECK ESTATE, 210 Wainwright Bldg.

STORE—For rent; 5400 west, north of Easton; corner; good location for drug or dry goods store; will allow five months' rent to good tenant. B. A. THOMPSON R. CO., 5872 Delmar. (c57)

GARAGES AND STABLES

GARAGE—For rent, 4934 McPherson, $5. Forest 2783J. (c5)

For Real Estate Loans See HEMMELMANN-SPACKLER REAL ESTATE Co.
N.W. COR. 7th & CHESTNUT STS.

WANTED BUSINESS PURPOSES

DESK ROOM Wtd.—With small desk. Box A-391, Post-Dispatch.

FOR COLORED PEOPLE

FOR RENT TO COLORED.
1428 N. Eighth, 2 rooms $7 00
410 S. 15th, 3 rooms 8 00
3112 La Salle, 2 rooms 7 00
Above rooms newly papered.
KEANE & FRANKE, 1008 Chestnut st. (*)

REAL ESTATE

BIDS, PLANS, ESTIMATES, ETC

LAUNDRY TRAYS—For sale; 66 heavy laundry trays, complete; also lead drum traps and wastes; what do you offer for the lot or a part? Janitor at 2118 Mullanphy will exhibit. Mullanphy Board, 307 Locust. (c56)

REAL ESTATE WANTED

HOUSES Wtd.—We have buyers for houses and single flats on Cook av., or West Belle; if you have any property on these streets that you can sell at a bargain see us. GOLDWASSER & DUBINSKY REALTY CO., 312 International Life Bldg.

Have Cash Buyers Waiting
For 5, 6 and 7 room bungalow, in a good location, and also for 4 and 5 room flat, with tile bath and all conveniences; this is no ad just to list property; we have actual cash buyers waiting; we have sold a large list of bungalows and flats in the last few weeks and if you want to sell at the right price, call and see us at once. GEO. J. WANSTRATH, 717½ Chestnut.

REAL ESTATE FOR EXCHANGE

Exchange Your Property
If you have real estate in South St. Louis which you desire to exchange, we can offer exchanges; vacant ground for flats, business property for residence, cottages for single flats, and a complete list of good property, so, if you desire to exchange, be sure to write, phone or call. YECKEL-MARTIN R. E. AND MTG. CO. J. S. FEYDT JR., Real Estate Officer. Sidney 175. 2919 S. Broadway. Victor 950.

FARMS FOR SALE

FARM—For sale, 80 acres, 3 miles from railroad town; 47 acres improved; owner sick; half price. Call 5637 Easton. (c3)

FARM—For sale, a splendid, 38-acre tract of nice laying, fertile land; 25 acres cleared and ready for cultivation, balance is yet in good timber; nice location, on main county road; daily mail service; 3 miles from a railroad town; price $1500 cash. C. R. Stoops, Sullivan, Mo.

LAND—For sale, 40,000 acres of hardwood, clover, alfalfa, wheat, corn, potato and bean land in Michigan's garden bed; only $15 to $30 per acre; easy monthly terms; a Liberty Bond starts you. Be independent; prepare for the future; wages may soon drop; fine free booklet; write today. Swigart Land Co., J1247 First National Bank Bldg., Chicago, Ill. (c8)

FREE INFORMATION ON FARM LAND TRACTS INVESTIGATED BY OUR LAND EXPERTS. WE HAVE NO LAND FOR SALE. CATHOLIC COLONIZATION SOCIETY OF THE UNITED STATES, ASHLAND BLK., CHICAGO (77)

SMALL MISSOURI FARM.
$5 cash and $5 monthly; no interest or taxes. Gently rolling, highly productive; no waste land. Abundant rainfall; splendid, healthful climate. Good schools and churches. Close to good railroad town and 3 big markets. Perfect title; 2000-foot oil and gas test well being driven near by. Photographs and full information free. MUNGER, L-156, N. Y. Life Bldg., Kansas City, Mo. (c8)

FARMS WANTED

FARM Wtd.—To rent small farm; cheap rent, near St. Louis; write. 6214 S. Pennsylvania.

SUBURBAN PROPERTY FOR SALE

MISCELLANEOUS

FARM—For sale, nest egg, 21 acres on Ballas road, 5-room house, improvements; will sell cheap. J. T. Mooney, 4118 Delmar. (c6)

RESIDENCE—Will sell my 9-room residence in Richmond Heights, all conveniences, ½ block from street car; must be seen to be appreciated. Call Benton 149. (c83)

NOW IS THE TIME
to buy a home. Prices are going up, and are not going to be any lower.
THIS IS YOUR OPPORTUNITY
to acquire a home in the suburbs at less than the old price. It's a well-built
8-ROOM DWELLING,
Located 3719 Vista pl., at Kenwood Springs. Take Kirkwood-Ferguson car. Terms to suit purchaser. Hot-water heat, large living room. Everything modern.
JOHN S. BLAKE & BRO. R. CO.,
815 Chestnut St. (c83)

BUNGALOWS AND COTTAGES

SOUTH

4617 TENNESSEE AV. (COTTAGE). Four rooms; bath, furnace, electricity; 28x145; $2850; $300 cash and $20 per month. BRINKOP, 619 Chestnut st.

3-ROOM COTTAGE
6133 Eveline st., nice little cottage; water in kitchen; take Manchester car and get off at Knox av., walk 2 blocks south. IGNATIUS McMENAMY, 3541 Easton av.

WEST

BUNGALOW—For sale, 5953 Minerva av.; 6 rooms, tile bath, hot-water heat, brick garage; owner leaving city; price cut to $4700; terms or cash. BRINKOP, 619 Chestnut st.

NORTH

COTTAGE—For sale; 1933 Belleglade av.; 5-room brick; lot 32x136; easy terms; price $3100. CAULFIELD & LEWIS, 722 Chestnut st. (c83)

North Side Cottage Bargain
2013 Mallinckrodt st., 4 large rooms, frame in front and 2-room brick in rear; water, gas and electric in houses; first-class condition; all improvements made; look at this, then see me for low price and easy terms. Keys at 2015 Mallinckrodt st. PUESER R. E. CO., 206 Title Guar. Bldg.

7-ROOM BUNGALOW
42xx block Holly av., in O'Fallon Park District, with tile bath, hardwood floors; also hardwood finish; hot-water heat, self-regulating system; vacuum cleaner, etc.; best bungalow in O'Fallon Park district; will sacrifice. GLICK & JONES R. E. CO., 824 Chestnut st.

New Modern Bungalows Just Being Completed Northland Place Addition
4948-4956, 4951 and 4959 Maffitt place, just east of King's highway bl., in our new subdivision; small houses; have 6 rooms, and some 7 rooms; sleeping porch or sunroom; extra large living room; porch across entire front; slate roof over house; steam heat, hardwood floors, tile and marble bathroom, with the most modern plumbing; exquisite electric fixtures; storage cellar under front porch; strictly modern; street, alley, sidewalk and all improvements made; Maffitt place is 90 feet wide, with a park strip in center of street, and restricted to high-class bungalows or semi-bungalows only; must be seen to be appreciated. Call Main 4409, or Central 912 for appointment. Open Sunday, 2:30 to 5 p. m. FRANCISCUS & KUNZ, 804 Chestnut st.

FLATS, APARTMENTS, FOR SALE

MISCELLANEOUS

APARTMENT—For sale; modern 6-family; income $5000; price reasonable; all or part bonds. Box K-33, Post-Dispatch. (c4)

RESIDENCES FOR SALE

MISCELLANEOUS

HOUSE—For sale; am leaving city; will sacrifice my beautiful 12-room house; 2 baths and garage; best location in city for boarding house; 1 block from Grand, Olive car lines; deposit required; terms same as rental. Box K-35, Post-Dispatch. (c14)

SOUTH

MODERN HOME, 75-FT. LOT, $4750. 31xx Park av.; 8-room house; furnace, electric light, etc.; foreclosure bargain. OTTO TIETJENS, Room 407, 722 Chestnut.

RESIDENCES FOR SALE

SOUTH

HOME—For sale, 3826 Flora bl., beautiful 11-room, modern home; price reduced from $15,000 to only $12,500; too large for owner. FERD A. BENEKE, 212 Wainwright Bldg.

WEST

Finney Av. Bargain
Several first-class, for steel mill; good wages; give references. Box A-348, P.-D.

Business Corner—Big Bargain
4700 Cupples pl., cor. of Marcus; a 2-story brick of 7 rooms, bath and cellar; lot 60x115; also fronts on Spalding; price $3175. STEPHEN SAUM, 625 Chestnut st.

Attention! Doctors, Dentists, Teachers, Rooming, Boarding-House Keepers
Fine 3-story 11-room rough stone front dwelling; lot 40x236; all improvements made; couldn't be duplicated for $10,000 without lot; assessed at $6100; if sold this month can be had for $5000, and on very easy terms. No. 4334 Washington bl., a street with a future; vacant; keys at office. JOHN S. BLAKE & BRO., 815 Chestnut st. (c4)

The Home Beautiful
Desirably located in the West End; containing 10 rooms, 3 baths, steam-heated garage for three cars. Sun parlors that are a delight to the eye, living and dining room paneled with the finest hardwood. Ideal in arrangement and artistic in every sense of the word. Interior designed and finished by Marx & Jones. Money has been lavished. Home cost $50,000. Owner going East immediately and has instructed us to accept best offer in next five days. A really exceptional chance for a bargain. For inspection, Cabany 5190, or see PAUL JONES REALTY CO., 411-412-413 Wainwright Bldg.

NORTH

HOUSE—For sale; 60-foot lot; and 2-story stable; on Prospect Hill, corner Hillside and Lilac av.; newly repaired and decorated; terms reasonable. Call Cabany 6028. (c37)

HOUSE—For sale, 4334 Garfield av., a 7-room house; can be arranged for 1 or 2 tenants; large 2-story barn in rear; lot 50 feet; price $3500; can arrange any terms. GOLDWASSER & DUBINSKY REALTY CO., 312 International Life Bldg.

10-Rm. Modern Brick Residence
REDUCED TO $3100.
4760 Northland av., lot 30x125; easy terms. See J. CONCANNON, 212 Wainwright Bldg.

WHY NOT
Be your own landlord, when you can buy a 2-story brick residence of 6 rooms, bath, electric lights, at a cottage price? Look at 2502 N. Garrison av.; a chance of a lifetime. For particulars and price, see A. E. Elsner. KORTE-RUST R. CO., 816 Chestnut st.

BUSINESS PROPERTY FOR SALE

WEST

Good Investment Property
5156-58 Delmar bl.; next to Standard Oil Co. filling station; fine business property; good for 50 years; lot 36x140, with brick building, leased for $1500 per year; no repair bills; practically all net; price $14,000. BALSON R. & B. CO., 5800 Delmar.

REAL ESTATE—FOR COLORED

COTTAGE—For sale, 4438 Kennerly av., a dandy, of 5 rooms and 4 basement rooms; in good condition; can arrange any terms, price $1650. GOLDWASSER & DUBINSKY REALTY CO., 722 Chestnut, room 312. (c*)

Annual Rent, $576. Price $3300
$500 cash or Liberty Bonds and monthly payments buys 2121 Wash st.; lot 25x132.7; paved street; new paved alley; well-built 3-story brick building, bath, basement, gas, water, etc.; 3 families, colored; a 25 per cent net investment. JOHN S. BLAKE & BRO., 815 Chestnut. (c*)

FINANCIAL

Solid agate, 15c line, minimum 30c. Out-of-town orders 5c per line extra. Discount 1c per line on three or more insertions

LOANS ON PERSONAL PROPERTY

MONEY supplied salaried people, furniture owners; quick, confidential, cheap. 1812 Railway Exchange Bldg. (c14)

MONEY—For salaried people upon their own names; easy payments; confidential, quick. Fisher & Co., room 517 Commercial Bldg., 6th and Olive sts. (c8)

PEOPLE keeping house can get what money they need to pay their bills from us without publicity or delay. 119 N. 7th, room 43. (c56)

STANDARD CREDIT, 2081 Ry. Exchange. Loans to furniture owners, salaried people, without security; cheapest rates; best and most private terms; those dealing elsewhere will appreciate the difference; no delay. (c14)

MONEY LOANED—On furniture at 2 per cent per month, in accordance with state law. Municipal Loan Bureau, 413 Locust st., room 302. Telephone Main 2833, Central 2355. (c)

LOANS PROCURED.
On furniture and pianos, and to salaried people permanently employed quickly, quietly and cheaply. AMERICAN BROKERAGE CO., 1032 Railway Exchange Bldg. (c14)

QUICK MONEY.
Salaried people (without security) or furniture owners can get it easy in strict confidence; no one can give you cheaper rates or easier payments. UNITED FINANCE, 323 Chemical Bldg. (c14)

LOANS ON REAL ESTATE

ON city improved real estate. JOST-MILLER R. E. CO., 105 N. 9th st. (c6)

MONEY TO LOAN—City and country; lowest rates; quick action; building loans.
Keane & Franke, 1008 Chestnut

WE MAKE LOANS
On good St. Louis real estate securities; prompt service. JOS. F. DICKMANN R. E. CO., 623 Chestnut st., 3151 S. Grand av. (c4)

MONEY WANTED

MONEY Wtd.—On 5-room cottage; $2000, for 3 years; no commission. Box K-323, P.-D.

MONEY Wtd.—$2500 from private party, on property worth $6500; pay 5 per cent. Box K-26, Post-Dispatch. (c)

Guaranteed 1st Deeds of Trust
We have for sale a large list of first deeds of trust, ranging in the following amounts: $200, $300, $500, $800, $1000, $1100, $1200, $1500, $1800, $2000, $2100, $2200, $2400, $2500, $2800, $3000, $3250, $3500, $3800, $4200, $5500, $6500 and $10,000. Each loan is accompanied with a clear title and fire and tornado insurance. Get a list. GEO. J. WANSTRATH, 717½ Chestnut.

STOCKS AND BONDS

LIBERTY BONDS—If you MUST sell we will buy for CASH on Nov. 20, 1918, at the following net prices for $50 of bonds of the various issues:
3½% Bonds $49.65
1st 4% Bonds $48.00
2nd 4% Bonds $46.90
1st 4¼% Bonds $49.10
2nd 4¼% Bonds $47.83
3rd 4¼% Bonds $48.15
4th 4¼% Bonds $48.05
Open Daily 9 a. m. to 5 p. m. Open Saturdays and Mondays till 6 p. m. WHITAKER & COMPANY (Established 1871) Investment Securities. 300 N. Fourth st. St. Louis.

Reliable Liberty Bond Prices
SPOT CASH AND NO EXTRA CHARGES.
If necessity compels you to sell your bonds, you are entitled to receive CASH prices as below. Bring your bonds to us on WEDNESDAY, NOVEMBER 20, and we will pay you CASH, until further NOTICE, as follows for $50 bonds of the various issues:
3½% bonds...$49 65 1st 4¼% bonds.$49 10
1st 4% bonds..$48 00 2d 4¼% bonds.$47 83
2d 4% bonds....$46 90 3d 4¼% bonds.$48 15
4th 4¼% bonds.$48 05
MARK C. STEINBERG & COMPANY, 201 Boatmen's Bank Bldg. Broadway and Olive st. Olive 4803

LIBERTY BONDS—If necessity compels you to sell, bring us your bonds and get the cash; no red tape or delay; money advanced to pay installments; we will pay spot cash until further notice for $50 bonds as follows:
3½ per cent bonds $49 65
First 4 per cent bonds $48 00
Second 4 per cent bonds .... [illegible]
First 4¼ per cent bonds .... [illegible]
Second 4¼ per cent bonds .... [illegible]
Third 4¼ per cent bonds .... [illegible]
Fourth 4¼ per cent bonds .... [illegible]
When wanting to sell your bonds call and see the old reliable agency, Brown & Co., 317-21 Title Guaranty Bldg., 700 Chestnut.

GOVERNOR'S FIRM ORDERED TO RAISE EMPLOYES' PAY

25 Per Cent Increase and Minimum Wage Scale for Women Required Under War Board Ruling.

The St. Louis Coffin Co., of which Frederick D. Gardner, Governor of Missouri, is president, must give its union employes a wage increase of 25 per cent, must establish a minimum wage scale for women and must pay the same wage scale to women as to men for the same work, according to a ruling made in Washington yesterday by the National War Labor Board.

It also must pay double time for Saturday afternoon, Sunday and holiday work and time-and-a-half for overtime, must not require women to do work which will overtax their strength and must make provisions for the health and comfort of all its employes.

Women workers are to have a minimum wage scale of 21 cents an hour for the first three months of their employment, 26 cents for the next six months and 32 cents after nine months' service. A nine-hour day is to be maintained as heretofore, but only for five days a week and the Saturday work day is to be only five hours.

Employes, through committees, and officials of the company are to meet within 10 days and agree on minimum wage scales for various classes of work. Any disagreements are to be referred back to the War Labor Board.

The ruling was the result of hearings before special examiners for the board in St. Louis last September. Women employes testified that their wages were $6 to $9 a week, that in some instances they were required to do the same work as men and that sanitary conditions and comforts were not provided at the factory.

BOLSHEVIK RIVER GUNBOATS BOMB RUSSO-ALLIED POSITIONS

By the Associated Press.

ARCHANGEL, Thursday, Nov. 14.—The Bolsheviki forces along the Dvine, their infantry attacks having been repulsed, today were bombarding the Russo-Allied positions on the left bank of the river at Tulgas. The allied artillery is replying vigorously. The Bolsheviki apparently possess a large number of river craft on which to mount naval guns brought from Petrograd.

In their attack Nov. 11 the Bolsheviki advanced to the gun positions of the Canadian artillery. The guns continued to fire at point-blank range and the ground before them soon was heaped with enemy dead. The allied infantry then counter attacked and swept the Bolsheviki back into the forest, where patrols pursued them throughout the night.

The Bolsheviki bombardment continued on the 12th, but the American and British troops repulsed all infantry attacks. Airplanes obtained several direct hits on Bolsheviki gunboats in the river.

As long as the enemy gunboats are able to move, the Americans and British are combatting great odds. But the enemy infantry is no match for the allies, the Bolshevik losses in killed, wounded and captured being at least five times that of the allies.

FEW FOLKS HAVE GRAY HAIR NOW

Druggist Says Ladies Are Using Recipe of Sage Tea and Sulphur.

Hair that loses its color and luster, or when it fades, turns gray, dull and lifeless, is caused by a lack of sulphur in the hair. Our grandmother made up a mixture of Sage Tea and Sulphur to keep her locks dark and beautiful, and thousands of women and men who value that even color, that beautiful dark shade of hair which is so attractive, use only this old-time recipe.

Nowadays we get this famous mixture improved by the addition of other ingredients by asking at any drug store for a bottle of "Wyeth's Sage and Sulphur Compound," which darkens the hair so naturally, so evenly, that nobody can possibly tell it has been applied. You just dampen a sponge or soft brush with it and draw this through your hair, taking one small strand at a time. By morning the gray hair disappears; but what delights the ladies with Wyeth's Sage and Sulphur Compound is that, besides beautifully darkening the hair after a few applications, it also brings back the gloss and luster and gives it an appearance of abundance.

Wyeth's Sage and Sulphur Compound is a delightful toilet requisite to impart color and a youthful appearance to the hair. It is not intended for the cure, mitigation or prevention of disease.—ADV.

"OKEH" the new ARROW FORM-FIT COLLAR

CLUETT, PEABODY & Co. Inc. Makers

Safe Milk for Infants and Invalids

HORLICK'S THE ORIGINAL MALTED MILK

Rich milk, malted grain, in powder form. For infants, invalids and growing children. Pure nutrition, upbuilding the whole body. Invigorates nursing mothers and the aged. More nutritious than tea, coffee, etc. Instantly prepared. Requires no cooking.

Substitutes Cost YOU Same Price

LOOK YOUNG OR LOSE YOUR JOB

Your employer regards your gray, streaked with gray or faded hair with suspicion. It is a sign of age, waning powers, inability to think and work quickly. It handicaps you. Sooner or later someone younger will get your job.

Get rid of the gray in your hair. You can do it with the Q-ban Hair Color Restorer. Q-ban will bring back all the youthful dark color and gloss. More than that, Q-ban is an excellent scalp stimulant, eradicates dandruff and gives new life and vigor to the hair.

Q-ban is guaranteed not a dye. It won't stain the scalp, wash or rub off, and does not prevent shampooing or waving. Easily applied. Begin the use of the delightful toilet requisite tonight. It will take years from your looks.

The makers of Q-ban have been known for a generation as specialists in the treatment of the hair. Sold by all reliable druggists everywhere on Money-Back Guarantee. Price, 75c—ADV.

The Most Efficient Constipation Medicine

Blackburn's CascaRoyal Pills

Because Cheap, Pleasant, Prompt and Purifying

—ADV.

SCHROETERS

New Location, OLD LINDELL STORE, Washington Av. and 8th St.

Weekly Ad No. 726

THIS SALE CLOSES TUESDAY, NOVEMBER 26, 5:30 P. M.

SEND US YOUR MAIL ORDERS

NAIL HAMMERS

SOLID STEEL

BELL FACED; WEIGHT 1 LB. SPECIAL PRICE, EACH..... 49c

DEVELOPING AND PRINTING OUTFIT

For films and plates, 4x5 inches, complete with instruction book. Special price..... $1.39

SERVING TRAYS

With glass bottom and antique wood rim. Size 17x11 inches. Special price..... $1.39

FITALL ADJUSTABLE TOILET KIT

For soldiers; made of waterproof fabric; size when closed, 5½x9 inches. Special price..... $1.69 Parcel post weight, 1 pound.

Ever-Ready Safety Razor

Put up in velvet-lined case, with six blades; special price..... 89c

JOHNSON'S FREEZE PROOF

Keeps your radiator from freezing; one application is sufficient for the whole winter. Price, per 5-pound can..... $1.50

GASOLINE BLOW TORCH

With Soldering Iron Attachment

1-quart size; all tested before leaving factory and are GUARANTEED perfect. SPECIAL PRICE this sale..... $5.49

6-FOOT FOLDING RULES

12 joints; white enameled; black figures and marks. Special price, this sale..... 59c

AUTOMOBILE HYDROMETER SYRINGE

For determining the specific gravity of a storage battery. Price, each..... 89c Parcel post weight, 1 pound.

"Havoline" Automobile Oil

For smooth, silent uninterrupted motoring use Havoline Oil. It makes a difference. We will offer medium oil this week in 5-gallon cans..... $3.25

DIXON'S **GRAPHITE NON-LEAK GREASE**

For differentials on FORD CARS; will not leak out on the brake drums and wheels.
2½-lb. can, price..... $1.00
5-lb. can, price..... $2.00

DIXON'S **GRAPHITE TRANSMISSION GREASE**

Reduces friction and prevents wear; it's an ideal gear lubricant and remains unchanged in hot or cold weather; 5-lb. can, price..... $1.80

ELECTRIC SAD IRONS

Made with dull finish; ebonized handle, with 6 feet insulated cord and steel stand; voltage 111 to 120. Special price..... $3.50 Parcel post weight, 7 pounds.

EASY VACUUM WASHER

Motor Driven, with Wringer Attached.

Has solid copper tub and lid; capacity is 10 sheets or 14 pounds of dry clothes, and all operating parts are out of the way under the tub; a gas heater is furnished at additional cost, which maintains the water at desired temperature. Price..... $150.00

SCHROETER BROS. Hardware Co.

Washington Av. and Eighth St. (OLD LINDELL STORE.)

Famous-Barr Co. | *Now Give for the Boys Who Did It—United War Work Campaign.* | Famous-Barr Co.

Whelan's JEWELERS

Famous-Barr Co. Announce the Purchase of

Whelan's Stock

—of Jewelry, Watches, Silverware and Precious Stones of the Highest Character, Which Beginning Thursday, Will Be Offered at

Prices from the Most Modest and Ranging Up to $1000

¶ The name of "Whelan's" has stood for years as the most representative purveyor of high-class jewels in St. Louis. Catering to the requirements of an exclusive clientele, his stock necessarily was one of exceeding richness.

¶ Through a series of adverse circumstances, Whelan's was thrown into bankruptcy and we purchased the entire stock through the courts, at a price far below its actual valuation.

¶ The stock consists of the very choicest diamonds in the most unique platinum settings, the finest Watches for men and women, solid gold jewelry in unusual designs and the highest quality of solid silverwares from such noted makers as Gorham and Reed & Barton.

Platinum and Diamond Articles, $20 to $1000

Hundreds of exquisitely designed pieces, including Wrist Watches, Rings, Bar Pins, Lorgnettes and Chain, Brooches, Scarf Pins, Full Dress Stud Pieces, Bracelets, Cuff Links, La Vallieres, Waldemar Chains and other articles.

* * * *

Watches, $7.50 to $600

Models for men and women, including such famed makes as the Elgin, Longine and Agazziz. 7, 15, 17 to 21 jeweled movements, with platinum, 14-carat solid gold, solid silver, gold filled and nickel cases. Included are Military Watches for men, thin model Pocket Watches for men and innumerable styles of fine Bracelet Watches for women.

* * * *

14-Karat Solid Gold Articles, $5 to $200

A wonderful collection, including Full Dress Stud Sets, Cigar Cutters, Cigarette Cases, Cigarette Holders, Pencils, Pocket Knives and Match Cases for men. Vanity Cases, Dorine Boxes, Lorgnettes, Mesh Purses, Eyeglass Cases, Lip Salve Cases and other articles for women.

To extend the magnitude of this event, other specially purchased lots have been added and will be offered at proportionate savings.

Solid Gold Stone Set Articles, $1.00 to $25

Many beautiful pieces of solid gold, set with precious or semi-precious stones or in hand-engraved effects. Included are Brooches, Bar Pins, Beauty Pins, Rings, Bracelets, Neck Chains, Santoir Chains, Waldemar Chains, Thimbles, Barettes, Bib Holders, Scarf Pins, Soft Collar and Sport Pins, Tie Clasps, Baby Lockets and Chains, Picture Lockets, Veil Pins, La Vallieres, Link Cuff Buttons and many others.

* * * *

Ecclesiastical Jewelry, 65c to $20

A large assortment of Rosaries, Scapular Medals, Crucifixes and Crosses, in solid gold and silver.

* * * *

Pearl Necklaces

A small, but splendid collection of genuine and finest imitation whole and seed pearl Necklaces.

Silver Tableware

Many magnificent pieces of Solid Silverware and Plate from Gorham, Reed & Barton, Durgin and the International Silver Co. Included are Spoons, Forks, Knives and all fancy Table Pieces of internationally-known patterns, although not all pieces are to be had in each pattern. Also included is the final distribution of the discontinued patterns of 1847 Rogers Bros. Tableware.

* * * *

Fancy Silver Hollowware

Hundreds of pieces of Solid Silver and Plate, including Picture Frames, Children's Pap Bowls, Candlesticks, Tea Sets, Serving Trays, Meat Platters, Bread Trays, Sandwich Plates, Baskets, Vases, Bowls, Cake Plates, Water Pitchers, Gravy Boats and Plates, Mayonnaise Boats and Plates, After-Dinner Coffee Sets, Bonbon Dishes, Compotes, Vegetable Dishes, Relish Dishes, Lemon Dishes, Cream Pitchers, Cocktail Shakers, Sugar Sifters, Ash Trays, all Manicure Articles such as Combs, Brushes, Mirrors, etc., Syrup Jugs, Tea Strainers and hundreds of other useful articles.

Main Floor

Matrons' Trimmed Hats $3.95

¶ Women of middle age will take instant advantage of this offering, for seldom if ever has such a splendid group been offered at this price.

¶ There are 150 Hats which we purchased for this event. They are splendidly made of black silk velvet, trimmed in a number of refined ways. There are eight different styles, five of which are illustrated.

Third Floor

An Unusual Dress Event

Bringing some of the season's best and most popular styles, representing values from $20 to $29.75, at

$14.00

¶ In every respect—style, quality of materials, workmanship, trimming, etc.—these Dresses quite easily class with frocks worth far more.

Included are over 300 Dresses, embracing more than forty styles, in a score of various popular materials.

¶ Dresses for all occasions, fashioned of serge, crepe de chine, satin, jersey and a number of other fabrics, some in the favorite surplice styles, others with plain or pleated tunics. The trimmings are tasty and varied, including soutache braid, fringe, embroidered girdles and sashes, and Georgette and fancy collars and cuffs. A number of the Dresses are silk lined. There are all sizes for women and misses up to 44-inch bust measure.

Third Floor

Men's Cape Gloves

Priced at $1.65

¶ These are Fownes, English make Gloves, splendidly constructed of genuine South American capeskin leather—soft and pliable, with spear-point back or two-needle drawback. They come in tan and reddish brown shades, reinforced between the fingers, insuring their service-giving qualities. Long or short finger style.

¶ We purchased these twelve months ago at a price that permits this splendid value. Supply your present as well as holiday gift needs while this opportunity presents itself.

Main Floor, Aisle 10

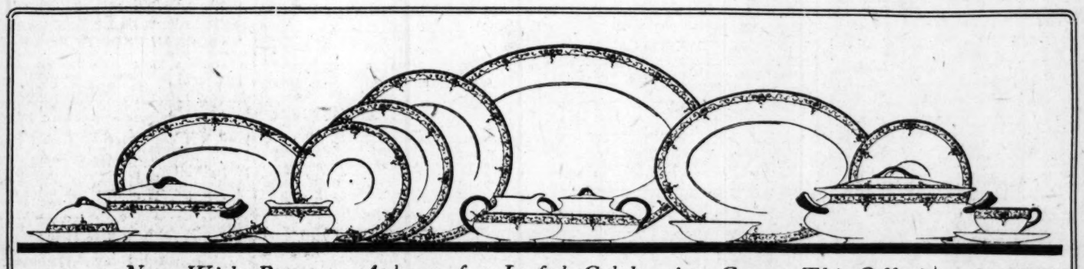

Now With Reasons Aplenty for Joyful Celebration Comes This Offering of

Thanksgiving Dinnerware

Featuring $92.75 Theo. Haviland 100-Piece Dinner Sets at $59

The set, as illustrated, is decorated in a beautiful French border effect with golden brown panels, inclosing delicate pink roses and green leaves, all tastefully blending with the wide coin gold handles.

$75.00 Dinner Sets, $48.00

Nippon china—100-piece sets in white and gold pattern with black Grecian Key border design. Decorated with gold band on outer and inner edge and coin gold handles.

$65.00 Dinner Sets, $42.00

100-piece sets of light-weight Nippon china—in two beautiful border designs with a fine gold line on edge of each piece and coin gold handles.

$50.00 Dinner Sets, $32.50

108-piece sets of Theo. Haviland French china, including bread and butter plates and fast-stand sauceboat. Adorned with a delicate spray design with coin gold treatment.

$12.50 to $15 Dinner Sets, $10

50, 56 and 58 piece Dinner Sets in various attractive border and white and gold decorations, made of light-weight semi-porcelain ware.

$25 White and Gold Dinner Sets $15.00

¶ These sets are of the widely-known Pope Gosser Near Chinaware, which is very similar in appearance to Haviland French China. Sets consist of 100 pieces, decorated in wide lace gold border. Complete with bread and butter plate and fast-stand sauceboat.

$10.50 Dinner Sets, $6

50 pieces, including bread and butter plates of light weight semi-porcelain ware. Attractive blue bird decorations with blue line on edge of each piece.

Fifth Floor

$25.00 Dinner Sets, $18.00

100-piece sets, including bread and butter plates. Light-weight semi-porcelain ware with dainty floral border decoration.

$10.50 Dinner Sets, $6.95

43-piece sets in pretty conventional border design with green line on edge.

$4.00 Breakfast Sets, $2.75

Consist of 27-pieces, including 6 cups and saucers, 6 breakfast plates, 6 fruit dishes, 2 vegetable dishes and 1 meat dish. Daintily decorated in a white and gold pattern.

$40.00 Dinner Sets, $25.00

112-piece sets in a rich pleasing English design modeled on the plain shape. Have bread and butter plates and 12 salad plates.

$19.50 Dinner Sets, $12.95

56-piece Nippon China Sets embellished with a charming English border design.

Fifth Floor

Thanksgiving Linens

¶ Crisp, snowy white Linens that will suggest probable needs for the Thanksgiving feast. Note the substantial savings.

Tablecloths and Napkins

Wm. Liddell & Co. imported from Belfast, Ireland, a beautiful quality, in elaborate, round and oval designs.

¶ $10.98 Cloths, size 2x2 yards..... $8.98
$12.98 Cloths, size 2x2½ yards..... $9.98
$12.98 Napkins, 24-inch size..... $9.98 ¶

$3.75 Tablecloths, $2.98

An assorted lot. Some are hemstitched, scalloped or plain hemmed. Heavy mercerized satin damask, noted for good service.

$7.50 Madeira Napkins, Doz., $4.85

Plain rose point scalloped edge Napkins, size 13 inch and 14 inch. A splendid value—all pure linen.

Fifth Floor

Boys' Academy Suits, $12

¶ After a month or more of vacation, many mothers will find that their husky lads are in need of another Suit. These at $12.00 are made with double seat and double knee knickers. New trench and panel back models in blue serges and fancy mixtures. All sizes 6 to 18.

Suits, Overcoats & Mackinaws, $8.50

The Suits are made of good, serviceable mixtures of tan and gray. New belted models, many with two pairs of full-lined knickers. Sizes 6 to 18.

The Mackinaws are made of good, heavy, warm storm-proof materials in new plaids and plain colors. Have large collars and patch pockets. All sizes 6 to 12.

The Overcoats are in button-to-neck styles with all around belts. Plain colored fabrics, novelties and chinchillas in newest colorings. All sizes 2½ to 10 years.

Second Floor

Famous and Barr Co

Entire Block: Olive, Locust, Sixth and Seventh Sts.

We Give Eagle Stamps and Redeem Full Books for $2.00 in Cash or $2.50 in Merchandise—Few Restricted Articles Excepted.

Largest Distributors of Merchandise at Retail in Missouri or the West.

Editorial Page
News Photographs
Women's Features
WEDNESDAY, NOVEMBER 20, 1918.

ST. LOUIS POST-DISPATCH

DAILY MAGAZINE

Popular Comics
Sporting News
Market Reports
WEDNESDAY, NOVEMBER 20, 1918.

Germany's last dictator—"she will never tolerate another," says Prince Max, former Imperial Chancellor. This is said to be the only photograph of Gen. Ludendorff and his wife ever taken. —Copyright, International Film Service

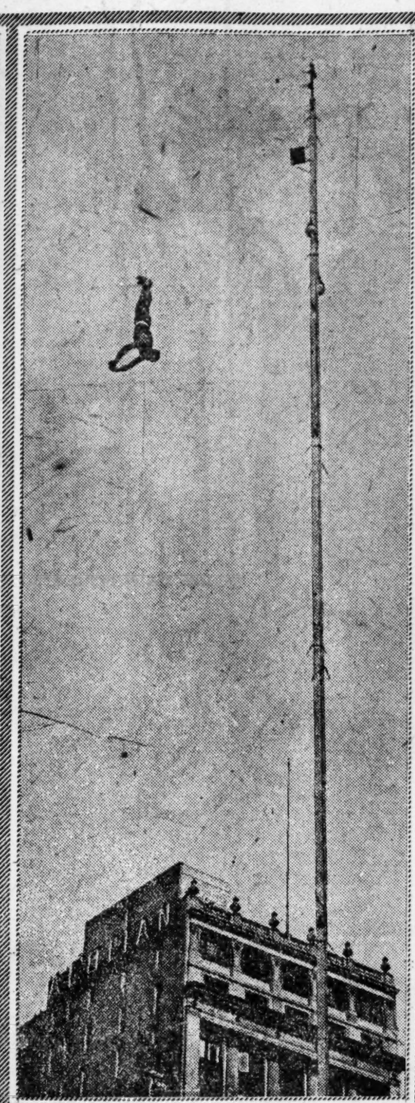

Every time $1000 was subscribed for United War Work at Bryant Park, New York, Capt. Ringen, champion high diver, made a 110-foot leap from a flagstaff into a six-foot pool. —Copyright Underwood & Underwood

None were happier than the children of Lille, when British soldiers marched in to deliver them from four years of captivity. —Copyright, Underwood & Underwood

Miss Frances Carter (left) and Miss Caroline Tyler, as waitresses in costume of Brittany, at "French Village" in Allies' Shop, 610 North Broadway

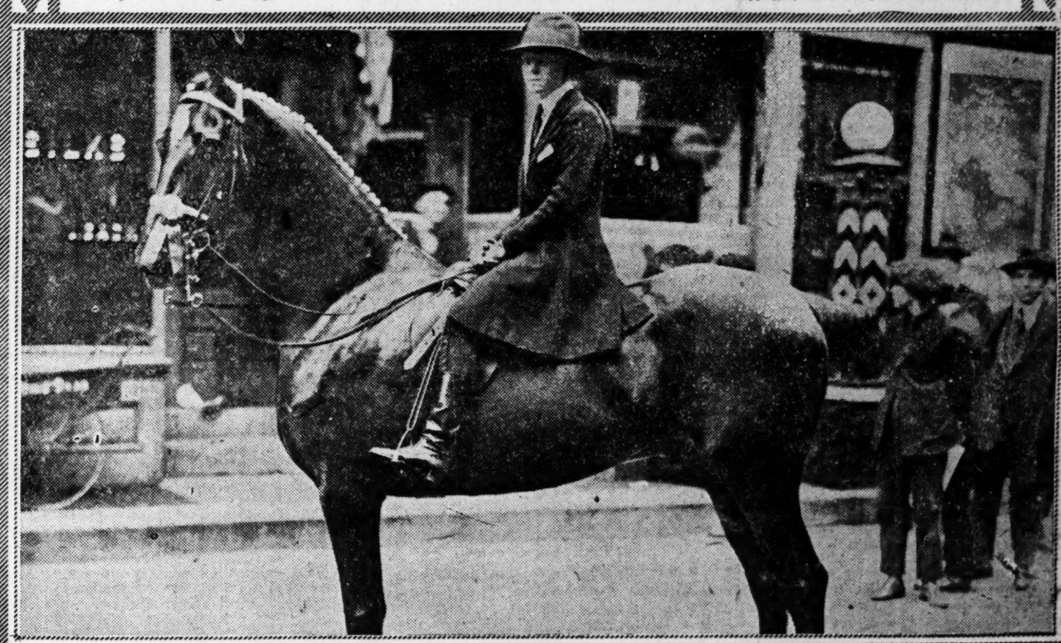

A blue-ribbon equine aristocrat—Mrs. Robert Guggenheim's "Knutt," at New York charity horse show —Copyright, Underwood & Underwood

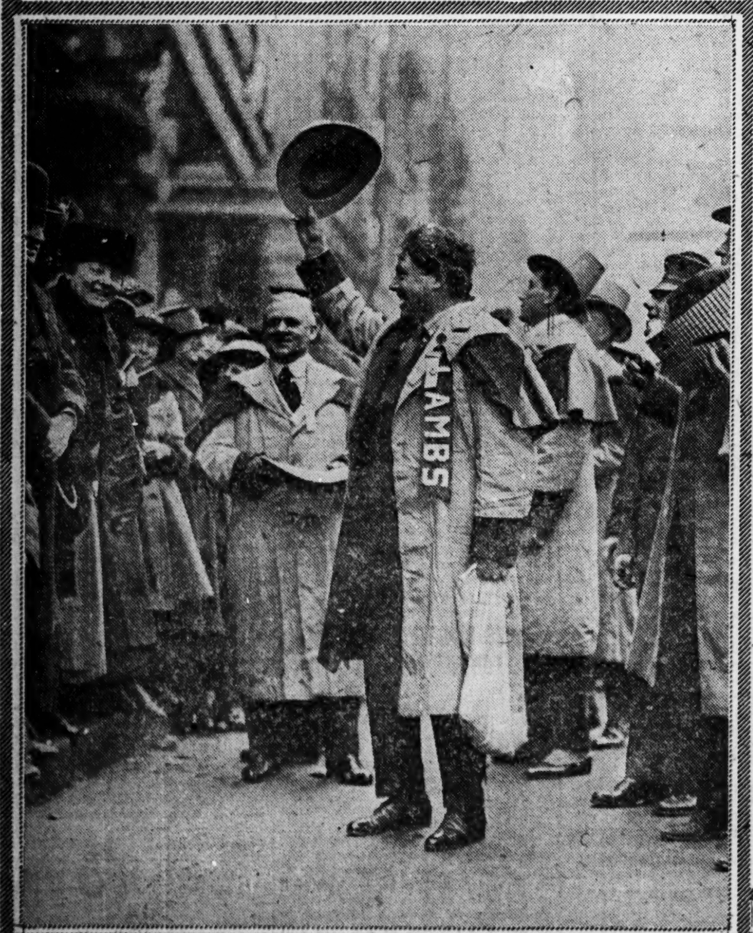

Members of Lambs Club soliciting United War Work subscriptions on Fifth avenue, New York. Dustin Farnum, the actor, and John J. McGraw, manager of the Giants, in foreground.

Philip Scheidemann, new Foreign Minister, who will be Germany's spokesman at peace congress. He visited St. Louis five years ago, and predicted that in few years Socialists would control fatherland. —Photo by Central News Photo Service.

Packing overseas Christmas boxes for soldiers at Red Cross headquarters, St. Louis.

ST. LOUIS POST-DISPATCH
Founded by JOSEPH PULITZER
Dec. 12, 1878.
Published by the Pulitzer Publishing Co., Twelfth and Olive Streets.

POST-DISPATCH CIRCULATION
Average for entire year, 1917:
SUNDAY 361,263
DAILY AND SUNDAY.....194,598

THE POST-DISPATCH PLATFORM

I know that my retirement will make no difference in its cardinal principles, that it will always fight for progress and reform, never tolerate injustice or corruption, always fight demagogues of all parties, never belong to any party, always oppose privileged classes and public plunderers, never lack sympathy with the poor, always remain devoted to the public welfare, never be satisfied with merely printing news, always be drastically independent, never be afraid to attack wrong, whether by predatory plutocracy or predatory poverty.

JOSEPH PULITZER.
April 10, 1907.

LETTERS FROM THE PEOPLE.

Memorial Should Be Useful.

To the Editor of the Post-Dispatch.

Your editorial on a "Useful Memorial" prompts me to give expression to a view that I have long entertained. As you suggest, monuments have become a more or less commonplace means of commemoration. So boundless have been the sacrifices, hardships, valor and heroism, both at home and on the battlefield, in the present war that no single monument could be adequately expressive; furthermore, the spirit of the present war has been different from that of any other. Service and sacrifice have been its keynote. Should not then a public memorial quite naturally assume the form of a serviceable institution such as a public building? In the constant use of a memorial building we would then have a much more constant reminder of what it was intended to commemorate than any mere monument or statue.

In advocating the erection of memorial buildings, a current magazine editorially states quite happily that "to help the living while commemorating the dead" is a more fitting tribute to the soldiers of democracy than monuments or statues.

The use or the form of such a building may well be an open question. It should, however, be an institution which renders a large public service. In this connection there immediately comes to mind the item contained in the proposed 1917 bond issue for a municipal auditorium and convention. Certainly no structure would offer a wider range of service than such a building. In point of design it could well be made monumental. A room or rooms could be devoted to records, relics and mementos of the war, while in the corridors or about the building, fitting recognition could be made of those who have rendered distinguished service.

The site of such a building would depend upon its character. If it should assume the form of a municipal auditorium and convention hall, it should be easy of access to the transportation facilities. Here would be an opportunity for St. Louis to start an admirable public building group plan such as is being carried out in Cleveland, New York, Baltimore, Philadelphia, Denver and many other American cities. Cleveland's new municipal auditorium and convention hall will be probably the most beautiful structure in its famous Civic Center Group. In the city hall and Municipal Courts Building, St. Louis has the nucleus of a good public building group plan.

The name of such a building might be "Liberty Hall" or "Memorial Hall." The method of raising the money for such a building would depend upon the extent of the facilities to be provided. In 1917 Mayor Kiel appointed a committee to investigate the question of erecting a municipal auditorium and convention hall. This committee reported that such a building designed to meet all the various uses to which it could well be put, such as public mass meetings, convention purposes, industrial, commercial and automobile shows, grand opera, athletic meets and exhibitions, municipal recreation purposes, community singing, banquets and other political, patriotic or religious gatherings, would contain numerous large and small halls of seating capacity varying from 300 to 12,000, committee rooms, retiring rooms, check rooms, basement for storage and exhibition purposes. Its cost would be in the neighborhood of $1,500,000 to $2,000,000 exclusive of land. Perhaps the cost of the building could be raised by public subscription or a portion of it and the city provide the site. It is estimated that such a building properly designed would be self-sustaining and consequently might be financed through the issuance of bonds to be sold only to St. Louis people, and which bonds could be retired within 10 or 15 years.

Whatever form any memorial may take, it would seem that the useful building would be much more to be desired than any monument or statue for the various reasons here stated.

HARLAND BARTHOLOMEW.

Teachers' Salaries.

To the Editor of the Post-Dispatch.

Superintendent Withers' proposed teachers' salary changes were in a large measure a nullification of the original request made to the Board of Education for an increase. Is it not plain to anyone that the teachers who need relief most are those receiving the lowest pay? Who would have dreamed that the proposed funds to be set aside, to bring teachers a little nearer a living wage, were intended primarily for assistant superintendents, school principals, head assistants, etc., instead of for teachers of lower rank who make up the vast majority of the force and are the most under-paid of all in the system? We are indeed thankful that there was a minority report at the last board meeting. May we not hope for real relief of those in need, and later consideration of the claims of those who comparatively speaking are not in need now.

A TEACHER.

CHANGE THE PEACE PARADE DAY.

We believe it would be wise to change the date of the peace parade from Saturday, Nov. 30, to the afternoon of the 28th—Thanksgiving Day.

There are several reasons for the change. Two holidays, one on Thursday and one on Saturday of the same week, will practically interrupt business for three days. Business is just being relieved of hard war conditions and has suffered heavily from the influenza ban. To force another three days of inaction on commercial and manufacturing establishments would be a rather grievous hardship.

More than this, Thanksgiving Day is a legal holiday, on which all business and banking concerns are closed, whereas Saturday as parade day would be only a municipal holiday by Mayor's proclamation. Observance of it would be voluntary on the part of business concerns. The banks could not be closed until noon. The parade would be destructive to business, but unless all business concerns observed the holiday the merely voluntary character of it might injure the parade.

The peace parade on the 30th would interfere with hospital tag day and to postpone it a week might throw it into extreme winter weather, which would be fatal to its success.

By combining Thanksgiving Day and peace day with Thanksgiving services in the morning and the parade in the afternoon, all St. Louisans would be enabled to participate in the peace demonstration, with no interruption of business, or the usual occupations of the people.

Mayor Kiel and the Citizens' Committee appointed to arrange for the parade should give serious consideration to the advantages of the change of time we suggest. We believe they will conclude that the combination of the two holidays on Thanksgiving Day would be best for the people and the peace parade.

Germany has not yet drained the bitter cup. Wilhelm Hohenzollern threatens to return to the scene of his crime.

A NEW CHILD-LABOR LAW.

The ink on the Supreme Court decision holding invalid the Federal law against child labor had been dry but a few hours before grasping employers were conscripting into the industrial army the small workers of the nation, the future Americans. No data showing the extent of the new recruiting in the entire country are published, but these figures arrest attention and inspire indignation:

Number of Maryland and Virginia children between the ages of 7 and 14 who have been forced already into workshops and factories, 1094.

A new bill to accomplish by different means the prohibition of the old law pronounced inoperative has been prepared. It utilizes the taxing power to suppress the evil. On the net profits from all products into which the labor of children enters, a tax of 10 per cent is imposed. The power of Congress to single out specific subjects for discriminatory taxation, even a discriminatory taxation amounting to destruction, has been repeatedly exercised. Ostensibly for purposes of revenue, but actually with other objects in view, oleomargarine and mixed flour are now taxed. The law imposing prohibitory taxes on state banks of issue affords an almost complete parallel to the proposed law taxing the output of child labor.

But with the problem of framing a valid child-labor law satisfactorily solved, can we be sure that the rate of taxation suggested really will prove prohibitory? Ten per cent on the net is better than 10 per cent on the gross, but still leaves 80 per cent of profits that run to a high figure. A tax of 25 or even of 50 or 75 per cent would have greater promise in keeping young children in the homes and the schools.

The once generally accepted opinion that only one kind of an Indian was a good Indian may also apply to Kaisers.

OLD HOME COMING DAY IN EUROPE.

It began in Turkey with the release of the several thousand allied officers and men held captive by the Moslems. Here and there a survivor of Armenian martyrdoms also ventured back to old scenes to begin the task of reuniting the members, pathetically few, of separated families. Doubtless, too, some at least of the stolid Turkish soldiers, demobilized, found a welcome awaiting when they straggled home.

Then the Serbian soldiers swept up to the rescue of the fatherland-in-chains. Each new village emancipated was the home village of some in the long line. Presently from Bulgarian and Austrian torture pens those who had died, not once, but many times for country and still lived came streaming back. To a nation that had come up, wet eyed, through great tribulation joys were given almost unexampled in human records.

The tongue which France and a great part of Belgium speak may have no word for home, but words would fail in the gladness that follows the horrible tempest in Western Europe. The mourning wreaths are off the Strassburg monument in Paris. Heroes surrender to emotion who never raised before the flag of surrender. On every highway long columns move in opposite directions—victorious soldiers marching forward to homes they have not seen for years, enslaved populace stumbling back with the marks of their harsh servitude still upon them. Dear ones in this column recognize dear ones in the other column as it moves past.

Alsace-Lorraine is going back to the motherland and the rapture of their reunion shall be recorded in superb paintings. Stately verse shall tell the liberation of Brussels and Antwerp and the strongholds of the north. Majestic symphonies shall commemorate the release of Louvain, Prometheus among cities, from the anguish of the rack. Ulysses from far-off lands may have other adventures in store for them as they return, but in Europe 20,000,000 have now gone home, are now going home or soon will go home. Let us hope that there will be some of the exultation of home-coming for the soldiers of Bulgaria and Hungary and Austria and Germany. There is for them little exultation of any other sort.

And before long we shall have a greater home-coming than that of Appomattox—for the 1,700,000 now in the military camps and later the 2,200,000 who fought the good fight abroad will be restored to us with a few lacking, those gallant men who died for us.

The boy who fired the last shot in the war will soon be swarming into every city, town, village and hamlet in the United States. There is glory enough for all of him.

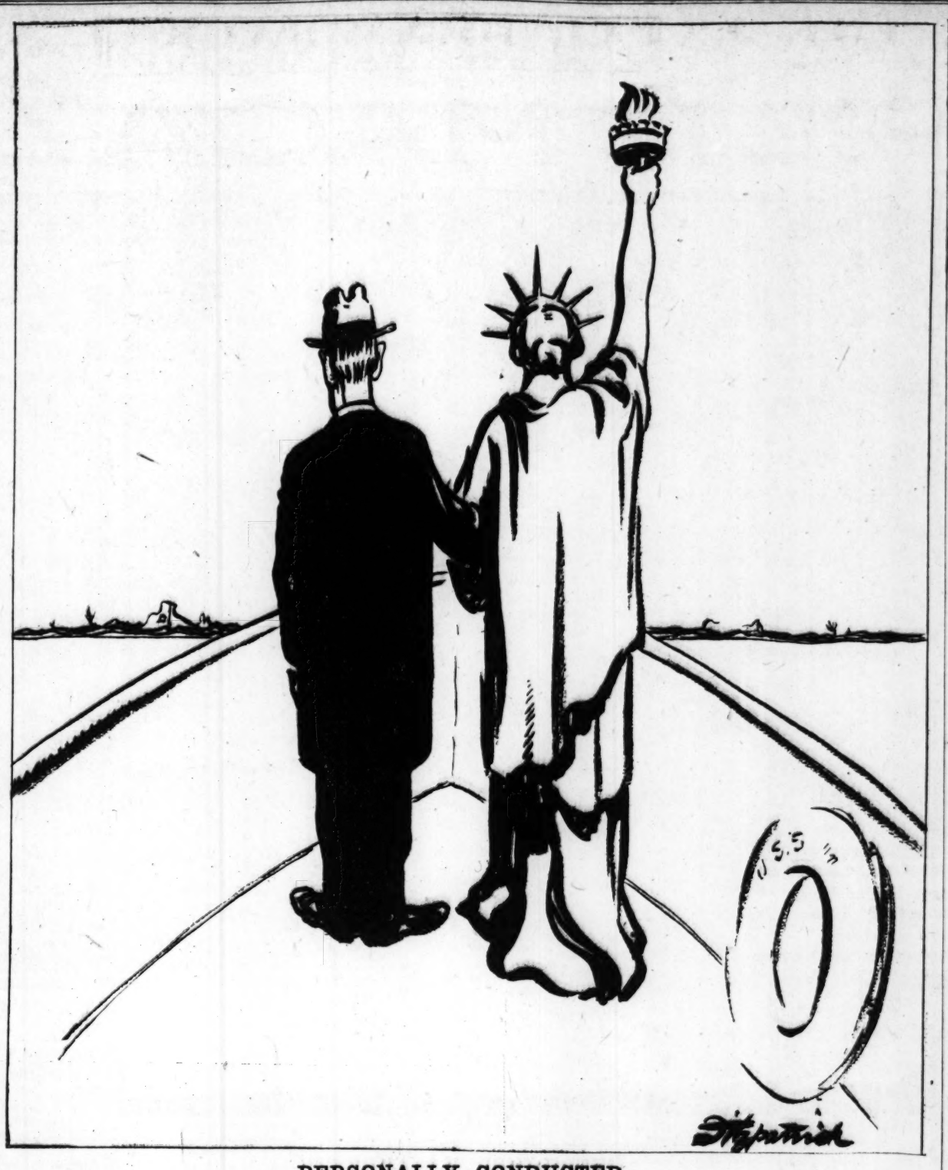

PERSONALLY CONDUCTED.

The MIRROR *of* PUBLIC OPINION

This column is designed to reproduce without bias the latest comment by the leading publicists, newspaper and periodicals on the questions of the day.

THE REACTIONARIES.

From the New Republic.

GOOD Americans have been peculiarly proud of the spirit of loyal co-operation which the different classes in American society have practiced during the war, and they have hoped that some of the spirit of mutual helpfulness would survive into peace and help our political leaders to obtain something like general consent to the necessary measures of national and international reconstruction. Yet on the very threshold of this prodigious task, the class of Americans who talk most vociferously about national loyalty, deliberately provoke a quarrel in respect to the first and most fundamental of the measures of peaceful reconstruction. They repudiate the fundamental principles of the league of free nations in the name of which the President has gathered liberal and popular support to the war. They declare that a democratic, demilitarized Germany shall be treated in precisely the same way as an autocratic and Prussianized Germany.

They do this plainly for the purpose of providing the necessary foundation for a future structure of armament, militarism, economic nationalism and power politics in this country. They are loath to have victory in the war associated with the realization of a democratic international program, because in so far as the program succeeds, they will no longer be able to use the obligation of national unity for the benefit of class aggrandizement. They become, consequently, disunionists. The moral union of the American people has always depended for its integrity upon the promotion of democratic purposes, both political and social, both at home and abroad. Wilson's policy enlarges, strengthens and vindicates this democratic basis of American national unity. It deprives nationalism of any necessary association with class, racial or patriotic exclusiveness. That is the President's unforgivable offense.

Mediomatrica.

From the Birmingham (Ala.) News.

ON Aug. 14, 48 years ago, the French army, under Marshal Bazaine was in and about Metz. Subsequently the German siege began and later the surrender by the French of 180,000 men. The barbarian was on top in those bitter days. France was humiliated. Alsace and Lorraine were lost.

On Nov. 18, tomorrow, the forces of Marshal Ferdinand Foch will enter Metz and Strassburg and take possession of the fortresses in the name of the allies.

Yankee soldiers will spend Sunday in these historic cities. Rereading their history leaves one agape with thinking on the topsy-turvy turn of things.

One thousand years ago, 600 years before the discovery of America, Metz was a thriving city. Six centuries before American Indians at San Salvador built a campfire which sailors on Columbus' flagship saw, or, in 843 A. D., Metz became the capital of Lorraine under Lothair I.

Fourteen hundred years ago Metz was a Roman stronghold and was called Mediomatrica, a name from which the present form has been derived by contraction. Caesar describes it as one of the oldest and most important towns in Gaul. And now Yankee soldiers and Alabama soldiers are marching up those Roman roads toward the city that the Huns plundered and profaned in the fifth century.

JUST A MINUTE

Written for the POST-DISPATCH by Clark McAdams

PANATELA.

YES, Luella,
Things are going
Pretty nicely
On the whole;
One may say
That almost nothing
Stands between us
And our goal.
People are
A little puzzled
As to what
Is coming next,
But our Mr.
Wilson, doubtless,
Will elucidate
The text.

After all,
The application
Of democracy
Involves
Problems almost
Any country
Very tediously
Solves.
In our own case,
Notwithstanding
Feats we never
Shall forget,
Government
Is not quite wholly
What we hope
To have it yet.

All we can do,
Little girlie,
Is to point
To certain things
Which appear
To have it nicely
On a government
Of kings.
As to whether
They are merely
Passing fancies
Or shall last,
That is not
A matter on which
Our experience
Has passed.

Like as not
The Europeans
At the outset
Are appalled;
But they won't be,
Sweet Luella,
When they see
The thing installed.
We are sending
Mr. Wilson
Out to institute
It right,
And it ought
To give the people
Simply oodles
Of delight.

Not that freedom's
Ways are perfect,
Or that bliss
Is thus assured;
Goodness knows,
My dear Luella,
There is much
To be endured.
But democracy
Has given
That to which
We all have soared,
And we have
A model running,
Which is what
Has sold the Ford.

The airplane mail service between New York and Washington beats the telegraph, and with the kind of telephone operating we have been having during the war it probably beats the telephone.

We are afraid we shall have to forward one of our celebrated boob medals to the United States Marshal who drove Henry Ford out of the Metropolitan Opera House during a drive for war work funds. We are told that this indiscreet individual said "We will get $5000 out of you or blackjack you," which reads terribly and must certainly have sounded worse. Mr. Ford says he had already given $500,000 to this fund at Detroit, and that properly approached in New York he would have given something more. He objected to the threat that he would be blackjacked, and he was quite right in doing so unless the man who used that term smiled like all get out when he said it. We rather gather that the threat was not accompanied by a smile. The Marshal was apparently too busy forgetting that Mr. Ford probably had made a big subscription in Detroit, to say nothing of his not seeming to recall at the time that the victim of his raillery had just been defeated for public office. We know we should have hated to say anything like that and try to smile it off. Even the renowned Sunny Jim couldn't have done it.

Prince Max says that what the German people have been freed from is really Gen. Ludendorff's dictatorship, which confirms our impression that the Kaiser only started the war and then held on as tight as he could.

Senator Lodge wants all dealers in German goods to carry a sign over the door announcing that fact; but if we know anything about the Senator's politics, he would be the first man in such a place to buy something.

Mr. Ford says he is glad he went into politics; but if he didn't spend any money in his recent campaign he really isn't in them at all. When he actually gets in he will not be nearly so glad.

If labor is not going to submit to any wage reductions, the squeezed middle class is going to get nicely flattened out. We may be sure that capital isn't going to yield anything.

Carlyle assures us there is a path from the lowest depths to the loftiest heights, but it takes a bird dog to find it.

No doubt the state is obliged to us for preserving a place from which it can get something to drink.

PRESIDENT WILSON.

THE buglers brave have wound their
age-long blast
That shrilled alarm of wars in
every land;
Blood-guilty Kaisers, Czars and Kings
troop past
In grim procession to obliv'on
banned.
Yon glowing campfires mark the battle's rand,
New constellation, augury of peace
Undying—Nations leagued in Great-Command,
The hope and voice of World-Democracies.
Ye trumpeters, your trumpets blow!
Ye men
With tramp of eager feet, as breakers roar
From sea to sea along unending shore,
Acclaim the world's exalted citizen!
The President of the United States,
Woodrow Wilson!—Primus of Apostolates!

A. L. KOENEKE.

League of Nations Should Create Judicial Tribunals to Enforce Treaties, Taft Says

Time Has Come When World Must Have More Effective Political Organization Than Ever Before, He Declares.

By WILLIAM HOWARD TAFT.
By Courtesy of the Philadelphia Public Ledger.
(Copyright, 1918, by Public Ledger Co.)

The greatest war is nearly over. Killing and wounding will cease, but the burden of squaring the terms of peace with right and justice and practical operation is as great in its way as that of carrying on the war. The terms are to be imposed by the allies, as victors, on the basis of the 14 points of the President's message of Jan. 8, as amended by him and by the allies since. These are not definite terms. They are objects to be achieved and rules for guidance in reaching conclusions, but they have limitations. Take, for instance, the question of Alsace-Lorraine. The point as to it has been said to be indefinite. The construction that the allies put upon it is the definite restoration of Alsace-Lorraine to France. Germany will not be allowed to suggest any other interpretation.

Consider some of the difficulties of the peace congress. Take Russia—a large part of great Russia is under the Soviets and the Bolsheviki, who have been massacring innocent persons by the thousand. The situation would have been much more satisfactory had we sent a larger force to Siberia and to Archangel to enable the decent elements in the country to organize. The allies may have to police Russia, stop the bloody butchery of anarchistic elements and give the good people of that country an opportunity to establish a Government on a representative basis. The ascertaining of racial lines and divisions in the numerous countries where Governments are to be set up will be puzzling. The question of the unit in which the majority is to determine the form of Government is one that the Congress of Nations will itself have to determine, probably against the protest of some separatist element seeking a smaller unit or a different division.

Task of League of Nations.

The fourteenth point of the President is that "a general association of nations must be formed under specific covenants for the purpose of affording mutual guarantees of political independence and territorial integrity to great and small states alike." This is sufficiently general to include a league of wide scope and useful powers, but it cannot be said to be definite. It leaves really to the Congress of Nations to create and formulate the constitution of a league which may practically accomplish much. A general treaty, with the detailed and varied definite provisions to carry out the purposes declared in the 14 points, as modified and amended cannot be enforced unless the league of nations, which has now been practically in operation, shall be continued and shall assume larger functions than the mere carrying on of the war to a successful issue. It is time for the people of the United States to begin to formulate in their minds what they are willing to do in the matter of a league of nations. The peace which is now at hand is a peace which must be rendered permanent if the war, with its awful sacrifices, is to work any benefit for the world.

The League to Enforce Peace of the United States has sought to stir up among the people interest in such a league and the consideration of its practical framing. The original platform is a skeleton containing only four planks. One is the submission of all issues between nations that can be decided on principles of law to an international court. The second is the submission of all such issues not capable of settlement on principles of law to a commission of conciliation and compromise. The third is a covenant between the nations constituting the league, that if any member of the league begins a war before resorting to the methods of adjudication or compromise thus provided, the remainder of the league will unite their economic and military forces to suppress the recalcitrant member. The fourth calls for an international congress from time to time to settle definitely and enlarge the application of the principles of international law. A league of similar purpose has been formed in England, with provisions a little more ambitious, in that it proposes to enforce the judgments and recommendations of the court and of the commission of conciliation. A similar society has been formed in France.

Enforcement of Peace.

The President in some of his utterances has approved the principles of the League to Enforce Peace in this country, though the reference in the fourteenth point of his message of Jan. 8 does not expressly do so. The leagues to enforce peace in this country, in England and in France are alive and active. Now that the world congress is about to be held the formation of the league becomes the important question of the hour.

The doubt in the minds of those who have hesitated in respect to the formation of the league is not as to its object, but as to the practical possibility of attaining this object. Those who press the league insist that there is no escape from it if the peace conference is to result in anything effective. We must have a League of Nations to carry out the provisions of the treaty. We must have a League of Nations to maintain the conditions which the treaty intends to create. If we must have a League of Nations, with the needed military force behind it to compel the compliance with the treaty and the maintenance of the conditions it establishes, it is foolish not to go on to create judicial tribunals which shall interpret the treaty as questions arise in the operation of its provisions, and which shall apply those interpretations. If so, why not extend the function of this tribunal to settle all international issues dangerous to peace?

We have reached a state in the history of the world when we must go forward to give the world a more effective political organization than it has ever had before. The mere fact that we never have succeeded before in establishing such a league and in making peace permanent should not leave us fainthearted. The world war has changed conditions, and its ending offers the greatest opportunity for progress in new paths.

VICTORY CELEBRATION DAY FALLS ON HOSPITAL SATURDAY

Complaints Over Selection of Nov. 30 to Be Referred to Committee by Mayor Kiel.

Mayor Kiel today said complaints as to the selection of Nov. 30 as the day for the celebration of victory in St. Louis will be referred to the committee of 95, which he has appointed to plan the details and which is scheduled to meet in his office this afternoon. The principal objection to the date named in the Mayor's proclamation is that it will be Hospital Saturday, and that it is feared it will interfere with annual hospital collections.

The Mayor said that if the committee sees fit to change the date he will not oppose such action.

A telegram signed by Alton B. Parker of New York was received today asking the Mayor if St. Louis would co-operate with a national movement to designate Dec. 7 as "Britain day." It is planned to have mass meetings in all large cities on that day, at which tribute will be paid to Great Britain's achievements and pluck in its participation in the war. The Mayor said he would refer this communication to the committee at today's meeting.

$18,500 CABLED TO FRANCE FOR MEN OF 35TH DIVISION

The Third National Bank has cabled to its Paris correspondent 100,000 francs (approximately $18,500), with instructions to see that the money is handed to Major-General Peter Traub, commanding the Thirty-fifth Division, for distribution among the St. Louis members of units forming that division.

The money was raised from the sale of tags by the Relatives Auxiliary of the St. Louis National Guard on Nov. 8-9, and is to be presented to the soldiers as a Christmas gift. Permission to forward the fund to France was granted by the War Department.

THERE'S ALWAYS A BUYER FOR GOOD REAL ESTATE. It's not a matter of "season," but one of advertising in POST-DISPATCH "WANTS."

FINES $2950; REMITTED COSTS, $1245, IN SIX ESPIONAGE CASES

Expenses of Trials Before Judge Munger to Be Borne by Government, Under His Ruling.

In fining six defendants an aggregate amount of $2950 in espionage cases yesterday Judge Munger in the United States District Court remitted costs in these cases to the total of $1245.06. In no case was the defendant required to pay the costs and this expense is to be borne by the Government.

In the case of Claude D. Bunyard of Salem, Mo., who was fined $200, the cost of the prosecution was $449.76. This covered the summoning and transportation of witnesses from Salem and their expenses while in St. Louis. Willard P. Brackett of St. Clair, Mo., was fined $150 and the costs were $132.90. William P. Elmer of Salem, was fined $1000 and the costs were $438.26. William F. Wehmeyer of Quincy was fined $1000, but the costs were only $97.59, as all the witnesses lived here.

In the cases of August Wiest of St. Louis, fined $200, and of John C. Klein of St. Louis, fined $400, the costs respectively were $67.51 and $59.05.

FIFTH LIBERTY LOAN EXPECTED TO BE FOR FIVE YEARS OR LESS

By the Associated Press.

WASHINGTON, Nov. 20.—Total subscriptions to the Fourth Liberty Loan were $6,989,047,000, the Treasury Department announced last night, after final tabulations had been completed. The oversubscription of $989,047,000 was 16.48 per cent. Every Federal reserve district exceeded its alloted quota.

Bonds of the Fifth War Loan, to be offered probably in the spring, will be of short maturity, Secretary McAdoo announced. This is interpreted as meaning five years or less.

Explosive Ingredients Order.

Director of Public Safety McKelvey received today from the Bureau of Mines at Washington instructions that ingredients of explosives may now be purchased without permits. Flashlight powder used by photographers and fireworks may be bought without permits, but the ban is still on explosives.

One Great Lesson the War Has Taught to Women Is the Duty of Cheerfulness

It Has Shown Them It Is a Cowardly Thing to Add One's Personal Woes to the Great Sorrow of the World, Says Woman Writer.

By DOROTHY DIX.

THE war has taught women no greater lesson that this—that cheerfulness is a duty—a debt of honor that we owe to our fellow creatures.

Women have been adjured to send their sons away with a smile, and they have done so, although their hearts were breaking They have been told to write only bright, hopeful letters to their men at the front, and they have put the soft pedal on the sob stuff.

They have been entreated not to wear black for the heroes who have perished for their country, in order that they may not depress other mothers whose sons are on the firing line, and for the most part they have forborne to swathe themselves in funereal garments. They have been taught that optimism is sometimes the highest form of patriotism, and it is only now and then you meet a woman who weeps and whines over the sacrifice she has been called upon to make.

This is a marvelous change to have been wrought in the feminine outlook on life, for women are not by nature a cheerful lot. On the contrary they are as given to fears and forebodings as the sparks are to fly upwards, and they have an inherent talent for borrowing trouble.

Why women should be more melancholy than men nobody knows. Probably they have no more suffering, anxiety and griefs to bear than men, but somehow they manage to extract more anguish out of them, doubtless because they enjoy being martyrized. At any rate, it is observable that women make a cult of tears.

Men laugh while women merely smile. You hardly ever hear a woman give a big hearty laugh that shows she really is tickled. When men go to the theater they pick out a jolly comedy or a rip-roaring farce. A woman's idea of a perfectly delightful play is a three-handkerchief tragedy where she can sit up for two hours and sob in sympathy with the heroine, and go home with her heart bowed down with the woe of one of the insoluble problems of life.

When men have one they love torn from them by death they try to forget it by diverting their minds in every possible way from the thought of their loss. They go out and hunt light and bright things and cheerful people, but women sit in darkened rooms and nurse their sorrows, and haunt the cemeteries where their hearts are buried. Men seldom speak of their sorrows. A woman with a sorrow seldom speaks of anything else.

WOMEN have not only been the champion grievers of the world, but they have taken a pride in being melancholy. A woman who has had any sort of a disappointment, or any kind of trouble, takes pride in "never getting over it." A broken heart that one could exhibit to her friends is treasured as if it were a Mayflower clock, and a real free weeper takes as much self-satisfaction in the possession of her tear ducts as she would in having a Galli Curci voice.

Nor is this all. Women generally have regarded a cheerful woman with suspicion. She didn't seem just "nice" to them. At any rate they were sure she was light-minded and didn't take a properly serious view of life, and they felt that a woman who actually laughed out loud was no better than she should be. It is significant that the word "gay" is a term of opprobrium that blasts her moral character when applied to a woman.

But among the many changes that the war has brought about is this altered point of view of women concerning cheerfulness. For the first time in their lives they have perceived that cherfulness is the unflinching courage that refuses to surrender to misfortune and that faces the bursting bombs of fate with a smile.

This is why, at a time when women have more real griefs than they ever had before, you see fewer melancholy faces, and when many of them have more to weep over than they ever had before they are shedding no tears. They are making a business of cheerfulness, because they have realized that each one of us helps make or break the morale of our country.

The women who used to spend hours telling you about their poor health and all the details of the major operations they had undergone never mention such things now. They smile and say they are quite well when you ask them how they are. The women whose visits you dreaded because they would spend hours soaking you in their tears while they recounted to you the stories of their quarrels with their husbands, have ceased their lamentations now. If they have any troubles they keep them to themselves, instead of passing them around amongst their friends.

The woman who has lost her money, the woman who has to work, the wife whose husband doesn't understand her, the mother who has wasted 30 years of unavailing sorrow weeping over her baby's little shoe have all dried their eyes and have packed up their troubles in their old kit bags and are smiling—smiling—smiling.

Perhaps in their hearts they still shed tears of blood, but they have found out how cowardly a thing it is to add one's own personal woes to the great sorrow of the world, and they are trying to help others forget their grief by turning a bright face upon them.

Strange that the war has taught women the duty of cheerfulness. But it has.

Copyright, 1918, by Wheeler Syndicate, Inc.

THE FATAL DRAWBACK

"This may be more fashionable than a limousine, George, but—boo-hoo—we have to fly so high no one can tell WHO'S being fashionable."

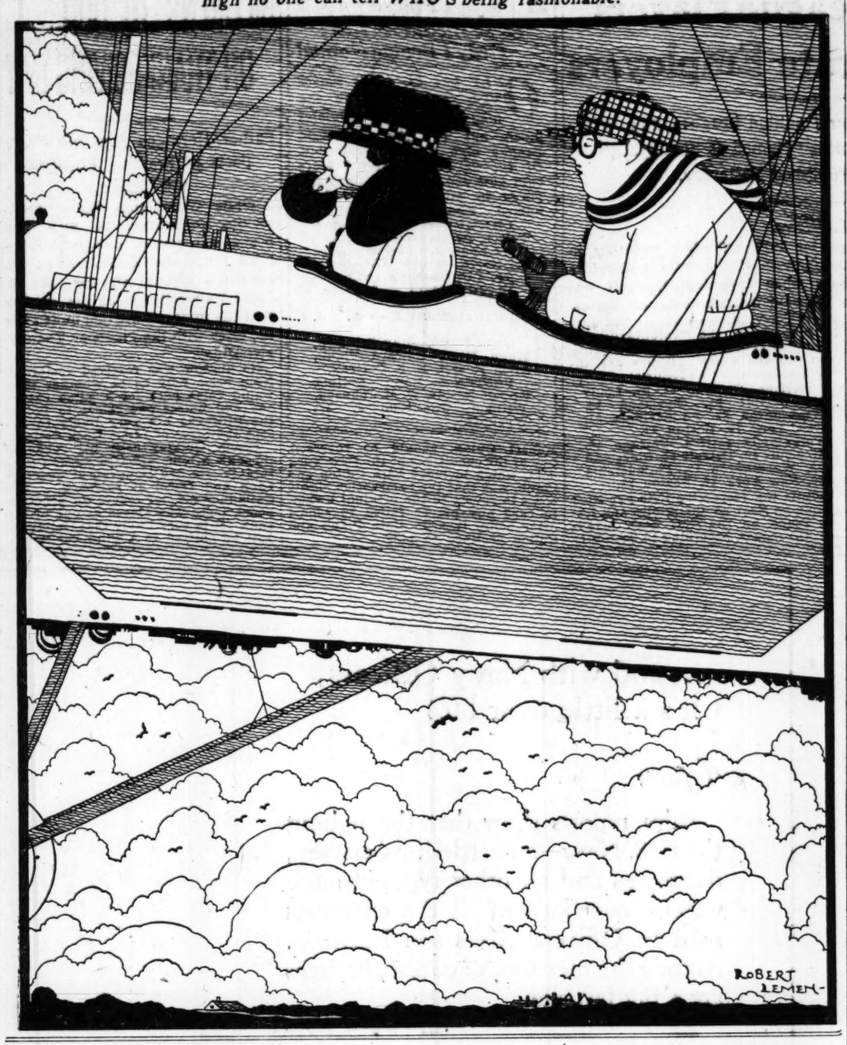

THE GILDED MAN

A Romance of the Andes By CLIFFORD SMYTH

(Continued from yesterday.)

CHAPTER XVIII (Continued).

IT was this gem-like appearance of what might have been taken elsewhere for richly flowering grasses that led Una to suspect the reality—judged by the standards of the world with which she was familiar—of this subterranean garden. A white flower, heavily streaked with crimson, from the heart of which long golden stamens were thrust in a drooping cluster, hung on its stalk conveniently near. Except for its coloring, and a square rather than spherical modeling of the calyx, it might easily pass for one of the lily family. To make sure Una plucked it. From the broken stem a tiny stream of water bubbled out, and the flower in Una's hands seemed to lose at once the soft shimmer of light that had played upon its petals only a moment before. Most extraordinary of all was the weight of the flower. Suspended from its stalk, it seemed the frailest, daintiest of objects; a blossom that the merest breeze could have tossed about at will. But Una found it as heavy as so much metal, or stone; and this, with the clinking together of its leaves as they were moved by her touch, revealed the startling character of subterranean botany. She was disappointed at first to find that this was not, in the ordinary sense of the word, a flower at all; but regret was quickly followed by curiosity as to the actual nature of the strange growth she held in her hands. Its unusual weight belied the delicacy of its outward appearance; the fires that had clothed its leaves with living tints, in dying seemed to have left behind the pallor of ashes. Nevertheless, it retained a strange, subtle beauty, odorless, undefinable. It might be a rare kind of stalacite—except that a stalacite had not its soft brilliancy—or a sheaf of gems, one of the many that strewed this subterranean valley. Whatever it was, it reminded Una, however faintly, of the glories of the outer world—and she cherished it for this more than for its own beauty. Narva, roused for the first time from the spell of her own thoughts, shook her head in disapproval of what Una had done. Evidently she questioned her right to pluck the flower, for she motioned to her to throw it away.

"The Queen's garden," she exclaimed in tones of rebuke.

As this was the first definite intimation of their whereabouts, Una was quick to seize upon it. This mysterious Queen, then, of whom Narva had vaguely spoken before, was really mixed up in their present expedition. She recalled Narva's hint that, in some way, Una was to be of assistance to her, and she wondered whether this meant that they were bringing rescue of some sort to the Queen, a possibility of high adventure she was far too young not to relish. A Queen, moreover, who cultivated jewels—or something very like them—in her garden was worthy the best flowers of romance. At any rate, Una felt a new zest in the enterprise she was on and began to chafe at Narva's leisurely dignity.

"It is plenty of time," said the old Indian sternly, noting her impatience. "Have care."

As she spoke she pointed straight ahead where the first direct rays from the mountain peaks flashed downward illuminating the massive building, just below the tower-crowned summit that, at a distance, had so completely won Una's admiration. Seen close at hand, this building gained in beauty. Most of the cave dwellings, like the one inhabited by Narva, were hollowed out of the walls composing this underground world. The palace, however, stood alone, surrounding a spacious court in the center of which played a fountain whose jets of water reflected, in a sheaf of myriad diamonds, the light glancing athwart it. The dazzling effect emphasized the architectural majesty of the building thus illuminated. This building was, for the most part, two stories in height, ornamented by innumerable turrets, with a square central tower rising above an arched entrance, the iron-bound doors of which seemed stout enough to withstand a siege. It was built throughout of stone, of a deep yellow tint, vivid, glistening, unlike anything Una had seen in the cave. So radiant it seemed, so full of light, adorned with such delicate tracery wherever the design of the architect admitted the play of ornament, it might have been a fairy palace, each stone of which had come into place overnight with the waving of a wand. Narva pointed to a heart-shaped tablet just above the arched entrance, upon which was carved, in dark red stone, the figure of a condor, similar in design to the one that graced the main gateway to the inhabited portion of the cave.

"It is very old," she said. "It is the palace of my people many hundred years—ah! perhaps thousands—before the Spaniards drove them off the earth. Long ago, in those days, our kingdom was not in a cave. But here, always, was the secret palace of the zipa. Yes, we lived among the mountains then, and this was our place of refuge when other Indians from far off came to plunder us. It was here that our first zipa was brought for safety. He was only a few weeks old then. Hunters, lost on a high mountain, had found him in the nest of condor.

How he came there no one has ever known. But his skin was perfectly white, not like ours; so that he could not have been born from one of our race. Perhaps a god had left him for the condors to take care of—or perhaps it was a condor, flying far out of sight of the earth, who found him in some hidden place in the sky, and brought him down here to be the ruler of the earth. But here he was guarded, here he grew up. And when he became a man, and conquered the people who used to fight with us and destroy our cities, and rob us of our wealth, and make slaves of us, he founded this empire of the Chibchas. And it was after that, when he was old and had not much longer to live, that he built this great palace, to be the secret home of his children whenever their enemies became too strong for them. And over the gate of the palace, where you see, he placed his birth sign, the Sign of the Condor—the secret sign of this underworld and of all his kingdom. But all of this was hundreds—ah! thousands—of years ago. And all those years this palace has stood and given protection to the children of that first zipa, he who was carried from the skies to be reared in the nest of a condor."

The fanciful story, the fabulous antiquity claimed for the palace before her, increased the sense of unreality and mystery filling Una's mind as she listened to Narva. The story itself was not unlike others of the kind, handed down from one generation to another, explaining the origin of some ancient South American race. In the telling of it Narva, for the first time, forgot her reserve, and her simple eloquence, her apparent belief in the quaint old fable she was telling, added greatly to its impressiveness. And there stood the great palace before her, with its flying condor guarding forever the descendants of that mythical old zipa! Una was unable to go back in imagination to that primeval past, especially as it had to do with a country and a people of which she knew nothing. But the tale itself, and the grace and beauty of the palace about which it had been woven, reminded her of much that she had heard and read in other than Indian mythology and literature. Pageants from medieval legend, with their phantom castles in haunted forests, engaged her fancy as she listened. For the moment she half expected to see a troop of Arthurian knights, intent upon some mystic quest, issue forth from the stately portal, bringing with them a flash of vivid light and movement that as yet the picture lacked. A zipa she had never seen, had never heard of before—and even a candor filled a place in her imagination that was not much more real than that occupied by the roc, the giant bird of the Arabian tales. But neither Christian knight nor pagan zipa was here. The silence, now that Narva had finished her tale, was profound. The murmur of voices, distinctly heard a short time before, was lost in the distance. The apparent isolation of a building so rich in possibilities of usefulness, so well preserved architecturally, was its most inexplicable feature. Una was almost persuaded that the palace before her was uninhabited, abandoned. If it belonged, as Narva said, to the dim past of a vanished race, it stood now merely as a monument to forgotten greatness. Or—did it still serve as a refuge, a protection, to the descendants of that condor-born zipa of Narva's legend?

Then, suddenly, as Una was thinking of these ancient, far-off things, from one of the wings of the palace there rose the clear, high notes of a woman's voice in a melody not unlike the one Anitoo and his band had used for a marching song. But Anitoo's song had something of martial swing and vigor in it; this, although wild in spirit, permeated by the chanting, wailing quality characteristic of primitive music, thrilled with strains of passionate tenderness unlike anything Una had heard. The words of the song were not distinguishable, nor were they needed to convey the theme inspiring the invisible singer. The latter seemed to pass from joy to despair, rising again to a solemn pitch of intensity that partook of the dignity and earnestness of religious rhapsody. A pagan priest, presiding over ancient rites from which the faithful expect a miracle, might thus have modulated the notes of his incantation. As in all music of the kind, the emotion portrayed was simple, unmixed with the shadings and intellectual complexities that play so important a part in modern song. The voice interpreting this emotion showed no great degree of cultivation. Unskilled in the nicer subtleties of the vocal art, it depended upon a natural, unrestrained sincerity, enriched by a bird-like clearness and resonance, for its effects. Its plaintiveness, from the very first strains of the ringing melody, appealed deeply to Una.

(Copyright, 1918, by Boni & Liveright, Inc.)

(To Be Continued Tomorrow.)

Large Articles.

JOE, ("over there"): I see, to facilitate the handling of large articles while being knit, a woman has patented a tubular holder on which they can be rolled and held with a flexible strip of metal.

Jim (same place): I'll bet that's the lady who's been knitting your socks, Joe!—Yonkers Statesman.

CASTORIA
For Infants and Children
In Use For Over 30 Years
Always bears the Signature of Chas. H. Fletcher

THE SANDMAN STORY FOR TONIGHT

BY MRS. F. A. WALKER.

Little Mouse.

IT would never have happened if he had minded his mother, but just like all children, even if he were a mouse instead of a little boy or girl, Little Mouse thought he could take care of himself.

"You must not run out of the hole in the wall," said his mother one day. "I find that the playroom is on the other side and there will be nothing in there for us to eat. Besides that, some of the toys are made of things that are not good for little mice to eat and might make you sick, so be a good boy and stay here until I have looked about a bit and made another hole in the wall.

Little Mouse did not reply. He was thinking that as soon as his mother was busy he would take a look at the playroom on the other side of the wall.

And that was just what he did the very minute he saw the tip of his mother's tail disappear.

At first Little Mouse only poked out his head and looked; all was still and by the light of the moon shining through the window he saw many interesting things.

Then he took another step and was half way out the hole in the wall looking some more and this time he saw something that looked like a bit of food.

One more look about and then out of his home went Little Mouse, forgetting all about his mother's warning.

"Nibble, nibble," went Little Mouse; "it is good to eat after all mother said," he thought, and it was for it proved to be a crumb, a big one, too, of nice plum cake.

"Mother does not know everything," said Little Mouse. "I'll look about a bit now I am here and run back before she returns. Oh! what is that?"

Over to the other side of the room he ran and nibbled at what looked like a piece of meat on a little plate, but it proved to be made of plaster, and Little Mouse did not like it.

There were many other things at which he nibbled, but none of them were nice and so Little Mouse thought he would just look and not taste, for the playroom was filled with things he had never before seen.

Around and around the room he ran and over the toys he went and then it happened.

Little Mouse ran up the side of a dolls' trunk. The cover was up and in he went down among the soft clothes of Miss Doll. "Click," went something and Little Mouse kept very still, but nothing happened, so he poked about for a while.

BUT when he ran up to the top to go out he found out what the "click" meant; the cover had closed and he was a prisoner.

All day he stayed there and all night, too, and then he wondered if he could nibble a hole in the dreadful thing that held him.

It was very hard work, for he had never made a hole all by himself. By and by he made a tiny one big enough to see through and then suddenly the trunk was tipped over with a bump and out went Little Mouse on his head.

He picked himself up in a jiffy and off he ran while someone screamed so that poor Little Mouse was frightened nearly out of his senses.

It was a long time before he was over his fright and came out of his hiding place back of a big box, and when he did he made straight for the hole in the wall.

He was so hungry he could hardly walk, but instead of finding his mother, as he had expected, all was still and his mother gone.

"Oh, dear, oh, dear!" cried Little Mouse, "what shall I do? I don't know where to go. Oh! mother, mother," he squeaked.

But no one came and answered and after a while Little Mouse ran along in the wall, not knowing where he was going.

"What was that?" he asked himself and he stopped to listen. "It sounds like mother making a hole somewhere."

It did not take Little Mouse more than a second to follow the sound and away down the wall he saw mother working away.

"Oh! mother, I am so sorry I did not stay at home as you told me," he began to cry. "I was caught in a box and almost died."

Mrs. Mouse thought her child had been punished enough, so she only said: "You see, I know best what is good for little mice. I cannot understand how you escaped, for the click you tell about sounds like a trap, but if it had been you would not be here, of that I am sure."

Little Mouse did not go back to the playroom to find out what had made him a prisoner; he knew it was no place for a mouse and after that his mother always found him in bed and asleep when she came home at night after looking for cheese and other good things in the pantry.

(Copyright, 1918, by the McClure Newspaper Syndicate, New York City.)

Another Requisite.

A TEACHER was explaining to her pupils in the primary class the difference between civilized and uncivilized races, insisting upon the three things as requisites to civilization—food, clothing and shelter.

The following day she resumed her subject, by way of review.

"What are the three things necessary to a civilized man?" she asked.

Several of the children remembered food and clothing, but the third requisite seemed to have entirely escaped their recollection. Finally, after the question had been repeated two or three times, one of the boys, the largest one in the class, raised his hand triumphantly.

"Well, James, you may tell us."

"A wife."—Albany Press.

Economical Desert.

A DELICIOUS and economical wartime dessert may be made with rice, apples and currants. Pare and slice apples into a double boiler, put currants or raisins on top and add sugar and a pinch of salt. No water. Steam till apples are quite soft, but not mushy.

In the meantime boil rice 20 minutes (one cupful unboiled for four persons). When done, serve with rice in dish and apples on top. Serve with cream and sugar.

He Should Worry.

The price of coal disturbs him not,
Just let it soar away;
He's in a nice steam-heated flat
With contract good till May.

What Every Woman Believes

By Helen Rowland.

I REMEMBER,

When I was a little girl, and lived in a sleepy little suburb of a beautiful, sleepy old town—called Washington, D. C.

And around our house there was a broad, smiling, green lawn.

With maple trees here and there.

And there was nothing next door but a green grassy vacant lot with maple trees in it,

And sometimes a boy would come and tie a cow there;

And she would stand very still, with dreamy brown eyes, and just chew and chew while the maple leaves floated lazily down about her,

And everything seemed so PEACEFUL!

And I would lie flat on my back in a Mexican hammock looking up through the leaves at the placid blue skies,

And listen to the bees droning in the honeysuckle vines around the piazza,

And EVERYTHING looked so peaceful!

And we had a wonderful Southern cook, for fifteen dollars a month,

And a housegirl for twelve dollars a month,

And the village gardener took care of the lawn and the flowers and things for two dollars a month and his lunch,

And food was SO plentiful you ate only the "hearts of things,

And you could have six lovely muslin frocks for what one costs now.

And in the afternoon everybody went in the house and took a siesta,

And everything was easy and pleasant and SO peaceful!

And every girl knew that when she grew up she would marry a duke or a prince or something. (Thank goodness, we didn't!)

And nobody ever dreamed that there would be wars, and "vital problems" and woman suffrage and the divorce question and economic independence, and things like that to bother about,

And Kings and Princes and Czars and Sultans seemed like things in fairy tales, vague and fascinating, and perfectly all right.

And you were sure that Providence loved you and would take care of you, and everything would go on like that, forever and ever!

And everything WAS so peaceful!

And, this morning,

After four years of heartache, and nervous tension, and fear, and horror, and violent emotions, and sleeplessness, and mental strain, and hard work, and self-sacrifice,

I sit here, in a placid room, with the gentle November sunlight falling across the floor, and tenderly lighting the flag in my window,

And kissing a tired, soul-wracked world back to hope and happiness, again—

And I know that Flanders fields are covered with little white crosses, and that there is a great task of regeneration before us.

And that Kings and Czars and Princes and Sultans are, once more, "just things in fairy tales," and that there are still "vital problems" to be settled, and that food and clothes will be scarce for a long time.

But, somehow, I know that Providence loves us, and that everything will come out all right, and stay that way forever and ever;

And everything IS so peaceful—(Just a sit was in those care-free days!)

In a beautiful world-at-PEACE!

Through Fear.

She: I wonder why men lie so?

He: Because their wives are so inquisitive.

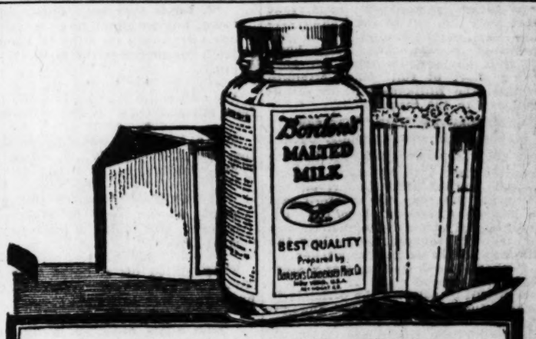

The Shadow of the Coffee Cup

"I mustn't drink coffee—or I can't sleep." Does the tyrant coffee demand this obedience from *you* at the evening meal?

Switch to Borden's Malted Milk when tea and coffee make you nervous. It's soothing, nourishing and satisfying. Serve ice cold or piping hot—easily prepared.

Insist on Borden's—at all drug stores—in square packages only.

Borden's MALTED MILK

Blackheads *are a confession*

Blackheads are a confession that you are using the wrong method of cleansing for your type of skin.

Try the treatment given here and see how easily you can keep your skin free from this disfiguring trouble.

Apply hot wet cloths to the face until the skin is reddened. Then with a rough wash cloth, work up a heavy lather of Woodbury's Facial Soap and rub it into the pores thoroughly—always with an upward and outward motion. Rinse with clear, hot water, then with cold—the colder the better. If possible, rub your face for thirty seconds with a *lump of ice*. Dry the skin carefully.

Do not expect to get the desired results by using this treatment for a time and then neglecting it. But make it a daily habit and it *will* give you the clear, attractive skin that the steady use of Woodbury's always brings.

To remove blackheads already formed, substitute a flesh brush for the wash cloth in the treatment above. Then protect the fingers with a handkerchief and press out the blackheads. Thereafter, use Woodbury's Facial Soap in your daily toilet.

See how lovely your skin can be

Get your first cake of Woodbury's today. Begin now to overcome whatever condition is keeping your skin from being as lovely as it *should* be.

Blackheads, conspicuous nose pores, oily skin and shiny nose, blemishes, a sluggish, sallow skin—treatments for these and others of the commoner skin troubles are given in the booklet "A Skin You Love to Touch" which comes wrapped around the soap.

You will find a 25c cake sufficient for a month or six weeks of any Woodbury treatment and for general cleansing use during this time.

Get a cake today. It is on sale at all drug stores and toilet goods counters throughout the United States and Canada. The Andrew Jergens Company, Cincinnati, New York and Perth, Ontario.

The Navy Is All at Sea as to the Outcome of Its Battle With the Great Lakes

RUTHERFORD HAS 'DARK HORSE' FOR BILLIKENS' GAME

Pikeway Coach Claims Unknown Player Is Real Star and Will Score Touchdown.

CAPT. BERGER INJURED

Suffers Twisted Knee, May Be Forced Out of Thanksgiving Day Tilt.

Coach Dick Rutherford of Washington University, whose so-called "secret" practice sessions during the past fortnight have aroused an air of mystery concerning his plans for the annual classic with St. Louis University, today put forth a statement calculated to further "stump" the wiseacres who, as the date of the conflict draws near, are trying to dope the winner.

This statement was to the effect that he will have a "dark horse" to spring on the Billikens when they take the field for the game. Rutherford refused flatly to give even so much as a hint as to the player's identity, but stated when it became known it should be a real surprise and a distinct shock to Coach Quigley's eleven and its followers.

"Will Score Touchdown."

"This man is a real 'dark horse,'" said Rutherford, "and I consider him a great player. In fact, I'm willing to risk a little bit that he will score a touchdown. That's all I can say about him now, excepting that his name won't be revealed until just before the opening whistle."

Pikeway hopes for a victory over the Billikens were set back yesterday when Capt. Berger suffered a badly twisted knee in practice. Berger has been ailing with a bruised shoulder practically all season, and while he got in the last few minutes of the Drake game, he did not play up to his usual standard.

Whether yesterday's misfortune will keep him out of the Thanksgiving day game. Rutherford is not prepared to say. The coach, however, is obviously worried, for anything short of full line strength against the Billikens will be disappointing in the extreme.

Negotiations With Nebraska.

Negotiations were officially opened yesterday for two games in December, the first with Nebraska on Dec. 7, and another with Misouri on the following Saturday. Rutherford said he had every reason to hope for a favorable reply from Nebraska, though he was not prepared to say how the Tigers would treat the proposition.

Rutherford and Quigley met yesterday and prepared a list of men from whom will be selected the officials to handle the Billikens-Pikers' engagement. The sale of tickets for the game will open either late this week or next Monday.

Saturday's contest at Francis Field between the Pikers and Scott Field Aviators will begin at 2:45. The flying stunts which will precede the combat will start about 2:15. Rutherford announced today that Berger will not start against the Aviators. This probably means he is figuring on using a great many of his second string men.

DAUBERT FILES CIVIL SUIT AGAINST DODGERS

NEW YORK, Nov. 19.—Suit to collect $2150 alleged to be due Jake Daubert, captain and first baseman of the Brooklyn National League Baseball Club, as salary for the first five weeks out from the league's 1918 schedule as a result of the "work-or-fight" order, was brought here today by Albert Kloz to whom Daubert assigned his claim.

The petition alleges that Daubert was the holder of the five-year contract expiring at the end of 1918 season and calling for a salary of $9000 a year. Daubert says he was paid only $6850. Daubert's claim recently was thrown out by the National Commission.

In the civil suit the contention is set up that the National League was not compelled by the War Department order to suspend, but closed the season because it did not wish to continue with a team made up of solely men not affected by the work-or-fight order. Daubert, it is claimed, was not affected by the order and was willing to fulfill his contract.

SPERRY VS. FARRAR.

Tom Sperry, city three-cushion champion, and Elmer Farrar, former holder of the title, will meet tonight in a special 50-point match for the benefit of the United War Work fund. The match will be played at the Maryland Parlors, Ninth and Pine streets.

VICTORY PROSPERITY
Two heights in a smart roll front style
Ide
COLLARS
have — exclusively —
Linocord Unbreakable Buttonholes
GEO. P. IDE & CO., Makers, TROY, N.Y.

SPORT SALAD

By T. S. Davis

Try This on Your Bugle.

HELLO, Broadway, Goodbye France,
We're three million strong;
Toot the horns, start up the dance,
Join the merry throng.
When we land on old Broadway
There'll be a big parade;
Hello, Broadway, goodbye France,
Our debt to you is paid.

We remember Lafayette,
Likewise Rochambeau;
And we never shall forget
Dear old Clemenceau.
When you called on us for aid
We went over there;
Goodbye, France, our debt is paid
And everything is square.

In the future we will clasp
Hands across the sea;
By the throat we'll firmly grasp
And smash autocracy.
For democracy we fought
As the world well knew;
Perhaps, some day, the U. S. A.
Will go democratic, too.

* * *

There Will Be All of That.

And we predict without fear of contradiction that there will be a hot time in the old town the night the boys come marching home.

* * *

"On the Briny Deep." Subhead in Great Lakes Bulletin. Somebody must have thrown a kit of mackerel overboard.

* * *

Or maybe it was a box of bacon or a kit of yom kippered herring.

* * *

Okeh.

An esteemed Chicago contemporary, in commenting on the probability or possibility of the Cards being transferred to Kansas City, refers to St. Louis as a one-team town.

Thanks, George, for them kind words. As long as you didn't call us a one-horse town we'll forgive you.

* * *

St. Louis may be a one-team town, but we don't have to put our street cars on stilts to keep from running over the jay-walkers.

* * *

We still claim that St. Louis is the best tail-end team in either league.

* * *

Wonder if T. R. wouldn't be willing to "sit in" for W. W. while he is away in Europe. WOULD HE!

* * *

It might be well to put a watch on the House of Hohenzollern. Bill took the latch-key with him.

* * *

They pulled off a horse show in New York yesterweek. Who said the hayburner was extinct?

* * *

The allies must be going to grab the whole cheese over there. See where they are nearing the Rhine.

* * *

Kaiser Bill went over the line for a touchdown, but they do say he was off-side and can't make it stick.

W. J. O'CONNOR, FORMER SPORTING NEWS WRITER, WEDS MISS SCHUERMAN

Word received from Washington today announces the wedding in Washington, yesterday, of W. J. ("Billy") O'Connor, widely known throughout the country for his baseball stories published in the Post-Dispatch, and Miss Edna Schuerman of St. Louis County.

O'Connor is at present in the U. S. Aviation Service, he having applied for the radio branch, last February. He was called a few months ago, and was sent to College Park, Maryland, thence to Yale and from there to New York. He was later sent to Washington, where he resided at 1408 Meridian street, N. W.

O'Connor for several years was a member of the Post-Dispatch sporting staff and was esteemed one of the most entertaining writers in the country. He resigned two years ago to enter the Bell Telephone Co.'s publicity department, where Miss Schuerman was also employed. They had been acquainted for six years, prior to their marriage, according to friends.

ST. LOUISAN IS MEMBER OF U. S. BOXING TEAM

NEW YORK, Nov. 20.—Included in the team of eight boxers, which will represent the United States in the Kings Trophy tournament in London, Dec. 11 and 12, was Otis Bryant, a St. Louis welterweight. Others on the team which sailed yesterday were Pal Moore, bantamweight, Richie Mitchell, Billy Whalen and Cal Delaney, lightweights; Denny O'Keefe, middleweight, and Andre Anderson and Jack Heinen, heavyweights.

GREAT LAKES TEAM TO PLAY CHICAGO RESERVES

GREAT LAKES, Ill., Nov. 20.—The Great Lakes Naval Training Station football team will meet the Municipal Pier eleven in a post-season game, it was announced tonight. The game will be played in Chicago, the exact date to be determined later.

Former Athlete Dead.

SAN FRANCISCO, Nov. 20.—Alfred Dixon Plaw, attorney and former American intercollegiate champion in the hammer throw, died here yesterday, following an operation for appendicitis. He was a graduate of the University of California, with the class of 1902.

Minnesota University football followers have lost none of their interest in the game. Northrup Field, which accommodates 25,000 persons, had the S. R. O. sign out when the Gophers played the Badgers, last Saturday.

22 American League Players Barred by Irate Employers

Stars Who Jumped to Shipyard or Munition Leagues, Men Who Failed to Report and "Bad Actors" Named as "Ineligible," in Official Reservations Published Yesterday.

By John E. Wray.

American League reservation lists for 1919, published yesterday in the Sporting News, an official organ, indicate that certain well-known stars who jumped on the old octopus when Organized Baseball was down, will no longer scintillate in the Johnsonian firmament, next season.

The list this year is divided into three sections for each club; "Active reserve," "Voluntarily retired" and "Ineligible." In all there are 334 players classified and, roughly speaking, the divisions include: Players available this year, or who enlisted after the close of last season; players who enlisted, or quit with good reason before the close of last season; and players who left the league for "soft" war-work jobs before the season ended or who displeased the powers that be in other ways, such as failure to report or bad habits.

The list contains many inconsistencies, inasmuch as some clubs have put the ban on the players who treated them badly by leaving in mid-season last year, whereas other owners have swallowed the high-handedness of their hirelings and will take them back.

* * *

Comiskey Still the 'Old Roman.'

THE "Old Roman," Charles Comiskey is one of those who has meted out the punishment he felt due the alleged offenders. Felsch, Jackson and others who took to shipyards cover at the first sound of the "work or fight" alarm, have been blacklisted by Comiskey.

On the other hand, New York and Boston have accepted meekly the rebuffs handed out by Zinn Beck, Ping Bodie, Dutch Leonard and others. St. Louis was singularly free from the shipyards and steel leagues' taint. The only ineligible, Nick Cullop, is blacklisted for failure to report, after repeated notices had been sent him.

Comiskey should be admired for his courage in dropping such pillars of baseball strength as Felsch, Jackson and Williams. They will be hard, indeed, to replace.

* * *

Only One Player Signed.

ONE feature that is not mentioned in connection with the new classification is the silence maintained as to the status of those listed as 'Voluntarily retired.' It is not stated whether the retirement of these men carries with it the right to sign where they will, after the war. The presumption is that it does not, as of the 334 players named, 149, or about two-fifths, are in this division. Of the "actives" there are 163. Only one player, a William Conroy of the Chicago club, has accepted terms for next season by any of the teams.

* * *

In the list, as published, St. Louis fares best in the number of men actively reserved, with 25. It has only 10 players in the "voluntarily retired" division and but one ineligible. The various clubs' players are divided numerically as follows:

Actives—Chicago 24, St. Louis 25, Detroit 21, Cleveland 14, Washington 22, Philadelphia 21, New York 19, Boston 17.

Voluntarily retired—Chicago 15, St. Louis 10, Detroit 23, Cleveland 22, Washington 12, Philadelphia 20, New York 26, Boston 21.

While the respective lists put Nick Cullop on Browns' ineligibles and Eddie Plank on the New York blacklist, the names, according to Secretary Robert Quinn, should be reversed. One of the conditions of the New York deal, which included both Cullop and Plank, was that the reservation rights were to revert to the original owner, in case any player failed to report after being traded. Both Plank and Cullop declined to play.

22 Players Placed on A. L. Ineligible List; Only 1 Brown Named

ONLY one St. Louis player Nick Cullop, was on the long list of ineligibles given out by the American League club owners, yesterday. Of the 22 others several stars who quit the game for the shipyards in midseason have been named. The list follows:

CHICAGO—Fautsch, Oscar Felsch, Bruno Haas, E. Lange, Byrd Lynn, Joe Jackson, Robert North, Claude Williams.

ST. LOUIS—Nick Cullop.

WASHINGTON — Laporte, D. Neff.

PHILADELPHIA — A. J. Schauer.

NEW YORK—Ray Caldwell, Hugh High, Edward Plank, Allen Russel, E. S. Cottrell.

BOSTON — Ray Collins, George Foster, W. M. Johnson, William Swanson, J. W. Wyckoff.

CAMP DODGE WILL HAVE 240 ATHLETIC TEACHERS

WASHINGTON, Nov. 20.—A special course for training assistant instructors in boxing, wrestling, hand-to-hand fighting and calisthenics, has been opened at Camp Dodge, Io., which when completed will give the camp 240 competent instructors instead of only one.

The boxing class is under the direction of Sergt. Joe Herricks; Sergt. Paul Prehn has charge of wrestling and hand-to-hand fighting, and Merwin L. Hodge of calesthenics. J. N. Van Liew, the War Department Commission of Training Camp Athletics representative, is supervisor.

MUNICIPAL SOCCERITES HOLD MEETING TONIGHT

Final plans for the opening of the Municipal Soccer League season in the public parks next Saturday and Sunday will be made at a meeting of the team managers to be held tonight at Room 330 Municipal Courts Building. Fourteen senior and five junior elevens are already entered. Two more are needed to fill out the Saturday group which will play at Forest Park. Applications for membership will be received at tonight's gathering.

MEINHARDT AND GROSSE BEAT WHITEHEAD-WILDER

Bob Meinhardt and Herman Grosse defeated Oscar Whitehead and E. B. Wilder, 1851 to 1795, in the United War Work Campaign benefit bowling match at the Rex alleys last night. Grosse was the star, totaling 959. Whitehead had 902.

In the match at Peterson's Mrs. Eva Steitz won from Mrs. Al Cowger, 787 to 741. Tonight Mrs. Steitz will oppose Miss Birdie Kern at Peterson's. Several other matches also have been arranged.

a Kodak for Christmas

EVERY style Kodak made is shown at Erker's.

Erker's
608 Olive — TWO STORES — 511 N. Grand

BILLIKENS TO QUIT ON THANKSGIVING DAY

Father Hermans Sees No Prospects of Booking Post-Season Games.

While Washington University is making preparations to play two post-season games, providing opponents can be found, Father H. A. Hermans, athletic director at St. Louis University, is of the opinion that the Billikens will call quits after the clash with the Pikers on Thanksgiving day.

No answer was received yesterday from Rose Poly as to whether they would come here for a game Saturday and unless one comes in today, the Billikens are very likely to accept the offer of Little Rock College.

Coach Quigley sent his charges through a long practice session yesterday. He had Donovan at quarterback and Hezel at halfback. Bill Gallagher did not report for practice, hence Luke was placed at one of the ends. It is very likely that Gallagher will be shifted to a wing position.

BEALL, CENTRAL HIGH GUARD, IS INELIGIBLE TO PLAY THIS SEASON

One of the plans of Coach Mike Walker for strengthening the line of his unbeaten Central High School eleven has gone amiss because William Beall, a husky candidate for a guard position, has been declared ineligible to participate in athletics during the current semester. While Beall has not played on the line this year, Walker had planned to insert him, had the authorities not ruled otherwise.

HEATHCOTE IS WORKING FOR YORK DRAFT BOARD

Hi Mason, secretary of the Cardinals, announced yesterday that he had received a letter from Clifton Heathcote, the young outfielder, in which he stated that he was now working for the Draft Board in York, Pa.

Heathcote wrote that he had passed the examinations to enter the Artillery Officers' Training Camp at Camp Taylor, and had expected to leave for Louisville tomorrow. However, owing to the end of the war, he will not go. He did not claim exemption in filling out his questionnaire, despite a dependent mother, and was placed in Class 1.

KIECKHEFER OPPOSES CANNEFAX FOR TITLE

Pair Start 150-Point Three-Cushion Championship Match in Windy City Tonight.

Robert Cannefax, the former St. Louis billiard star, will get a chance to regain the world's three-cushion, when he opposes August Kieckhefer, the present title-holder, in the first of three 50-point blocks in Chicago tonight. In a previous meeting between the pair, Kieckhefer won, 150 to 142, in 210 innings.

Cannefax recently defeated Kieckhefer in a United War Work benefit tournament match in the Windy City.

Kieckhefer since winning the championship has defended it five straight times, tieing the record held by Alfredo de Oro, the veteran Cuban. Should he win from Cannefax he will set a new record for defending the three-cushion championship. Only two weeks ago the Windy City southpaw defeated Charles McCourt, showing sensational form.

His match with Cannefax will come to a close Friday night.

...and with Navy Officers, it's a little over 80%

A fact:

Sales reports show that throughout the U. S. Navy—on battleships, cruisers, destroyers and all other types of naval vessels—over 80% of all the cigarettes sold in Officers' Mess are Fatimas. Among the men too, of course, Fatimas are a big favorite.

Liggett & Myers Tobacco Co.

FATIMA
A Sensible Cigarette

This preference for Fatima in the Navy is due not alone to the pleasing taste, but also to the fact that Fatimas never "talk back," even if a man should smoke more than usual.

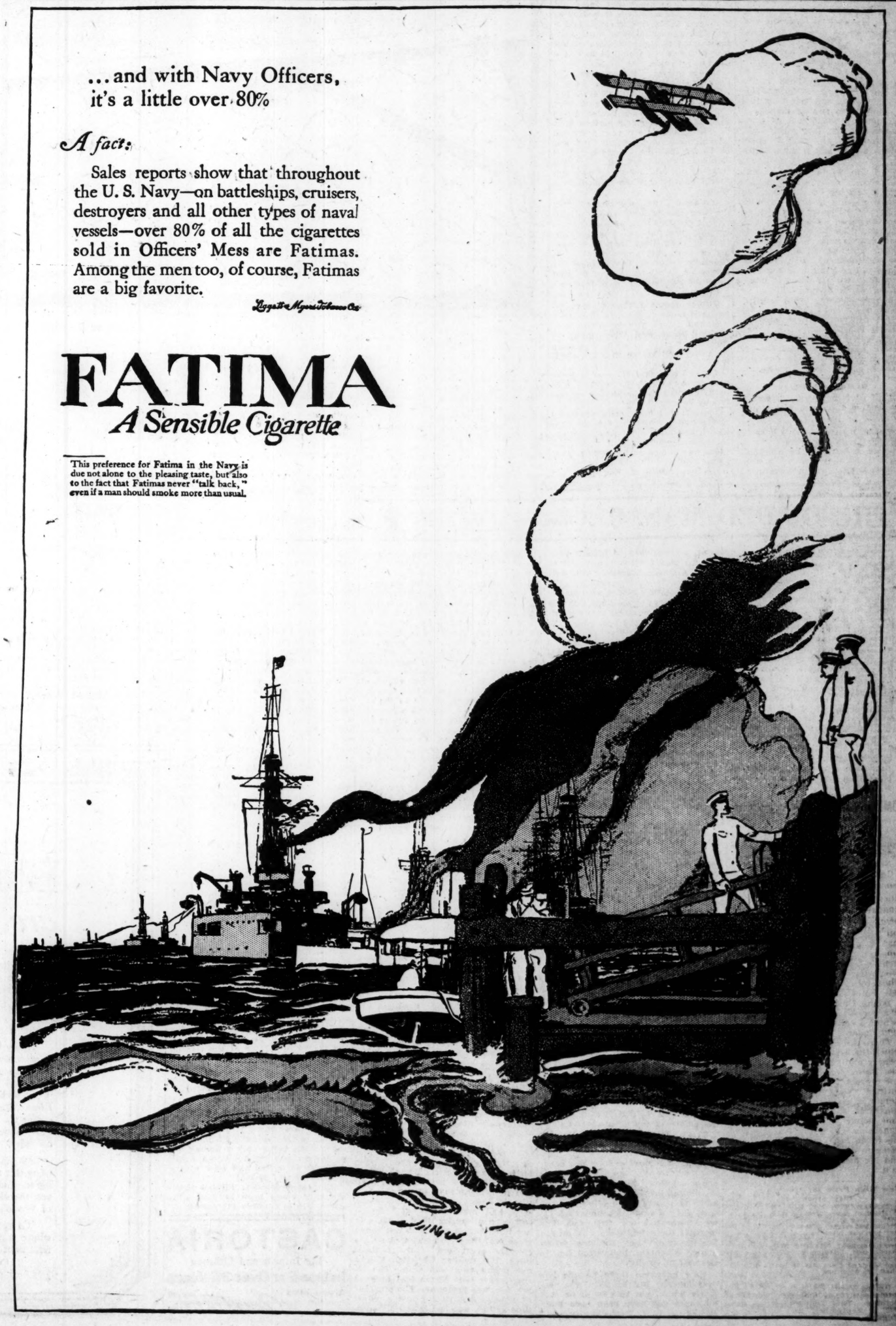

.·. MARKET .·. AND .·. FINANCIAL .·. NEWS .·.

Marriage Licenses
Births Recorded
Burial Permits

MARRIAGE LICENSES.

Cyrus B. Tolman..........Chicago, Ill
Mrs. Agnes S. Morrison......Davenport, Io
Alton L. Burch..........Jamestown, N. Y
Esther Wood..........Jamestown, N. Y
Jackson S. Moulton..........Curlew, Io
Mrs. Mary A. Lockwood......Hopkinsville, Io
Albert McDonald..........East St. Louis, Ill
Mrs. Lizzie Hartfield......East St. Louis, Ill
Floyd R. Dobbs..........Warrensburg, Ill
Callie M. Evans..........Maroa, Ill
Leo W. Ehman..........Maroa, Ill
Anna M. Boyd..........Maroa, Ill
Ben Hirschland..........Oklahoma City, Ok
Mayme Frankenstein..........Cincinnati, O
Charles C. Smith..........1315 Hickory
Augusta Otto..........Vienna, Mo
William W. Sletter Jr..........St. Louis
Kathryn Kennedy..........St. Louis
Charles H. Graham..........3619 Shenandoah
Estelle Clayton..........2358 Chestnut
Otto H. Koehler..........Affton, Mo
Emma L. Stuckmeyer..........7039 Gravois
John F. Burke..........2735 Washington
Agnes Cullen..........1625 N. 19th
Walter E. Fledderman..........2865 Lemp
Mrs. Mabelle E. Maher..........2205 S. 3d
Garfield W. Clark..........3243 Michigan
Anna P. Wieldner..........3308 California
Peter Markos..........Virden, Ill
Anastasia Trocopoulos..........27 S. Euclid
Eddie H. Wilson..........6000 Etzel
Myrtle R. Frank..........767 Aubert
Jonas Dirmonas..........1213 Howard
Mrs. Barbara Petraicuki..........1213 Howard
John R. Dickson..........2617A Randolph
Mrs. Bettie Sweeney..........2617A Randolph
Martin Carl Beck..........4368 Gibson
Wilma E. Hazenstab..........4361 Gibson
Sigmund F. W. Rose..........1456A College
Florence F. Krebs..........4122 N. 20th

At East St. Louis.

John H. Border..........East St. Louis
Mrs. Ollie M. Lock..........East St. Louis

At Clayton.

Joseph Grimm..........Jefferson Barracks
Olga W. Werkmeister..........Sappington, Mo

At East St. Louis.

John H. Border..........East St. Louis
Mrs. Ollie M. Lock..........East St. Louis

BIRTHS RECORDED.

BOYS.

C. and M. Bultman, 3924 N. 25th.
J. and M. Seay, 3303 Washington.
A. and L. Eichelmeyer, 5205 N. Broadway.
H. and L. Walker, 4104 St. Ferdinand.
J. and A. Schulte, 4413 N. 20th.
F. and M. Finnerty, 4038 Lincoln.
A. and N. Weaf, 1311 Prairie.
D. and B. Kussman, 3319 La Salle.
A. and L. Renard, 325 N. Boyle.
A. and M. Slam, 1428 N. 11th.
V. and A. Przystup, 1400 N. 9th.
C. and A. Cobb, 2020 Cherokee.
V. and G. Konert, 1121 North Park.
S. and L. Niedzwiecki, 818 O'Fallon.
S. and L. Barge, 4001 Delmar.
S. and K. Doeren, 2127 S. 12th.
M. and G. Wisnieuski, 1336 N. 16th.
M. and V. Ribstein, 1114 N. Compton.
J. and D. Gobkin, 2108 Carr.
L. and A. Blauner, Kirkwood, Mo.
J. and A. Potts, 1722 Glasgow.
F. and C. Dressel, 2318 Blair.

GIRLS.

J. and C. Bruns, 1527 Warren.
F. and K. Treaste, 131 East Grand.
W. and G. Dolejsi, 3517 Tennessee.
G. and N. Fannon, 2401A N. 9th.
— and — McGrath, 4001 Lucky.
J. and M. Beehler, 4846 Allemania.
J. and C. Robles, 2438 De Kalb.
J. and A. Kuhlman, 2834 North Market.
M. and I. Chrostowski, 1418 N. 9th.
H. and M. Pemberton, 3118 Sidney.
H. and A. Haase, 4376 Cook.
F. and G. Walsh, 2803 N. 9th.
C. and C. Stehle, 3122 N. Grand.
S. and L. Henry, 6724 Idaho.
T. and M. Milne, 46 Glen road.
A. and S. Pinkus, 5808 Cote Brilliante.

BURIAL PERMITS.

E. Temme, 64, 2716 Geyer; pneumonia.
A. Horak, 29, 1308 Allen; influenza.
Anna Reed, 46, 1120 Locust; nephritis.
F. Schuette, 70, 4177 Blair; heart disease.
My. Byrnes, 76, 1240 S. 3d; pneumonia.
M. Flynn, 64, 3808 Juniata; apoplexy.
D. Franklin, 37, 4133 Fairfax; homicide.
J. Benson, 46, 1905 Goode; nephritis.
C. Jenkins, 24, 3990 Papin; carcinoma.
H. Koenig, 4, 4140 Nebraska; pneumonia.
V. Kehn, 1 month, 2952 Michigan; pneumonia.
L. Elliot, 1, 2031 Division; diabetes.
M. Taylor, 58, 3307 Hickory; bronchitis.
A. d'Oench, 72, 3624 Shaw; nephritis.
V. Wilkinson, 63, 3167 Brantner; hernia.
My. Warnatsch, 60, 2618 Davidson; endocarditis.
D. W. Dodson, 31, 522 S. Garrison; influenza.
E. Roberts, 40, 1006 Madison; influenza.
S. Garicke, 2, 914 Cass; myocarditis.
E. Wilson, 52, 6000 Etzel; influenza.
D. Mohorter, 52, 5228 Enright; diphtheria.
E. Kappesser, 32, 6252 Gravois; carcinoma.
C. Imkamp, 77, 1706 N. Spring; heart disease.
W. Happel, 45, 2237 Madison; influenza.
H. Keim, 26, 2923 Vest; accident.
G. Herhold, 37, 4932 Labadie; pneumonia.
W. Ohle, 41, 1926 Geyer; influenza.
J. Menninges, 17, 3411 Hickory; peritonitis.
B. Moran, 72, 3817 North Market; influenza.
Mary Foley, 67, 1474 Union; tuberculosis.
C. Godat, 69, 2723 Russell; influenza.
G. Phillips, 60, 2149 S. Jefferson; sclerosis.
E. Harris, 5, 1721 Oregon; nephritis.
C. Chilton, 18, 1512 S. 8th; carcinoma.
L. Owens, 50, 3115 Morgan; influenza.
L. Bayen, 17, 2320 Biddle; gastritis.
R. Garcia, 34, 7211 S. Broadway; homicide.
F. Harris, 53, 2519 Hodiamont; pneumonia.
My. Elias, 3, 1023 Chouteau; accident.
R. Henderson, 5, 2066 Carr; pneumonia.
J. Bell, 30, 1017 De Soto; pneumonia.
J. Speckelmeyer, 4, 3641 Dodier; influenza.
N. Myar, 38, 1125 N. Grand; influenza.
G. Kuemmel, 35, 1120 Park; pneumonia.
M. J. Evans, 74, 1204 N. 6th; pneumonia.
L. O'Brien, 77, 1704 Austin; nephritis.
Elizabeth Rodeman, 71, 3931 Euclid; nephritis.
S. Keys, 31, 2802 Adams; carcinoma.
P. Brown, 38, 4201 West Belle; influenza.
J. Alexander, 73, 3517 Bell; apoplexy.
S. Broyles, 52, 4250 Swan; heart disease.
M. Wood, 38, 4001 Washington; influenza.
E. Gallec, 29, 5457 Helen; influenza.
E. Sullivan, 1 month, 2223 Mullanphy; influenza.
D. Deering, 70, 3814 Cook; enteritis.
P. Brice, 63, 3960 Arsenal; sclerosis.
D. Hubbersley, 29, 1419 Burd; endocarditis.
F. Kilwinski, 31, 2508 Dodier; typhoid fever.
R. Fick, 72, 4362 Papin; influenza.
H. Kloepper, 57, 2008 Chippewa; bronchitis.

COMEDY SINGER AND PIANIST ARE ORPHEUM'S HEADLINERS

Apparatus Magician, Japanese Jugglers and Sporadically Amusing Nonsense Acts Fill Out the Bill.

Cecil Cunningham, a St. Louis comedy singer and a young man billed as Herschel Hendler, a pianist, appearing in separate acts deserve headline honors on the Orpheum bill this week. Miss Cunningham has a fine stage presence and unusual facility in singing fragmentary songs and getting them over. Her impersonation of all the characters in a comic opera is not new, but as funny as ever.

Young Hendler has the technique of a concert pianist, but he chooses to hide a considerable portion of his light under a vaudeville bushel.

There is a Japanese juggling act of which the best to be said is that the scenery and costumes are gorgeous. Ben Barnard and Miss Minita Bristow present a fairly amusing playlet entitled "Who Is She?" Horace Goldin, a magician by the grace of apparatus, spends a good deal of time telling you he is going to do something which you know he's going to do because he tells you he's going to do it and at last he does it and it's done and that's all there is to it.

New High Price for Steers at Kansas City Stockyards.

KANSAS CITY, Mo., Nov. 20.—A herd of 15 Hereford steers from Eureka, Kan., sold this morning at the local stockyards for $25 per hundredweight, a new high record. The best previous price paid at Kansas City is said by officials to be $19.40. These Kansas steers averaged between 1650 and 1700 pounds each, bringing around $400 a head. They were raised entirely on alfalfa, cottonseed cake and grass, having been fed no corn whatever, according to the owner.

United Verde Extension Copper Co. produced 4,702,500 pounds of copper in October. This compares with 4,720,000 in September, and 5,100,000 in August.

STOCK TRADING QUIET; PRICES AGAIN MIXED

International Mercantile Marine Lower Owing to Hitch in Plans to Sell Ships.

NEW YORK, Nov. 20.

Irregular tendencies in the late stock trading yesterday, were in evidence again at the opening today, and some issues were higher while others lost on the initial trades.

There was little of market importance in the overnight news, but sentiment is badly mixed over future price movements, owing to the many large economic problems confronting the country.

Government regulation of copper prices and allocation of materials will continue until Jan. 1 next. The present rate of production and existing level of prices and wages is to be continued. Big producers will sell no copper under 26 cents a pound before the end of the year.

France is in the market for 400,000,000 pounds of copper. It is expected that inquiries for 1919 export delivery will continue to pour into the big producers. But the big question in the minds of copper interests is how will foreign consumers arrange for payment? It has not yet been decided whether foreign consumers or foreign Governments will buy the metal.

Some producers incline to the opinion that a system of credits will have to be arranged with bankers in this country before any orders covering export delivery can be accepted. The big producers have enough business on their books now to carry them almost up to the close of this year, and they are not worrying about the situation after Jan. 1.

A very small refinery in New Jersey, which has heretofore been affiliated with German interests, has been intimating that copper could be purchased under 26 cents a pound. This led to the circulation of rumors that the big producers were offering metal under the fixed price.

There is little or no copper to be obtained under 26 cents a pound. Some time ago, producers were informed by the Government that they were at liberty to dispose of their product as follows: 60 per cent to consumers having Government orders, and 40 per cent to all other consumers. But this effected no change in prices.

DETAILED REPORT OF DAY'S TRADING IN WALL STREET

NEW YORK, Nov. 20.—Another halt in the consummation of the Mercantile Marine deal on orders from Washington caused a sharp break in Shipping issues at the opening of today's stock market. Marine preferred registered an extreme decline of 5⅝ points to 109 on its initial transaction of 8000 shares. The reaction extended to Oils and Motors, Mexican Petroleum losing almost 3 points.

United States Steel and other Industrials made moderate concessions to the lower trend, but soon rallied. Rails were dull and irregular, Coppers displaying similar tendencies.

Moderate buying of Industrials was accompanied by rallies of 2 to 4 points in Marine preferred and Mexican Petroleum. The movement also embraced equipments and specialties at actual gains of fractions to 2½ points.

American Car, Steel Foundries, Motors and their accessories and tobaccos were irregularly higher, but standard shares made little progress.

Metals were lower, despite reports of a combination of foreign interests to place orders in this market. At noon another setback occurred, U. S. Steel losing all its gain, with sharp reactions in coppers and equipments.

Maxwell Motor issues broke 5 to 12 points during midday on notice of the proposed suspension of dividends on the first preferred stock. Kindred shares were only moderately affected, while the usual leaders, including steels and oils, continued to improve.

New York Bond Sales

2,000	Pub. Svc. N. J. 5s	at	83½
10,000	Paris 6s	at	99
2,000	Smelters 5s	at	92¾
3,000	C., B. & Q. 4s	at	95¼
3,000	B. R. T. 7s	at	95¼
5,000	Un. K. (1921) 5½s	at	97¾
2,000	Penn. G. M. 4½s	at	93¼
50,000	Lib. 2d	at	97.88
2,000	Rub. 5s	at	86¼
2,000	N. Y. Cen. 6s	at	101½
15,000	Lib. 3d	at	97.86
3,000	C. & O. cv. 4½s	at	82¼
3,000	Third Av. 4s	at	58
2,000	Dupont P. 4½s	at	76
5,000	French 5½s	at	103¼
2,000	Rdg. 4s	at	89¼
2,000	L. V. Ret. 6s	at	102¼
50,000	Un. K. (1921)	at	98
5,000	N. P. 4s	at	86¼
2,000	S. P. cv. 5s	at	103¼
5,000	Lib. 2d	at	97.80
2,000	Lib. 4th	at	98
20,000	Lib. 2d	at	97.90
2,000	St. P. cv. 5s	at	90
50,000	Lib. 3d	at	97.90
2,000	C. & O. cv. 4½s	at	81⅝
25,000	Foreign 5s	at	99½

FINANCIAL ITEMS

Net earnings of the Tobacco Products Corporation in October, before allowances for war taxes, amounted to better than $440,000. Earnings in October, 1917, on the same basis were $157,000. This is an increase of 182 per cent. On the basis of 10 months' results Tobacco Products is expected to show a minimum net for the full year 1918 before war taxes of $3,700,000. Net a year ago amounted to $2,006,000. This means an increase of 85 per cent for the 12 months.

The Moline Plow Co., the latest acquisition of the Willys-Overland Co., is now working on a production schedule of 50 tractors a day. Within two months this will be brought up to close to 100 a day, while plans now being worked out call for a schedule of 150 a day by the middle of 1919. With the highly trained Willys organization to push the Moline product earnings of the latter should show a steady gain.

If large crops, marketable at high prices, are any help to a country's business, surely Ceres has extended timely help for the transition from war to a peace basis. Seven of our staple cereals represent a farm value of $7,300,000,000. In the five years between 1911 and 1915 the average annual value of those same crops was $3,004,000,000. A rough estimate of $20,000,000,000 for all products of the soil this year, including livestock, would be conservative. In the first year of the European war the total was under $10,000,000,000.

The visible supply of cotton in Europe has reached the lowest level known in the trade for years, the War Trade Board officials say. This supply last week was less than 400,000 bales. Also the exports of cotton touched the low mark. Inasmuch as the northern neutral countries and Spain will be making heavy demands for cotton and France and Belgium will present heavy immediate demands for finished cotton textiles the American market may be said to be in a decidedly healthy condition, officials explained. These demands, it was said, of course will necessitate certain continuance of the restriction on exports, which will be maintained by the War Trade Board.

New York Stocks

REPORTED DAILY FOR THE POST-DISPATCH BY G. H. WALKER & CO., 307 NORTH FOURTH STREET.

NEW YORK, Nov. 20.

Industrials.

STOCKS.	Prev. Close.	Open.	High.	Low.	Noon
Am. Can com.	45⅝	45½			45½
At., G. & W. I.	108¼	108	108¼	108	108
Allis Chal. pfd.		81¾			81¾
Anglo Fr. 5s	96¼	96⅜	96⅜	96¼	96¼
Am. Sumatra	104½	104¼	104⅜	104	104
Am. Telephone	105¼	105	105	104¼	104¼
Adv. Rumley	25⅝	25½			25½
Am. L. O. com.	40¼	40	40¼	40	40¼
Cuban Cane S.	31¼	31¼			31¼
Columbia Gas	39¼	39			39
C. P. R. com.	48¼	48½			48½
Gen. Elec.	152¼	152	152	151¾	151¾
Gen. Motor new	123¼	124			124
Gen. Motor pfd.	84	84			84
Green Can	52	51¾			51¾
Goodrich	56	57			57
Int. Paper com.	32½	32	32½	31¾	32½
Lib. 4th 4¼	98	98			98
Int. M. M. com.	28¼	27½	27½	27¼	27¼
Int. M. M. pfd.	114⅝	110	111¼	109	110¼
Lib. 1st con 4¼	98.60	98.50			98.50
Lib. 2d con. 4¼	97.82	97.84	97.94	97.80	97.84
Lib. 4¼s	97.84	97.84	97.90	97.80	97.84
Lib. 2d 4¼s	96	96.20	96.40	96.20	96.20
Lib. 3½s	99.94	99.92	99.94	99.92	99.94
Lib. 1st 4s	96.50	96.60			96.60
Mex. Pet.	154¼	155	155½	152½	154¾
Max. M. 1st p.		65¾			65¾
Nat. Enam. com.		44¼			44¼
Ohio Gas	42¼	42½	42½	42⅛	42⅝
Pierce Oil	17⅝	17	17¼	17	17¼
†Studebaker com	64	62½	63⅝	61¾	63
Sinclair Oil	35¼	35¼			35¼
Tob. Pro.	78	78¼	78⅞	78	78⅞
United C. S.	102	102⅞	103¼	102⅞	103
U. S. Rubber	70¼	70¼			70¼
U. S. Ind. Al	102⅝	103	103	102¼	103
Va.-C. C. C.	55¼	55			55
W. U.		91	91	90⅞	90⅞
Westinghouse	42¼	43¼			43¼
Willys-Ov. cm.	26⅝	26⅝	27	26¾	26¾
Wilson & Co.	69	69	69	68⅞	68⅞

Metals and Equipments.

STOCKS.	Prev. Close.	Open.	High.	Low.	Noon
Am. Loco. com.	65	65			65
Alaska Gold	4	4¼	4¼	4	4
An. Copper	68⅝	68¼	68¾	68½	68¾
Am. Sm. com.	87¼	87¼	87⅝	87¼	87¼
Am. Steel Fdry.	93	94¼	94¼	93½	94¼
Baldwin Loco.	79¾	79⅝	80⅝	79⅝	79¾
Beth. Steel B.	63	62¾	63	62⅝	63
Colo. F. & I.		39			39
Chino Copper	40¼	40¼			40¼
Crucible Steel	55⅞	56¼	56½	55	55¼
G. Nor. Ore	33¼	33¼	33⅝	33¼	33¼
Int. Nickel	32⅜	32⅝	32¼	32⅝	32⅝
Ins. Copper	52¼	52	52	51¾	51¾
Kenecott Cop.	38⅛	38⅛			38⅛
Midvale Steel	43½	43⅞	43⅞	43⅝	43⅝
Miami Copper	27	27			27
Pan-Am. Petr.	64¾	64⅝	65	64⅝	65
Ry. Stl Spgs.	67	67¼	69⅝	67¼	69¼
Ray Cons.	23½	23½			23½
Rep. I. &S. com	77⅜	77	77½	77	77⅛
Rep. I.&S. pfd.		99¼			99¼
U. S. Steel com.	100¼	99⅞	100⅞	99⅞	100⅝
Utah Copper	82½	82½			82½

Railroads.

STOCKS.	Prev. Close.	Open.	High.	Low.	Noon
Atch. com	95	95			95
B. & O.	58	57¾	57⅞	57¾	57¾
C. & O.	59⅜	59⅞	59⅞	59⅜	59⅝
C M & StP com	49	48⅝			48⅝
CRI&P ctfs	27⅜	28	28	27⅜	27⅜
CRI&P 7s	83	83			83
CRI&P 6s	70¼	70			70
Erie com	19¼	19⅝	19⅝	19⅝	19⅝
Frisco	14¼	14⅝			14⅝
G. Nor. pfd.	99¾	99¾	100	99¾	100
K. C. S. com.	20½	20⅝			20⅝
Leh. Val. Ry.	62	61⅞	62¼	61⅞	62¼
Mo. Pacific	27⅞	27¾	28	27¾	27¾
N. Y. Central	80¼	80¼			80¼
Nor. Pacific	98	97	97⅝	97	97⅝
P & W. Va.	36⅞	36⅝	36⅝	36⅝	36⅝
Penn.	48¼	48¼			48¼
Reading com	88⅛	88⅛			88⅛
Sou. Pac.	103⅜	103¼	103⅝	103½	103½
Sou. Ry. com	31	31	31	30⅞	30⅞
U. P. com	132¼	132¼	132½	132	132¼

Sales to noon, 247,800 shares.

Miscellaneous Markets

GRASS SEEDS—(Per 100 pounds). Clover strong. Quote timothy at $9.75 to $10.06 for average country lots (bright, clean seed would probably bring more); low-grade, trashy and tailings less. Clover at $31 to $36 for weedy up to $38.50@40.10 for clean seed. Alsike at $18 to $28.50. Redtop at $5 to $10 for chaffy to $11.50 for machine-cleaned and $12.50 for recleaned. Alfalfa at $16 to $18.

SUNFLOWER SEED—Quotable at $7.60 to $8.50 per 100 pounds. Sale 10 sacks at $7.90.

DRIED FRUIT—Scarce and firm. Quote new evaporated rings apples at 11½c to 12c and evaporated quarters at 10¼c for prime dry—inferior less; chops at 4c and waste at 3c to 3¼c; sun-dried quarters apples at 10c (inferior less) and sun-dried peaches at 10c. Heavy and wet fruit discounted, according to condition.

BEANS AND PEAS—Quote white beans in car lots—choice hand-picked Michigan at $10 per 100 pounds, prime machine picked at $9.75—orders and small lots higher; pinto beans, $9.20 per 100 pounds. From store—Scotch peas, 11¼c per pound; split peas, green at 17c and yellow at 10c per pound. Per 100 pounds: California black-eye, $9; choice lima beans at $14; California pink beans at $9.50; California small white and do large white, $13.50.

FEATHERS—Quote, per pound: Prime white live geese 70c, prime gray do 50c. Duck—white 50c, dark 38c. Chicken—prime dry-picked body 5c, green 3c—musty not wanted. Chicken and turkey body mixed 4c. Turkey—white body 25c, colored 5c, wings, tail and pointers 6c.

SHEEP PELTS—Quote, each: Wool pelts $2.50@4, lamb at $1.25@3. Dry stock, 35@38c per pound for light and 28@32c for heavy. Shearlings 10c to 75c.

BEESWAX—Quote prime at 41½c per pound; inferior and impure less.

TALLOW—Quote country No. 1 at 17c, choice at 18c, B at 15½c, No. 2 at 13c.

BONES—Quote dry at $34 per ton in car lots and $20 in small lots.

POPCORN—Quote white rice at $6 per 100 pounds on the cob and $8 shelled.

BROOMCORN—Firm. Quote new choice self-working and hurl at $400 to $450 per ton, medium self-working and hurl at $350 to $375; medium to choice insides and covers and common self-working and hurl at $250 to $300. Common insides and covers at $150 to $200; crooked half price, according to quality; stained and damaged at value.

HAZELNUTS—Salable at 8c per pound.

SALT—Quote No. 1 medium at $2.40, and granulated at $2.30 per barrel, car lots, on track.

SCRAP IRON AND METALS—Quote per 100 pounds: Light brass, $10; heavy red brass $21; light copper, $19; heavy yellow brass, $15; heavy copper and copper wire, $22; zinc, $5; lead, $6.50; pewter, $50; tinfoil, $62; tea lead, [illegible]; aluminum, 20c; scrap iron in car lots, $20@22.

Horses and Mules.

HORSES—Trade is active, with prices firm. Eastern chunks, $150@185; farm mares, southern type, $125@165; southern horses, choice, $115@130; southern horses, medium, $65@100; plugs, $10@20; southern horses, cheap, $25@50.

MULES—The trade is steady: 16 to 16½ hands, $200@325; 15 to 15¾ hands, $140@225; 15 hands, $165@180; 14 to 14½ hands, $80@135; 13 to 13½ hands, $50@125; 12 to 12½ hands, $50@125.

Fruits.

APPLES—River apples: No. 1 ben davis and gano at $3 to $3.50, and No. 2 do at $2.25 to $2.75; genitings at $2.50 to $4.50; winesaps at $4 to $5.75; No. 1 willowtwigs and blacktwigs at $5 to $6, and No. 2 at $3 to $3.75; commerce at $3 to $4.25, and champion at $4.50 to $5.

PEARS—New York No. 1 keifer, $5.50 to $6 per barrel.

GRAPEFRUIT—In jobbing way delivered: Florida at $2.50 to $3.

BANANAS—In shipping order at 7c.

CANTALOUPES—Honey Dew at 60c to $1.50 per crate, according to condition.

LEMONS—California, $4.50 to $5 per box.

ORANGES—California navels, $5 to $6.50; Florida, $3.50 to $4.50 per box.

CRANBERRIES—Cape Cod early black, $8.50 per barrel; howes, $10.

London Money.

LONDON, Nov. 20.—Money, 3¼ per cent; discount rates, short bills and three months' bills, 3 17-32 per cent.

BANK OF COMMERCE STOCK HIGHER, SELLS AT $118.50

ST. LOUIS CLEARING HOUSE STATEMENT.

	Clearings.	Balances.
Today's	$29,962,885	10,758,438
Yesterday	$22,745,888	$4,792,031
Last week	24,733,760	5,632,400
Prev. week	29,097,376	5,500,236
Last month	27,672,098	8,773,824
Last year	28,572,102	6,739,093
1916	20,606,353	3,284,522

National Bank of Commerce was quoted 1 point higher, at $118.50, during the session of the local Stock Exchange today. United Railways 4s also showed a better tone and gained fractionally to $50.25. Certain-teed common stock was unchanged at $41 and Ely & Walker second preferred held steady at $75.50. Liberty Bonds sold showed no change from yesterday's call. Candy was higher in the bid and asked prices.

The following were announced ex-dividend today: Brown Shoe common, 1¼; Ely-Walker common, 1½ per cent and 4 per cent extra; Consolidate Coal, 1¾; Mortgage Trust, 2½, and Mortgage Guaranty, 2¼.

REGULAR SESSION. CLOSING QUOTATIONS.

	Bid.	Asked.
Nat. Bank of Commerce	118	118½
United Railways 4s	50	50⅜
Certain-teed com.	41	41½
Mo. Portland Cement	75¼	77½
International Shoe com.	100	100½
Brown Shoe com.	68½	69
Hydraulic P. Brick com.	1½	2
do pfd.	12	12½
St. L. Brewing Assn. 6s	63	67
Imperial Brewing 6s	40¼	43
National Candy com.	54	55¼

BETWEEN SESSION SALES.

20 Brown Shoe common, 68½.
$2000 Liberty 4th 4¼s, 98.

REGULAR SESSION SALES.

10 Ely & Walker 2d preferred, 75½.
10 Ely & Walker 2d preferred, 75½.
30 Ely & Walker 2d preferred, 75½.
10 National Bank of Commerce, 118½.
20 National Bank of Commerce, 118½.
5 National Bank of Commerce, 118½.
5 National Bank of Commerce, 118½.
$3000 Liberty 4th 4¼s, 98.
$1000 Liberty 4th 4s, 98.
$1000 Liberty 4th 4s, 98.
2 Certain-teed common, 42.
1 Certain-teed common, 42.
10 Certain-teed common, 41½.
$1000 United Railways 4s, 50¼.
$1000 United Railways 4s, 50¼.

New York Curb Opening

Reported daily by Stifel-Nicolaus Inv. Co., 207 North Broadway.

	Bid.	Asked.
Atlanta	4	5
Big Ledge	1	1¼
Canada Copper	2	2⅛
Emma Copper	2½	3
Goldfield Cons.	17	20
Green Monster	⅜	½
Jumbo Extension	9	11
La Rose	⅜	7-16
McKinley Darragh	46	50
Magma	32	33
Mines Co.	1¼	1½
Mason Valley	3½	3¾
Mother Lode	34	36
Nipissing	8¼	8⅝
Ray Hercules	3⅞	4¼
St. Joe Lead	14¾	15¼
Silver King of Ariz.	7-16	½
Tono Belmont	3	3¼
Tono Extension	1½	1⅝
Tono Mining	3	3¼
United Verde	37	39
MOTORS.		
Chevrolet	140	155
Grant Motor	2¼	3½
Hupp Motor	4¾	5
Mitchell	30	40
United Motors	34¼	34¾
Smith Motors	⅛	¼
INDUSTRIALS.		
Aetna Explosives	6½	6¾
Brit. Am. Tob., new	22	23
Curtis Aero	18	20
Carwen Steel	4½	8
Keystone Tire com.	22	22½
Lake Torpedo	2½	3¼
Manhattan Transit	⅜	½
Marconi	4¾	5¼
Submarine Boat	13½	14½
Triangle Film	¼	½
World Film	¼	⅜
Wright Martin	4½	4¾
INDEPENDENT OILS.		
Elk Basin	6½	6¾
Glenrock Oil	3½	3⅝
International Petroleum	14½	14⅝
Island Oil	3½	3⅝
Merritt Oil	22	23
Northwest Oil	52	54
Okmulgee Ref.	2	2¼
Anglo American	17½	18
Cosden Co.	7⅜	7½
Houston Oil	75	76½
Midwest Oil com.	106	109
Midwest Oil pfd.	1⅛	1¼
Midwest Rfg.	134	136
Okla. Oil	½	1½
Okla. Prod. & Ref.	9¼	9½
Sapulpa	7¼	7½
Sinclair Gulf	21½	22

LIVESTOCK

Reported by the National Livestock Commission Co., National Stockyards, Ill.

Receipts—Cattle, 8000; hogs, 16,000; sheep, 2800.

CATTLE—General market on cattle slow but steady. Mixed cattle $1 higher than last week's lowest time; steers, 50c higher. Veal calves $1 higher than yesterday, today's extreme top, $18.25. Prime heavy beef steers, $17.50 to $19.40; good to choice, $15 to $15.50; medium to good, $12.50 to $15; common to medium weighty steers, $10.50 to $12.50; common light steers, $7.50 to $9.50. Good to hcoice feeders, $10 to $12; common to medium, $7.50 to $9; good to choice stockers, $8.50 to $10; common to medium, $6.50 to $8. Good to choice stock cows, $6.25 to $6.75; good to choice stock heifers, $7.25 to $8. Choice to prime light fat butcher cattle, $12 to $15; good to choice, $10 to $12; common to medium, $8 to $10. Choice to fancy heavy beef cows, $11 to $13; good to choice, $9 to $10; medium to good, $7 to $9; cutters, $6.25 to $7; canners, $5.50 to $6. Good fat beef bulls, $9.50 to $12; heavy sausage bulls, $7.50 to $8.50; light sausage bulls, $6.50 to $7.50.

HOGS—Market opening 10c lower than yesterday's average, top $17.85. Trade now at standstill as there are lots of hogs that have not yet arrived and the packers are holding off for them.

Bulk of the good hogs weighing 175 lbs. up, $17.25 to $17.75; pigs, 130 to 160 lbs., $16.40 to $16.75; lighter pigs, $10 for common kinds, up to $14.75 for best. Best rough hogs, $16.40; half-fat roughs, $12.50 to $15.50.

SHEEP—Market steady on shep and lambs; top on lambs, $15.75; sheep, $9. Medium to good lambs, $14.75 to $15.75; cull lambs, $10.50 to $11.50; fat sheep, $9; choppers and bucks, $7 to $7.50; canners, $4.50 to $5. Good fat goats, $4.50 to $5.50; plain common kinds, $3 to $4; kids, $6.50 to $9.

Livestock Elsewhere

CHICAGO, Nov. 20 (U. S. Bureau of Markets).—Hogs—Receipts, 29,000; market on better grades mostly 10c to 15c higher; others steady to strong; butchers, $17.65@18; light, $17.10@17.75; packing, $16.60@17.60; throwouts, $15.25@16.50; pigs, good to choice, $13@14.50. Cattle—Receipts, 18,000; generally steady to strong on all grades; calves steady; beef cattle, good choice and prime, $15.50@19.75; common and medium, $9.65@15.50; butcher stock, cows and heifers, $6.40@14; canners and cutters, $5.35@6.40; stockers and feeders, good, choice and fancy, $10@12.75; inferior, common and medium, $7@10; veal calves, good and choice, $17.25@17.75; Western range beef steers, $14.50@17.75; cows and heifers, $8.25@12.75. Sheep—Receipts, 20,000; lambs strong; top, $16; sheep steady.

KANSAS CITY, Mo., Nov. 20.—Hogs: Receipts, 24,000; strong; bulk, $17.25@17.55; heavy, $17@17.60; packers and butchers, $17.25@17.65; lights, $17@17.60; pigs, $13@14.50. Cattle—Receipts, 23,000, including 200 southerns; steady to weak; prime fed steers, $17.50@19.50; dressed beef steers, $12@18; western steers, $10@15.75; southern steers, $6@12; cows, $5@12; heifers, $7@13; stockers and feeders, $6.50@14.50; bulls, $6.50@9; calves, $7.50@13.50. Sheep—Receipts, 7000; strong; lambs, $11.50@16; yearlings, $10.50@12; wethers, $9.50@11; ewes, $8@9.60; stockers and feeders, $6@19.

Produce Elsewhere

KANSAS CITY, Mo., Nov. 20.—Butter, eggs and poultry unchanged.

CHICAGO, Nov. 20.—Butter higher; creamery, 54@63c. Eggs—Receipts, 2906 cases; unchanged. Potatoes lower; receipts, 102 cars; Wisconsin bulk, $1.50@1.60; do sacks, $1.60@1.65; Minnesota and Dakota bulk, $1.45@1.60; do sacks, $1.60@1.65. Poultry—Alive higher; fowls, $22@23¼c; springs, 23¼c; turkeys, 29c.

Salesmen and agents are finding new connections through Post-Dispatch "wants" while readjustments are in progress.

Butter, Eggs and Poultry

NOTE—Quotations herewith represent store and terminal prices obtained by commission merchants. Orders and extra fancy stock higher.

EGGS—Fresh firsts, 63c; returned cases, 1c less.

BUTTER—Creamery extras, 61½c; firsts 57@58c; seconds, 49@51c; ladies, 45c; packing stock, 35½c.

OLEOMARGARINE—Table grades, in prints; No. 1, 34c; No. 2, 33c; No. 3, 31c. Bakers' Special and Pastry in tubs, 26½c.

CHEESE—Quote per pound: Northern Twins, 34½c; singles, 35c; Long Horns, 36c; Daisies, 35c; Y. A., 36c; prints, 36c; Limburger, 29c; Swiss, No. 1, 50c; brick, 34c; all inferior quality less.

LIVE POULTRY—Fowls, 4 pounds and over, 21½c; fowls, under 4 pounds, 19c; cocks, 18c; spring chickens, 22c; broilers, 25c; turkeys, hens and toms, 30c; young turkeys, 8 pounds and over, 30c; culls, 18c; ducks, average run, 25c; muscovy ducks, 17c; geese, 20½c; old guineas, per dozen, $3.50; young guineas, 1¾ pounds and over, $6.50.

DRESSED POULTRY — Fowls, 24½c; fowls, small, 22c; cocks, 21c; spring chickens, 24c; turkeys dry picked, 36c; turkeys, scalded, 34c; ducks, 29c; geese, fancy fat, 24c; geese, ordinary, 19c; young guineas, dry-picked, $7; young guineas, scalded, $6.50.

RABBITS—Good stock, $2.75 per dozen; opossum, skinned, 25c to 40c, according to size.

Vegetables.

POTATOES—Minnesota rural, $1.80 per 100 pounds; red river early ohio, $1.75.

ONIONS—Sacked red globes, $1.10 to $1.50 per 100 pounds delivered; sacked white onions, $3@3.25.

TOMATOES—California lugs, $2.25.

RADISHES—Louisiana tips, 25@30c per dozen bunches.

CABBAGE—Bulk choice Northern Holland seed, $15@16 per ton; domestic, $12@14; red, $80.

CUCUMBERS—Indiana hot-house at $3 for 2 dozen boxes fancy; $3.50 for extra fancy.

BEETS—Home-grown, 20@25c per dozen bunches.

BUTTER BEANS—Home-grown, peck baskets, $2.50.

STRING BEANS—Texas, $2.50 per hamper.

SPINACH—Home-grown, 10@15c per bushel box loose.

TURNIPS—Home-grown washed at 20@25c per bushel box loose; wagon loads unwashed, 20c to 25c per bushel.

CARROTS—Home-grown, 20@25c per dozen bunches.

EGG PLANT—Fancy Florida, $5 per 1½-bushel crate.

GREEN PEPPERS—Home-grown, 20@25c per bushel box loose.

HORSERADISH—Home-grown, $2 to $3 per barrel loose for No. 1 and 75c@$1 for small.

GUMBO—Louisiana hampers, $2.50 to $3.

CELERY—Home-grown, 40c to 50c per bunch. Celery roots, $2.50 to $4 per barrel for 6@7 dozen.

LETTUCE—Home-grown, 20c to 60c per box loose—top for head lettuce.

MUSTARD GREENS AND KALE—home-grown at 10c per by box loose.

PARSNIPS—Home-grown at 50c per bu box loose.

RUTABAGAS—Choice Canadian sacked, $1.10 per 100 pounds delivered.

SQUASH — Home-grown bushel boxes Hubbard squash, 75c, and pumpkins at 50c per 100 pounds.

CAULIFLOWER—Home-grown (fancy), $2.50 per dozen heads.

SWEET POTATOES—Home-grown bermudas, $1.25@1.40, and red and yellow nansemond at $1.50@1.60 per bushel box loose.

SHALLOTS—At 20c per dozen bunches. Home-grown green onions, 15c per dozen bunches.

SAUERKRAUT—City-make half barrels at $3.75, barrels at $7.50, kegs at $1.50 and casks at $12.

FIRM VALUES FOR COTTON IN THE NEW YORK MARKET

NEW YORK, Nov. 20.—Firm Liverpool cables and reports that the British freight allotment for December sailing had been increased to approximately 250,000 bales, were followed by advances in the cotton market here during today's early trading.

The opening was firm at an advance of 27 to 60 points. This met some realizing and a little scattered Southern selling, but there was no important pressure and prices soon firmed up again from 27.35c to 27.70c for December and from 26.72c to 27.10c for January.

There was trade buying as well as covering on the early advance which extended to 27.5c for December, 27.25c for January and 26.80c for March, or 75 to 80 points above last night's closing figures. There was scattered realizing at this level and later some Southern selling, however, and the market was quiet around midday, with prices showing reactions of 40 or 50 points from the best. Trading was quiet during the entire morning and prices correspondingly sesitive to small orders either way.

Cotton Opening.

NEW YORK, Nov. 20.—Cotton futures opened steady; Dec., 27.40c; Jan., 26.80c to 27.05c; March, 26.50c; May, 26.30c; July, 26.11c.

Liverpool Cotton.

LIVERPOOL, Nov. 20.—Cotton spot in fair demand; prices easy; good middling, 21.92d; middling, 21.29d; low middling, 20.24d; good ordinary, 18.72d; ordinary, 18.20d; sales, 1000 bales, including 900 American.

GREASE—Quote country brown at 13c, yellow at 15c, white at 17c; cracklings at 2¼c for beef and 4½c for pork.

GOAT SKINS—Quote good common at $1.10, cross Angora 85c, clipped angora 75c, kids and glue 20c to 30c.

REALIZING SALES CHECK RISE IN CORN MARKET

Profit-taking sales owing to the recent 15-cent advance caused irregularly lower values in the corn market during the early speculation here today. The market met support on the decline, however, and rallied sharply after losing about 1½c, compared with yesterday's closing.

There was little of importance in market news other than continued talk of foreign demands, and official announcement that 200,000 tons of foodstuffs had been shipped to Europe. Estimates also were made that this amount, if not more, will be required monthly for some time to come.

Oats futures sold fractionally lower with corn, but reflected good support on the decline. Market factors were the same as in corn.

Corn receipts here today were 55,000 bu., against 71,000 bu. last year. Shipments 61,000 bu., against 21,000 bu. Oats receipts were 66,000 bu., against 110,000 bu. Shipments 105,000 bu., against 90,000 bu.

Quote No. 1 red winter wheat, $2.24½; No. 2 red winter wheat, $2.22@2.23.

Quote So. 3 corn, new, $1.45; No. 4 corn, new, $1.38; old, $1.35; No. 3 yellow corn, $1.45; No. 4 yellow corn, $1.40; No. 5 yellow corn, new, $1.37; old, $1.35@1.36; No. 6 yellow coron, $1.30@1.33; No. 3 white corn, new, $1.45; No. 5 white corn, $1.35; sample white corn, $1.21@1.22.

Quote standard oats, 74c; No. 3 white oats, 73¾@74c; No. 2 oats, 71½@72c.

Flour, Meal and Bran.

FLOUR—Government purchases of hard and soft flours are reported by mills, but prices generally withheld, although $10 for soft and $10.80 for hard delivered to Baltimore were quoted on couple lots. And, stimulated, no doubt, by this demand, domestic trade showed improvement, with prices somewhat higher: hard 100 per cent at $9.65@10; soft 100 per cent at $9.60@9.70 jute.

CORN MEAL, ETC.—Dull and weak. City mill quotes corn meal at $3.40, cream meal at $3.60, grits and hominy at $3.80 per 100 pounds in 100-pound sacks.

RYE FLOUR—White patent at $9.25 jute 70 per cent at $8.65 and 30 per cent at $7 to $7.50 jute.

MILLSTUFFS—Government car-lot maximum prices on hard wheat feed, St. Louis bulk: $24.46 per ton for bran, $25.71 for mixed feed and $26.46 for middlings, and figured in 100-pound sacks at Government fixed price of $202 per 1000 for 48-inch burlaps—$1.42¼ for bran, $1.48¾ for mixed feed and $1.52¼ for middling—soft feed 10c per 100 pounds more and 2¼c addition allowed on feed in mixed cars with flour. Good demand continues for wheat feed and car lots thus far not obtainable. Other feedstuffs quiet. White hominy feed held at $53; No. 1 alfalfa meal offered at $37.50 in new sacks; whole ground barley feed nominal at $52.50 and 45 per cent at $46.50. Rye middlings at $53.50.

Cash Grain Elsewhere

KANSAS CITY, Mo., Nov. 20.—Cash wheat unchanged; No. 1 hard, $2.18@2.19; No. 2 nominal; No. 1 red, $2.18; No. 2 nominal. Corn 1c higher; No. 2 mixed, $1.54@1.56; No. 3 nominal; No. 2 white, $1.54@1.56; No. 3 nominal; No. 2 yellow, $1.55@1.58; No. 3 nominal. Oats firm; No. 2 white, 75c; No. 2 mixed, 70½@71c. Rye, $1.60@1.62. Kafir and milo maize, $2.85@3. Hay unchanged. Receitps wheat, 26 cars.

Hay Market.

Reported for the Post-Dispatch by Graham & Martin Grain Co., Merchants' Exchange.

Timothy hay market continues to rule firm under the light offerings of good hay. Quote timothy: No. 1 at $30@32; standard, $28@29; No. 2, $26@27. Light clover mixed, No. 1 $28@29; No. 2, $26@27. Heavy clover mixed, No. 1, $26@27; No. 2, $25@26. Clover hay, choice, $28@29; No. 1, $26@27; No. 2, $22@25. Alfalfa hay, choice, $34@35; No. 1, $33@34; standard, $31@32; No. 2, $27@28. Straw, $9@9.50.

LARGER RECEIPTS ARE BEAR FACTOR IN CORN

CHICAGO, Nov. 20.—Predictions of a decided increase of receipts tended today to weaken the corn market. The predictions were based chiefly on the large number of car permits which had been issued of late. Forecasts of more favorable weather for husking and for moving the crop acted also as a bearish influence.

Opening prices, which ranged from ⅜c to 1⅜c lower, with December $1.20 to $1.29½ and January $1.31 to $1.31¼, were followed by moderate further declines, and then by something of a rally.

Oats as well as corn lacked support. On the other hand, most commission houses had selling orders. After opening ⅜c to ½c to 1c lower, with December 74¼c to 74½c, the market receded still further before beginning to react.

Higher quotations on hogs put firmness into provisions. Trading, however, was nearly at a standstill.

BLACK WALNUTS—Quotable at $1.40 per bushel.

FINANCIAL

JAMES E. BENNETT & CO
GRAIN, PROVISIONS STOCKS AND BONDS
Members Chicago Board of Trade
Members New York Stock Exchange
CHEMICAL BLDG., 721 Olive St. ST. LOUIS
LIBERTY BONDS Bought and Sold
We deal in all issues of United States Bonds; also listed and unlisted stocks in large and small amounts at prevailing prices. Ask for quotations.
Phone Olive 966 or Central 292.

DIVIDEND NOTICES

St. Louis, Mo., Nov. 5, 1918.

At a meeting of the Board of Directors of this Company held today, there was declared a dividend of $1.50 per share on the Common Stock, payable Dec. 1 to stockholders of record Nov. 20, 1918.

BROWN SHOE CO., Inc.
WILLIAM KRAIL, Secretary.

FINANCIAL

THE NATIONAL CITY COMPANY NATIONAL CITY BANK NEW YORK

Investments That Fit You

A DIFFICULT problem with the average investor is to determine just the kind of security that meets his particular requirements.

Our current offerings of bonds and short-term notes include issues suitable for all classes of investors, and we shall be glad to advise you, upon request, which of these are best adapted to your needs.

Ask for SP-180

The National City Company

Correspondent Offices in 31 Cities
St. Louis—Bank of Commerce Building
Telephone—710 Olive
Bonds—Short Term Notes—Acceptances

FLOR DE MELBA
The Cigar Supreme
The Smoke You'll Enjoy
Stickney-Hoelscher Cigar Co., Distributors, St. Louis, Mo.

Rupture
Positively Cured
Without an operation
No Charge for Consultation.
Hours: 10 to 12, 2 to 4
Sundays by appointment only
W. A. LEWIN, M. D.
670 Star Bldg., 12th and Olive

Forward Without Fear
The dreadnaught speeds fearlessly ahead amidst dangers. Defy the hard, burning streets without fear of jolts and fatigue with Slipknots, the soft, resilient, durable, rubber heels.
PLYMOUTH RUBBER COMPANY
Canton, Mass.
Put on at all Shoe Repair Shops
SLIPKNOT RUBBER HEELS

WANTED:
Dealers in St. Louis and Vicinity
TO HANDLE
Traffic 4000-Lb. Capacity Truck
The Lowest Priced 4000-lb. Capacity Truck in the World
MADE IN ST. LOUIS
The Traffic Motor Truck Corporation is pursuing the policy of making direct contracts with dealers or agents in territory immediately surrounding St. Louis—its home.
It is the one best money maker in the Truck world. The Traffic met with instant public favor—is being used in two-thirds of the states and several foreign countries.
Quick Sales Quick Service
Quick Deliveries
Call at Factory
3807-19 Laclede Av.
and Be Convinced
TRAFFIC MOTOR TRUCK CORPORATION

AMUSEMENTS AMUSEMENTS

SHUBERT-GARRICK
TWICE DAILY at 2:05 and 8:05 SEATS NOW Phone Olive 3014
SIXTH BIG WEEK Nights, 25c to $1 Box Seats $1.50 Matinees, 25c-75c Box Seats $1.00
D. W. GRIFFITH'S SUPREME TRIUMPH
HEARTS OF THE WORLD
THE SWEETEST LOVE STORY EVER TOLD — CREATED ON THE BATTLEFIELDS OF FRANCE
SEATS ALSO AT CONROY'S, 1100 OLIVE

SHUBERT - JEFFERSON
St. Louis' Leading Playhouse
WILLIAM
HODGE
in "A Cure for Curables"
ST. LOUIS TIMES SAYS: Hodge Has Kind of Play People Like to See These Days.
POP. MAT. TODAY. Best Seats, $1.00.
NEXT WEEK—SEATS TOMORROW
The Musical Comedy Treat of the Year,
OH, LOOK! with the
DOLLY SISTERS, HARRY FOX
And Entire Original Cast and Chorus.
Nights, 50c to $2.00. Pop. Mat. Wed. $1.00
Thanksgiving and Sat. Mats., 50c to $1.50
Seats Also at Conroy's—1100 Olive St.

ORPHEUM Ninth at St. Charles
2:15—TWICE DAILY—8:15
Cecil Cunningham | Horace Goldwin
Herschel Hendler; Burns & Frabito; Jos. E. Bernard; Chas. Irwin; Mankichi Troupe; Delton-Mareeha-Delton.
Popular Prices

AMERICAN THE LEADING THEATRE OF ST. LOUIS
DIRECTION—KLAW & ERLANGER
$1 Mat. Today Sat. Mat. 25c to $1.50 Nights 50c to $2
Cohan & Harris Present
A TAILOR-MADE MAN
A GREAT LAUGHING TONIC

15c COLUMBIA 25c
15c VAUDEVILLE 25c
CONTINUOUS DAILY, 11 to 11
"HOLIDAY IN DIXIE."
20—Comedians, Singers & Dancers—20
Black & O'Donnell, "The Boob and the Violinist"
Armstrong and Grant Pollard
THE FIVE GELLI TROUPE
Extra Added Attraction—
SUSSUE HAYAKAWA
in "THE TEMPLE OF DUSK."
and the Great "Red Triangle" Film.

Alexandra Carlisle
In the Booth Tarkington-Julian Street Comedy
"The Country Cousin"
Nights, 50c-$2. Wed. Mat., Best Seats $1. Thanksgiving Day and Sat. Mat. 25c-$1.50.
Seats Also at Conroy's, 1100 Olive.

GRAND OPERA HOUSE VAUDEVILLE 15c-25c
Always Sanitary. Perfect Ventilation. 50,000 Cubic Feet of Washed Air Circulated Every Minute.
HIT THE TRAIL ONE-ACT COMEDY
Fred Sosman, Fisher & Gilmore, Monroe & Grant, Downs & Gomez, Carletta, Neville & Mar, Lew Hoff, Mutt & Jeff Comedies, U. S. Gov. Official War Review. Hearst-Pathe Weekly News. Show never stops—11 a. m. to 11 p. m.

APOLLO CLUB CONCERT
Odeon, Tuesday, Nov. 26
Soloist: MABEL GARRISON
The Metropolitan's Famous Soprano.
Seats for Single Concert Now on Sale at
Kieselhorst's, 1007 Olive St.

STANDARD BURLESQUE MAT. DAILY
THE BLUE BIRDS BURLESQUERS
NEXT—THE AVIATORS.
WEDNESDAY, NOV. 20—

KINGS Theater 15c-25c
TODAY AND TOMORROW
H. R. HARRISON PRESENTS
"OVER THERE"
Also Four Other Acts and Novel Pictures.
Matinee Daily, 2:30; Evenings, 6:30 & 8:45

GAYETY Matinee Daily Ladies 10c
ROSELAND GIRLS
With SOLLY WARD
Next Week—Irwin's Majestics.

PHOTO PLAY THEATERS PHOTO PLAY THEATERS

WILLIAM FOX LIBERTY
DELMAR, JUST WEST OF GRAND
MATINEE DAILY—2:15, 15c
Two Shows Every Night at 7 and 9. 15c-25c
WILLIAM FOX Presents
THEDA BARA AS 'CLEOPATRA'
The Siren of the Nile
STUPENDOUS IN ITS PRODUCTION—COLOSSAL IN ITS MAGNITUDE
Gene Rodemich AND THE LIBERTY SYMPHONIC ORCHESTRA OF 25 EVA TREMAYNE, Soloist
Beginning Next Sunday—Tom Mix in "Mr. Logan, U. S. A."

NEW GRAND CENTRAL
EXTRAORDINARY ADDED ATTRACTION—ONE WEEK ONLY
Internationally Famous and World Renowned
KILTIES CONCERT BAND
Canada's Most Celebrated Musicians—Dancing Pipers and Singers in an Especially Arranged and Selected Program.
"The Forbidden City," a Chinese Romance of Thrills, with Norma Talmadge. Performances at 2, 4:15, 6:30 and 8:45 p. m. Daily. Humfeld's Concert Orchestra. Prices: Before 6:30, 15c; after 6:30, Main Floor, 25c; Balcony, 15c. Children, Under 12, With Parents, Admitted Free.

SHENANDOAH 10c 15c
Grand and Shenandoah.
7 P. M. AND 9 P. M. DAILY.
Wednesday and Thursday,
ARNOLD DALY in
"MY OWN UNITED STATES."

PARK Delmar, Near Hamilton 10c
Barbara Castleman
in "JUST SYLVIA"

NEW DELMAR Delmar & Aubert
PEGGY HYLAND in
"BONNIE ANNIE LAURIE."
Snakeville Comedy,
Latest Hearst-Pathe News.

THE CENTRAL 6th & Market sts.
AMBASSADOR GERARD'S Film Version
MY FOUR Years in Germany
The Truth of America's Entry Into the War and
Germany's Finish
—SPECIAL ATTRACTION—
YOUR BOY IN THE SERVICE
It follows him in every step from camp of your own state to over there.
Under the auspices of the Y. M. C. A., National Catholic War Council, Jewish Welfare Board, War Camp Community Service and Salvation Army.
ALL SEATS 15c. Continuous 10 A. M. to 11 P. M.

Salesmen and agents are finding new connections through Post-Dispatch "wants" while readjustments are in progress.

ST. LOUIS POST-DISPATCH
DAILY MAGAZINE

COMIC PAGE
NOVEMBER 20, 1918.

Grindstone George.

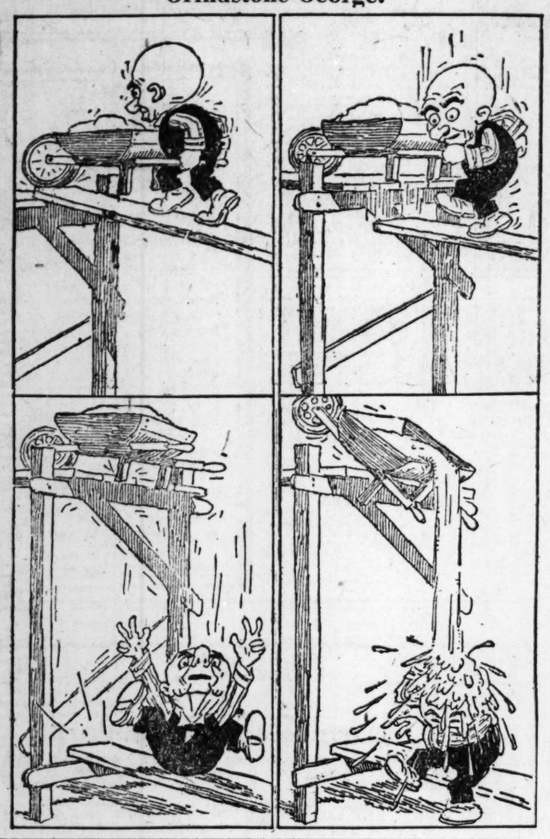

"SAY, POP!"—AMBROSE HAS THREE MORE CALLS COMING.—By PAYNE.

THE STENOGRAPHER'S LIFE ISN'T AS SWEET AS IT LOOKS.—By GOLDBERG.

(Copyright, 1918, by R. L. Goldberg.)

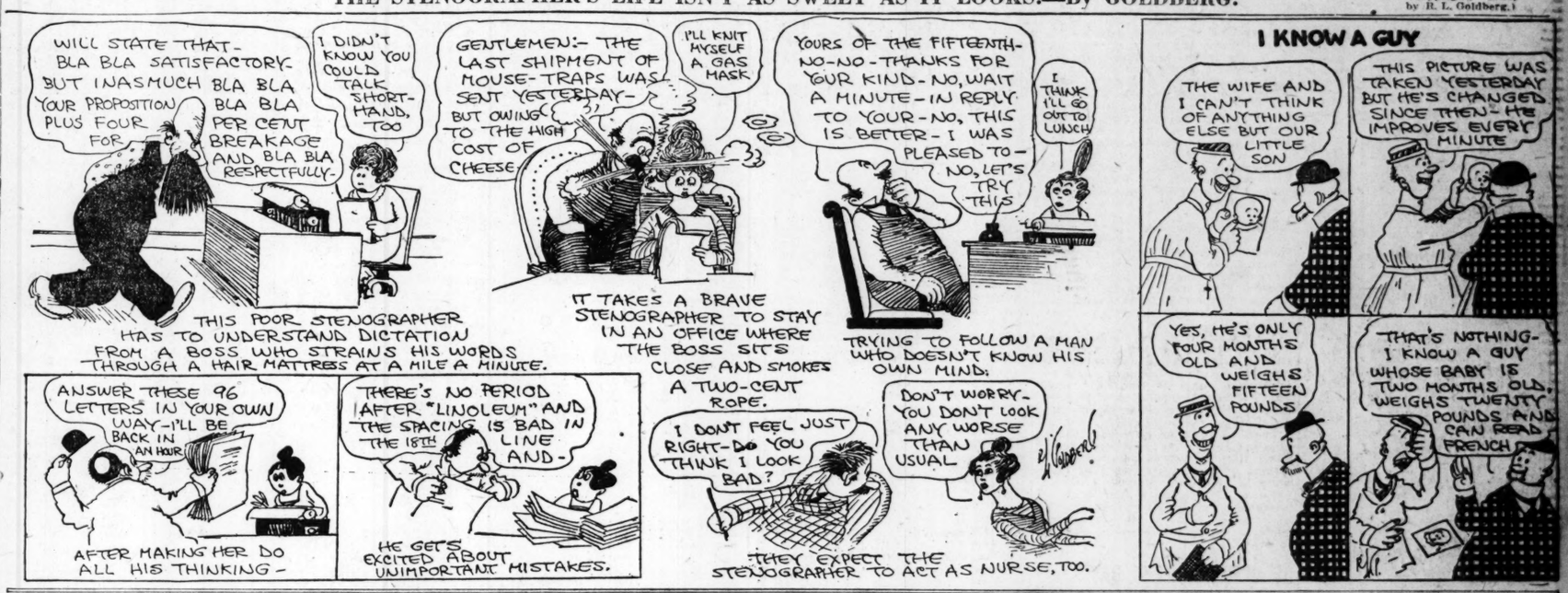

I KNOW A GUY

Let the Wedding Bells Ring Out.

MUTT AND JEFF—JEFF HAS TO HAVE HIS LITTLE JOKE AT ANY COST.—By BUD FISHER.

(Copyright, 1918, by H. C. Fisher. Trade Mark Reg. U. S. Pat. Office.)

The attempt to get something for nothing generally results in getting nothing for something.—Florida Times-Union.

PENNY ANTE—Trying to Get the Seventh Man. By Jean Knott

Artful Tommy.

PRIVATE TOMMY SIMS had had pneumonia and had been for some time in the hospital, where they treated him so well that he was much averse to the prospect of being discharged as "cured."

One day the doctor was taking his temperature and while Tommy had the thermometer in his mouth the doctor moved on and happened to turn his back. Tommy saw his chance. He pulled the thermometer out of his mouth and popped it into a cup of hot tea, replacing it at the first sign of the medico's turning. When that worthy examined the thermometer he looked first at Tommy and then back at the thermometer and gasped:

"Well, my man, you're not dead, but you ought to be."—Philadelphia Ledger.

Time Is About Here.

"OH, mamma, I'm frightened!" came from little Tommie, in bed.

"What are you frightened about, my son?"

"I hear somebody on the roof."

"Oh, well, go to sleep, my boy; it's only your father taking off his shoes before he sneaks through the scuttle. He's just got home from the club in his airship."—Yonkers Statesman.

Frenzied Frippery.

"MARRY in haste"——

"And drive the dressmaker crazy," interposed one who was working desperately on a rush order for a trousseau.—Louisville Courier-Journal.

Oh, Man!

"I SHALL never ask Hobbs for his advice again."

"What's the matter?"

"He never thinks what I have made up my mind to do is right."—Boston Transcript.

Over the Prunes.

"I WAS a fool when I married you."

"Everybody remarked how well matched we were."—Boston Transcript.

Second Choice.

SUITOR (to the only daughter of a very wealthy widow): Dear Grete, will you be mine?

Grete: Oh,—I—do not know. Pray speak to mother first.

Suitor: But unfortunately she has refused me.—Transatlantic Tales.

A Hero.

SAILOR: "Yes, ma'am, I've been torpedoed three times."

Innocent Old Lady: "Just think of it. I do wish you'd show me the scars."—Browning's Magazine.

Is That the Reason?

"IF marriages are made in heaven, why are not divorces made there, too?" remarked the lawyer.

"Because it takes a lawyer to get a man a divorce," replied the innocent bystander, "and I don't suppose there are any lawyers up there."—Yonkers State'man.

For Revenue Only.

"WITH all your debts you have the assurance to ask for the hand of my daughter? What are you thinking of?"

"My debts."—Boston Transcript.

Look Out For Spanish Influenza

This is no time to be sick—keep well.
You owe it to your country and to yourself.
Get plenty of exercise and fresh air. Avoid stuffy, unventilated rooms. Don't over-eat.
Keep regular hours.
Beware the first appearance of a cold.
If you take proper care of yourself you need never have a cold.
But if you do get one it must not be trifled with.
If you begin to shiver or sneeze take at once—

HILL'S CASCARA QUININE BROMIDE

This old fashioned household remedy has been used in American homes for twenty years.
It breaks up a Cold in twenty-four hours—relieves Grip in three days—tones and regulates the system.
Entirely harmless and has no unpleasant after effects.
You can get it at any drug store—24 tablets in the old familiar red top box for 25 cents.
Get a box today for emergency use.

W. H. HILL COMPANY, DETROIT, MICH.

CREDIT TO PLEASE YOU

Good Clothes and Easy Credit

Both can be had at Hoyle & Rarick's. Just pay as you get paid and while you wear the clothes.

DO YOUR XMAS SHOPPING NOW

Alterations Absolutely Free

Women's Suits—With the new narrow skirts and new length coats, strictly tailored styles, trimmed with stitching and buttons. All correct colors for Fall. Prices ..... $20 to $50

Women's Coats—Of heavy, warm coating materials in full-length models; high collars and useful large pockets; taupe, brown, green, etc. Prices ..... $18 to $50

Women's Dresses—New Wool Jersey and Serge Dresses and dressy satin, charmeuse and crepe de chine Frocks, in all the newest shades and styles; some with Georgette sleeves. Prices ..... $12 to $40

Men's and Young Men's Suits and Overcoats

Stylish models in newest Fall patterns and colors, and priced..... $20 and up

Alterations Absolutely Free

GOOD FOR ONE DOLLAR

This coupon good on purchases of $10 or more.

BOYS' SUITS

In just the styles they like, are priced

$7.50 to $15

We Also Sell Skirts, Waists, Petticoats, Children's Coats, Men's Topcoats, Raincoats, Hats and Shoes on Credit.

HOYLE & RARICK CLOTHING CO.

Open Saturdays Till 10 P. M.

606 N. Broadway

Just North of Washington Avenue